

# Pedigree Processing Update 2009

---



# What is a Pedigree?

---

- ❑ The Prescription Drug Marketing Act of 1987 (PDMA) was signed into law by the President April 12, 1988.
- ❑ The PDMA was enacted to ensure that drug products purchased by consumers are safe and effective
- ❑ To avoid the unacceptable risk to American consumers from counterfeit, adulterated, misbranded, subpotent, or expired drugs.
- ❑ The legislation was necessary to increase safeguards in the drug distribution system to prevent the introduction and retail sale of substandard, ineffective, or counterfeit drugs.

# Distributor Licensing and Pedigree Requirements by State

Current as of 4/20/09

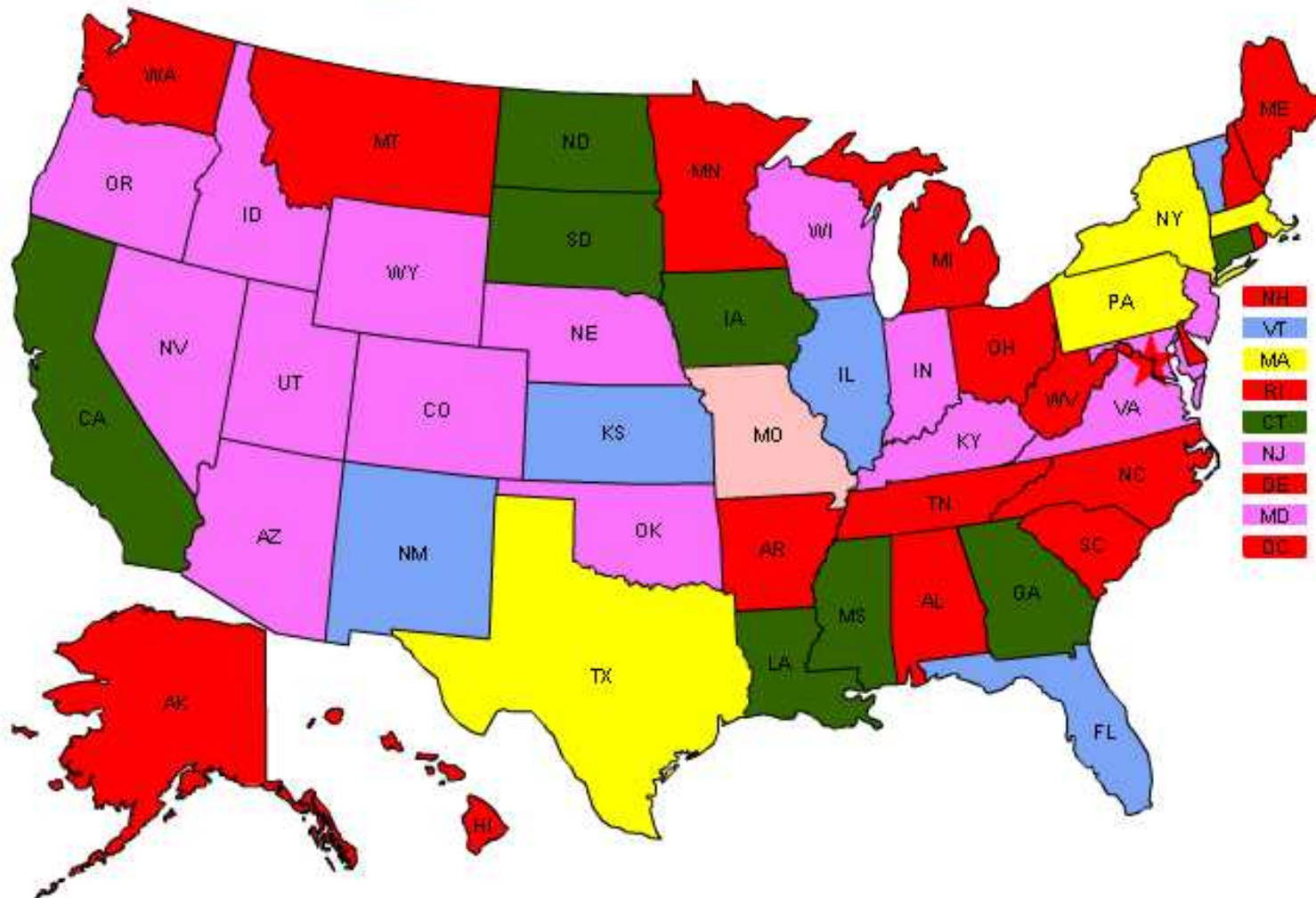

# Enhancements for 2009

---

- ❑ Added Pedigree display based upon customer flag to RemoteNet Web Site
- ❑ Moved the Pedigree control to the Drug Type table (not product specific)
- ❑ Added Flag to Print Pedigree's during invoice update
- ❑ Changed Pedigree update to have a lookup in MFG/vendor field.
- ❑ Store Name, E-Mail, Phone and associated Vendor for Valid Authenticators and add to Pedigree update
- ❑ Changed pedigree form to only print Billto and Shipto if different and Shipto is present
- ❑ Add a new field for Fed Caution to the Drug Type Maintenance

# E-Pedigree Adoption

---

- ❑ An e-pedigree is simply an electronic document which satisfies a pedigree requirement. The primary purpose of an e-pedigree is to protect consumers from contaminated medicine or counterfeit drugs.
- ❑ On January 5, 2007 EPCglobal ratified the Pedigree Standard as an international standard that specifies an XML description of the life history of a product across an arbitrarily complex supply chain.
- ❑ As of 2008, most states have enacted some sort of pedigree requirement and many have also required e-pedigree. However, the existing e-pedigree requirements amount to little more than requiring that pharmaceutical supply chain companies be able to provide reports in formats such as pdf, text files or spreadsheets.
- ❑ TSH has adopted the EPCglobal E-Pedigree Standard and will be releasing an update the MDS Pedigree System to allow you to import E-Pedigree's from your Vendors using this standard.

# Pedigree MDS Overview

---

- ❑ The MDS Pedigree System is a hybrid that will allow adoption of the Electronic pedigrees as the Industry creates a standard.
- ❑ Currently it allows both scanning and manual input of pedigree and authentication information.
- ❑ From the point of receipt into the warehouse to the point of shipment each item is tracked thru the warehouse and is associated with an internal pedigree code.
- ❑ This code is then provided with each shipment and can provide a generic Pedigree form electronically or on paper. Alternately the Pedigree can be made available via a distributor's website.

# Maintenance for Pedigrees

---

- ❑ Product maintenance must be a lot item, serial number is optional
- ❑ Drug type maintenance sets Pedigree flag
- ❑ Vendor maintenance able to sell drugs and set up to track Pedigree
- ❑ Customer maintenance must be set up to purchase drugs pedigree

# Pedigree Processing

---

## □ Receiving

- Purchase Order and Non Po Receipts
- Manually Update Additional Inbound Information
- Scan in Backup Documents

## □ Shipping

- Outbound Updated with Shipping Info
- Print / Email / Fax a Pedigree



# Purchase Order Receiving

---

- ❑ At this point the MDS system creates a pedigree (sequential number) with information about the product and qty with lot details, whom it was purchased from, how much and any serial numbers or expiration dates.
- ❑ You can then manually update any additional information into the MDS system and scan backup documents such as the paper pedigree you have received – if an electronic format becomes available you would use the same process to import the electronic pedigree.

# Pedigree Menu

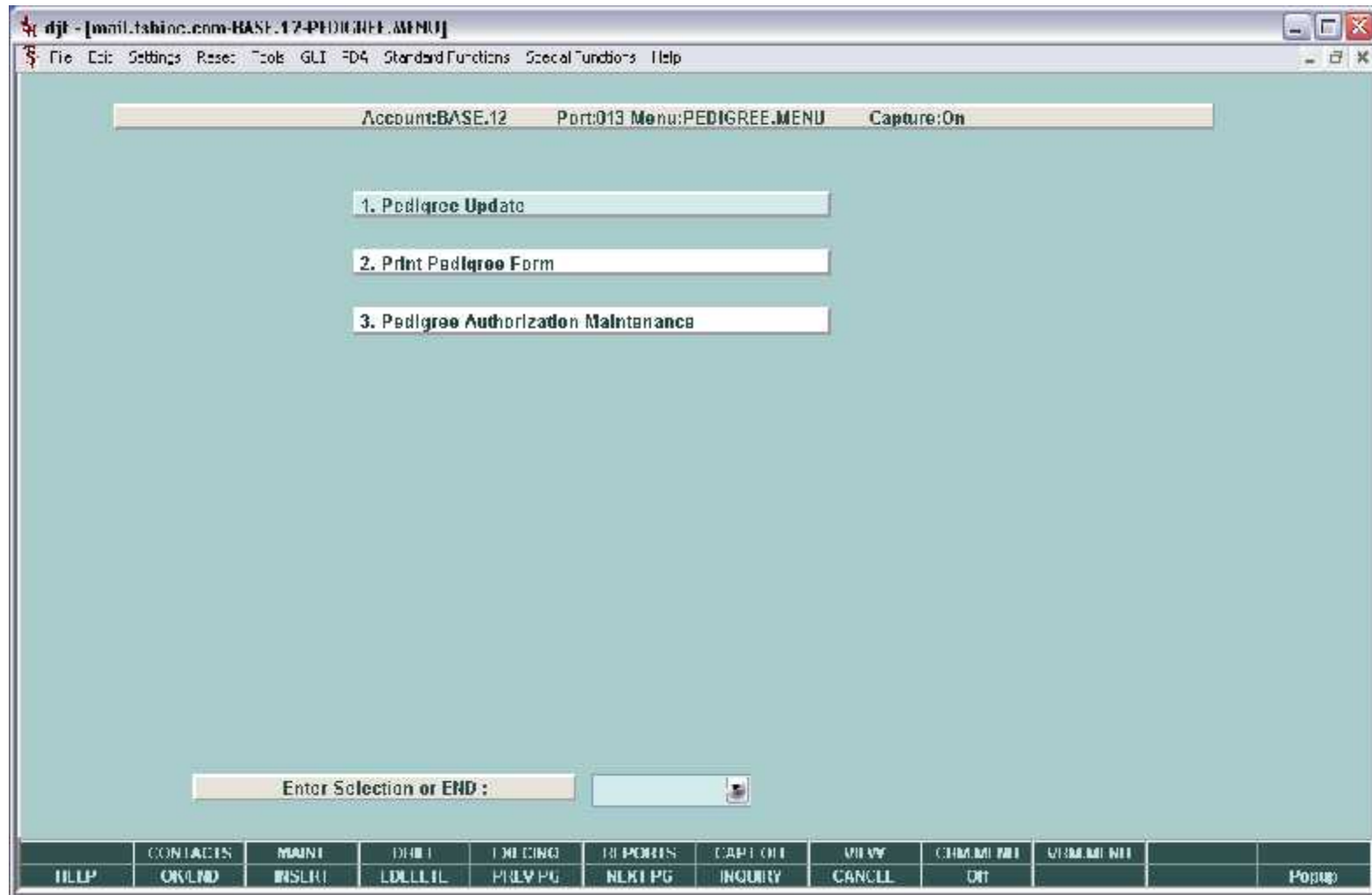

# Pedigree Update

**Pedigree Update**

Pedigree ID

1. PO#

2. Product#

3. Company

4. Notes

5. Shipment ID

6. Invoice#

7. Invoice Date

8. Manufacturer

9. NDC#

10. Dosage Form

11. Strength

12. Container Size

13. Lot#

Lot Qty

Add Inbd	Add Outbd			Scroll Dn	Scroll Up							
HELP	OK/END	INSERT	LDELETE	PREV PG	NEXT PG	INQUIRY	CANCEL	Off				Popup

# Pedigree Update

**Pedigree Update**

Pedigree ID

1. PO#

2. Product#

3. Company

4. Notes

5. Shipment ID

6. Invoice#

7. Invoice Date

8. Manufacturer

9. NDC#

10. Dosage Form

11. Strength

12. Container Size

13. Lot#

Lot Qty

Add Inbd	Add Outbd			Scroll Dn	Scroll Up							
HELP	OK/END	INSERT	LDELETE	PREV PG	NEXT PG	INQUIRY	CANCEL	Off				Popup

# Pedigree Update

**Pedigree Update**

Pedigree ID

1. PO#

2. Product#

3. Company

4. Notes

5. Shipment ID

6. Invoice#

7. Invoice Date

8. Manufacturer

9. NDC#

10. Dosage Form

11. Strength

12. Container Size

13. Lot#

Lot Qty

Add Inbd	Add Outbd			Scroll Dn	Scroll Up							
HELP	OK/END	INSERT	LDELETE	PREV PG	NEXT PG	INQUIRY	CANCEL	Off				Popup

# Pedigree Update

**Pedigree Update**

Pedigree ID

1. PO#

2. Product#

3. Company

4. Notes

5. Shipment ID

6. Invoice#

7. Invoice Date

8. Manufacturer

9. NDC#

10. Dosage Form

11. Strength

12. Container Size

13. Lot#

Lot Qty

Add Inbd	Add Outbd			Scroll Dn	Scroll Up							
HELP	OK/END	INSERT	LDELETE	PREV PG	NEXT PG	INQUIRY	CANCEL	Off				Popup

# Pedigree Update

Pedigree Update

Pedigree ID	0000000112	
1. PO#	011320100	
2. Product#	ADVIL	ADVIL
3. Company	01 The Systems House, Inc	
4. Notes		
5. Shipment ID	1234	
6. Invoice#	V6665	
7. Invoice Date	09/03/07	
8. Manufacturer	ADVIL MNF	
9. NDC#		
10. Dosage Form	1 TAB	
11. Strength	00 MG	
12. Container Size	BOTTLE	
13. Lot#	Lot Qty	
100407A	1250	
100407B	1250	

ENTER LINE # TO CHANGE, DELETE TO DELETE, 0 TO ACCEPT :      XXXXXX      PAGE 1 OF 3

Add Inhd	Add Outbd		Scroll Dn	Scroll Up						
HELP	OK/FND	INSERT	DEL/ETE	PREV PG	NEXT PG	INQUIRY	CANCEL	OFF		Print

# Pedigree Inbound Update

---

- ❑ The inbound page allows you to update the inbound shipping information
- ❑ Note: many pedigrees have multiple inbound vendors in the supply chain and MDS allows entry of all of them.
- ❑ To save time on entry you can search thru existing vendors and mfg's in your vendor master table to add to the pedigree



# Pedigree Inbound Update

djff - [mail.tshlnc.com-BASE.12-\$\$\$-PEDIGREE.RCPT012\$2]

File Edit Settings Reset Tools GUI PDA Standard Functions Special Functions Help

PEDIGREE Update

Pedigree ID

M.Inbound Sold To/Ship To

Line	1	Total	2
	Sold To		Ship To
Wholesaler ID	<input type="text" value="A1200"/>		<input type="text" value="A1200"/>
Name	<input type="text" value="The Systems House, Inc."/>		<input type="text" value="The Systems House, Inc."/>
Address 1	<input type="text" value="1000 Route 46 E."/>		<input type="text" value="1000 Route 46 E."/>
Address 2	<input type="text"/>		<input type="text"/>
City	<input type="text" value="CLINTON"/>		<input type="text" value="CLINTON"/>
State	<input type="text" value="NJ"/>	Country	<input type="text" value="000 U.S.A."/>
Zip	<input type="text" value="07073"/>		<input type="text" value="07073"/>
Date Purchased	<input type="text" value="10/04/07"/>		<input type="text" value="10/04/07"/>
Wholesaler Inv#	<input type="text" value="1165"/>		<input type="text"/>
Recipient	<input type="text" value="JOHN"/>		<input type="text"/>
Authenticator	<input type="text"/>		<input type="text"/>

Fin. Pedigree Authorization Lookup

Plu	Auth	Name	Phone
AUTH2		Wishit Mehta	973-777-8902
AUTH1		Tom Tiller	777-777-5353
PKLAUTH1		Bill Smith	973-777-8050
TOM1		TOM'S PEDIGREE AUTH TEST	973-777-8050

Add Inbd

HELP OK/END INSERT LDELETE PREV PG NEXT PG INQUIRY CANCEL OT Popup

# Pedigree Outbound Update

---

- ❑ The outbound page will show who you have shipped the pedigree to
- ❑ This information will be filled in automatically by shipping but can also be entered manually
- ❑ To save time on entry you can enter a release number and all of the data will be filled in

# Pedigree Outbound Update

djl [mail.tshinc.com BASE.12 SSS.PEDIGREE.RCP101253]

File Edit Settings Reset Tools GUI PDA Standard Functions Special Functions Help

**PEDIGREE Update**

Pedigree ID:

15.Outbound Sold To/Ship To

Line  Total

Release#

	Sold to	Ship To
Wholesaler ID	<input type="text" value="100271"/>	<input type="text" value="M"/>
Name	<input type="text" value="JULIANNE RAUCO"/>	<input type="text" value="JULIANNE RAUCO"/>
Address 1	<input type="text" value="1033 RT 46"/>	<input type="text" value="1033 RT 46"/>
Address 2	<input type="text"/>	<input type="text"/>
City	<input type="text" value="CLIFTON"/>	<input type="text" value="CLIFTON"/>
State	<input type="text" value="NJ"/> Country <input type="text" value="000"/> <input type="text" value="U.S.A."/>	<input type="text" value="NJ"/> Country <input type="text" value="000"/> <input type="text" value="U.S.A."/>
Zip	<input type="text" value="7013"/>	<input type="text" value="07013"/>
Date Purchased	<input type="text" value="03/11/87"/>	<input type="text" value="10/04/07"/>
Wholesaler Inv#	<input type="text"/>	<input type="text"/>
Recipient	<input type="text"/>	<input type="text"/>
Authenticator	<input type="text" value="AUTH3"/>	<input type="text"/>
Email	<input type="text" value="ttilles@abcsupply.com"/>	<input type="text"/>
Phone	<input type="text" value="777-777-5353"/>	<input type="text"/>

ENTER LINE # TO CHANGE,DELETE TO DELETE,0 TO ACCEPT

PAGE 3 OF 3

Add Inbd	Add Outbd	INSRT	DELTE	Scroll Dn	Scroll Up	INQUIRY	CANCEL	OFF	Print
HR P	OK FND			PREV PG	NEXT PG				

# Pedigree Print Form

---

- ❑ Pedigrees can be set up to print automatically with the invoice
- ❑ They can be printed from the pedigree menu
- ❑ They can be printed from the invoice inquiry print
- ❑ They can be viewed and printed from the Remotenet website

# Print Pedigree Form

Print Pedigree Form

Capture:On

1. Enter Pedigree to Select: 0000000112

2. Release # or ALL: All

HELP	OK/END	INSERT	LDELETE	PREV PG	NEXT PG	CAPT OFF	INQUIRY	CANCEL	OFF			Popup
------	--------	--------	---------	---------	---------	----------	---------	--------	-----	--	--	-------

# Print Pedigree Form

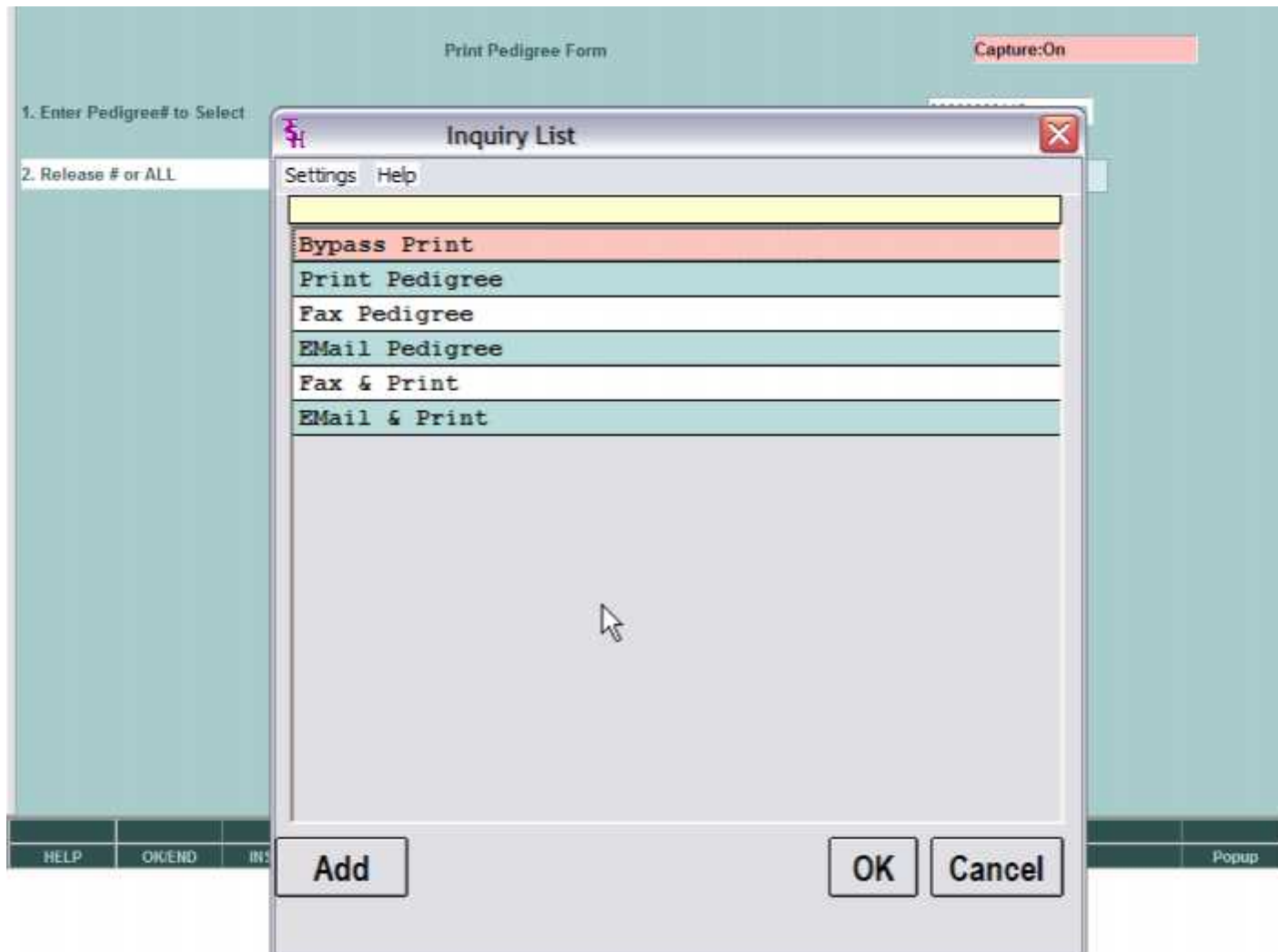

# Invoice Reprint Inquiry

djF - [mail.tshinc.com-13 BASE.12-INVOICE.REPRINT01051]

File Edit Settings Reset Tools SQL IOP Standard Functions Special Functions Help

**Invoice Reprint/Inquiry by Customer**

Company# **01** The Systems House, Inc

Customer# UMC

UNIVERSITY MEDICAL CENTER

1 STATION PLAZA

1111 CITY CENTER OF EDMONTON WA 97000

Range of Invoices#

Starting

Ending

Line	Tax	Invoice#	Release#	Inv. Date	Customer	P/O Number	Invoice Amt
11	C/M	01131246	01145857001	01.07.09			
12	C/M	01131247	01145859001	01.07.09			
13	INV	01504247	01145848001	01.07.09			
14	INV	01504248	01145855001	01.07.09			
15	INV	01504249	01145843001	01.07.09			
16	INV	01504250	01145002001	01.07.09			
17	INV	01504251	01145003001	01.07.09			
18	C/M	01131244	01145049001	01.06.09			
19	INV	01504245	01145844001	01.06.09			
20	INV	01504246	01145844002	01.06.09			

Enter line number to toggle print on/off

Enter Tax (INV,IV,C/M,C/V) Invoice# or Release# to re-print: XXXXXXXXXX

Select	In Select	Group On	Group Off	All on	All off	PRINT	Perigree	Off	Print
HELP	OK/END	INSERT	DELETE	PREV PG	NEXT PG	INQUIRY	CANCEL	Off	Print

# Invoice Reprint Inquiry

djF - [mail.tshinc.com-13 BASE.12-INVOICE.REPRINT01051]

File Edit Settings Reset Tools SQL IOP Standard Functions Special Functions Help

**Invoice Reprint/Inquiry by Customer**

Company# **01** The Systems House, Inc

Customer# UMC

UNIVERSITY MEDICAL CENTER

1 STATION PLAZA

1111 CITY CENTER OF EDMONTON WA 97000

Range of Invoices#

Starting

Ending

Line	Tax	Invoice#	Release#	Inv Date	Customer	P/O Number	Invoice Amt
11	C/M	01131246	01145857001	01.07.09			
12	C/M	01131247	01145859001	01.07.09			
13	INV	01504247	01145848001	01.07.09			
14	INV	01504248	01145855001	01.07.09			
15	INV	01504249	01145843001	01.07.09			
16	INV	01504250	01145002001	01.07.09			
17	INV	01504251	01145003001	01.07.09			
18	C/M	01131244	01145049001	01.06.09			
19	INV	01504245	01145844001	01.06.09			
20	INV	01504246	01145844002	01.06.09			

Enter line number to toggle print on/off

Enter Tax (INV,IV,C/M,C/V) Invoice# or Release# to re-print: XXXXXXXXXX

Select	In Select	Group On	Group Off	All on	All off	PRINT	Perigree	Off	Printup
HELP	OK/END	INSERT	DELETE	PREV PG	NEXT PG	INQUIRY	CANCEL		



# Pedigree Print

The Systems House, Inc. (Wholesaler's Name)  
**PRESCRIPTION (LEGEND) DRUG PEDIGREE** 05002000124  
 History of Drug Sales and Distributions

Legend Drug Name, Strength, Dosage Form, Container Size: \_\_\_\_\_  
 This is a repackaged drug (requires repackager's pedigree information and authentication of repackager's pedigree)  
 NDC: 1111-2222-333

Lot Number	Quantity	Unique Serial #
101003A	500	
101003B	500	

Reference# Number: 602923  
 Document Type: Invoice  
 Reference# Date: 05/09/08  
(Included in the sale by the wholesaler (downward arrow))

**OWNERSHIP HISTORY** **PHYSICAL DISTRIBUTION HISTORY**  
*(if different from the owner information)*

Manufacturer's Name: MANUFACTURER  
 Manufacturer's information for authentication: \_\_\_\_\_  
*1. Wholesaler that purchased from the MANUFACTURER or a REPACKAGER (which requires authentication)*

Name: UNIVERSITY MEDICAL CENTER Address: 1 STATION PLAZA THE CITY CENTER OF EDMONT WA 07000 Date Purchased & Ref#: _____ Print Name of Recipient: _____ Signature of Recipient: _____ Name of Authenticator: _____ Signature of Authenticator: _____ <i>To authenticate a subsequent transaction, contact:</i> Name: _____ Telephone number: _____ Email Address: _____	Name: UNIVERSITY MEDICAL CENTER Address: 1 STATION PLAZA THE CITY CENTER OF EDMONT WA 07000 Date Received & Ref#: _____ Print Name of Recipient: _____ Signature of Recipient: _____ Name of Authenticator: _____ Signature of Authenticator: _____ <i>To authenticate a subsequent transaction, contact:</i> Name: _____ Telephone number: _____ Email Address: _____
--	---

<b>2. #1 Above SOLD TO:</b> Name: The Systems House, Inc. Address: 1033 Route 46 L. CLIFTON NJ 07073 Date Purchased & Ref#: _____ Print Name of Recipient: _____ Signature of Recipient: _____ Name of Authenticator: _____ Signature of Authenticator: _____ <i>To authenticate a subsequent transaction, contact:</i>	<b>SHIPPED TO:</b> Name: The Systems House, Inc. Address: 1033 Route 46 L. CLIFTON NJ 07073 Date Received & Ref#: _____ Print Name of Recipient: _____ Signature of Recipient: _____ Name of Authenticator: _____ Signature of Authenticator: _____ <i>To authenticate a subsequent transaction, contact:</i>
--	--

# Inventory Transaction by Product

Inventory Transaction History by Product									
Product#		ADVIL				ADVIL			
Warehouse or Alt		ALL	FOM 01	4055	CHR 01	4225			
Ln#	Customer/Vendor Number Customer/Vendor Name	Date Drop Ship	Trx Whts	Release/Ref P/O#/ReasCd	Qty Sell	St	Price Cost	Um GP%	
1	IIMC UNIVERSITY MEDICAL CENTER	06/02/08 ND	INV 001	01144173001	.5	EA	2.00 1.00	GA 50	
2	A1200 C & R REAL ESTATE	06/02/08	RPA 001	005532 132350	10	EA	1.00	EA	
3	A1200 C & R REAL ESTATE	06/02/08	RPA 001	005532 132350	-10	EA	1.00	GA	
4	A1200 C & R REAL ESTATE	06/02/08	RPA 001	005532 132350	10	EA	1.00	EA	
5	A1200 C & R REAL ESTATE	06/02/08	RPA 001	005532 132350	-10	EA	1.00	EA	
6	A1200 C & R REAL ESTATE	06/02/08	RPA 001	005532 132350	10	EA	1.00	EA	
7	A1200 C & R REAL ESTATE	06/02/08	RPA 001	005532 132350	-10	EA	1.00	EA	

Enter line to display:

Detail	OKMENU	INSEH	DELETE	PREV PG	NEXT PG	INQUIRY	CANCEL	UP	DOWN
--------	--------	-------	--------	---------	---------	---------	--------	----	------

# Inventory Transaction by Product

Inventory Transaction History by Product

Product#  Warehouse or Alt

Ln#	Customer/Vendor Number Customer/Vendor Name	Date Drop Ship	Trx Whts	Release/Ref P/O#/ReasCd	Qty Sell St	Price Cost	Um GP%
1	IIMC UNIVERSITY MEDICAL CENTER	06/02/08 ND	INV 001	01144173001	.5 EA EA	2.00 1.00	GA 50
2	A1200 C & R REAL ESTATE	06/02/08	RPA 001	005532 132350	10 EA	1.00	EA
3	A1200 C & R REAL ESTATE	06/02/08	RPA 001	005532 132350	-10 EA	1.00	GA
4	A1200 C & R REAL ESTATE	06/02/08	RPA 001	005532 132350	10 EA	1.00	EA
5	A1200 C & R REAL ESTATE	06/02/08	RPA 001	005532 132350	-10 EA	1.00	EA
6	A1200 C & R REAL ESTATE	06/02/08	RPA 001	005532 132350	10 EA	1.00	EA
7	A1200 C & R REAL ESTATE	06/02/08	RPA 001	005532 132350	-10 EA	1.00	EA

Enter line to display:

# Inventory Transaction by Product

Inventory Transaction History by Product

Product# ADVIL      ADVIL

Warehouse or Alt ALL    COM ON    4055    CHR ON    4225

Ln#	Customer/Vendor Number	Date	Tnx	Release/Raf	Qty	Price	Um
-----	------------------------	------	-----	-------------	-----	-------	----

Product Number    ADVIL      ADVIL

Warehouse        001    WAREHOUSE

Date              06/02/08    TNX    INV    Quantity      -5

Serial Number	Lot Number	Location	Pedigree	Quantity	
1	None	060208A	A-001	00000000197	1
2	None	060208A	A-001	00000000197	1
3	None	060208A	A-001	00000000197	1
4	None	060208A	A-001	00000000197	1
5	None	060208	A-001	00000000197	1
6					
7					
8					
9					
10					

Press END to Continue:      XXXXXX

# Serial Transaction Inquiry

Lot/Serial Number Transaction Inquiry

Product#  Lot Number or ALL   
 Serial Number or ALL   
 Pedigree ID or ALL   
 Warehouse or ALL

Ln#	Lot No.	Whs Lot	Quantity	Tax	Release#	Price	Cust/Vend No.	DS
Serial No.		Pedigree	Date	Whs	P/O#/Ref#	Cost	Cust/Vend Name	
1	060208	A-001	-1	INV	144173001	2.00	UMC	
		00000000197	06/02/08	001	01	1.00	UNIVERSITY MEDICAL CENTE	
2	060208A	A-001	-1	INV	144173001	2.00	UMC	
		00000000197	06/02/08	001	01	1.00	UNIVERSITY MEDICAL CENTE	
3	060208A	A-001	-1	INV	144173001	2.00	UMC	
		00000000197	06/02/08	001	01	1.00	UNIVERSITY MEDICAL CENTE	
4	060208A	A-001	-1	INV	144173001	2.00	UMC	
		00000000197	06/02/08	001	01	1.00	UNIVERSITY MEDICAL CENTE	
5	060208A	A-001	-1	INV	144173001	2.00	UMC	
		00000000197	06/02/08	001	01	1.00	UNIVERSITY MEDICAL CENTE	
6	060208	A-001	-1	RPA			A1200	ND
101			06/02/08	001	132350	1.00	C & R REAL ESTATE	
7	060208	A-001	-1	RPA			A1200	ND
101			06/02/08	001	132350	1.00	C & R REAL ESTATE	

Enter 'END' to EXIT, 'NEXT PG' or 'PREV PG'

HELP	OK/END	INSERT	DELETE	PREV PG	NEXT PG	INQUIRY	CANCEL	OFF			F1000P
------	--------	--------	--------	---------	---------	---------	--------	-----	--	--	--------

# Remote Net / Detail Release Inquiry

<b>Customer #</b>		<b>Sold To</b>				<b>Ship To</b>						
100139		Coastal Birth Control Center Edwardo I. M. Aquino, MD (FRS13) 1901 Morgan AVE				Coastal Birth Control Center 1901 Morgan AVE						
<b>Salesrep</b>		CORPUS CHRISTI, TX 78404				CORPUS CHRISTI, TX 78404						
<b>Salesman GS</b>		U.S.A.										
<b>Web Order#</b>		<b>Order Date</b>	<b>Req. Date</b>	<b>Req. No.</b>	<b>Cust PO</b>	<b>Ordered By</b>	<b>Terms</b>					
		03/06/08	03/06/08		VERBAL		10 EOM					
<b>Order#</b>		<b>Invoice#</b>	<b>Invoice Date</b>		<b>Ship Date</b>	<b>Ship Method</b>						
01002375-301		019432	03/06/08		03/06/08	UPS - Ground						
<b>Special Instructions:</b>												
<b>Release detail for your order:</b>												
Line No.	Product No.	Product Description	Ord Qty	Ord UM	Ship Qty	DkOrd Qty	InPick Qty	Price	Prc UM	Prc Qty	Ext. Price	Est D/O Ship Date
1	00143-2112-05	Doxycycline Hyclate 100mg TB 500 WEST	3	EA	3	0		\$27.50	EA	1	\$82.50	
2	63746-0137-05	Ibuprofen 800mg TB 500 IN TE	2	EA	2	0		\$21.07	EA	1	\$42.14	
<b>TOTALS</b>												
											Freight:	\$0.00
Note: To view your pedigree please click on the pedigree number below.												
<b>Pedigree Information:</b>												
<b>Pedigree #</b>						<b>Ship Date</b>						
00000003309						03/06/08						
00000001103						03/06/08						

# Remote Net / Detail Release Inquiry

<b>Customer #</b>		<b>Sold To</b>				<b>Ship To</b>						
100130		Coastal Birth Control Center Edwardo I. M. Aquino, MD (FRS13) 1901 Morgan AVE				Coastal Birth Control Center 1901 Morgan AVE						
<b>Salesrep</b>		CORPUS CHRISTI, TX 78404				CORPUS CHRISTI, TX 78404						
Salesman GS		U.S.A.										
<b>Web Order#</b>		<b>Order Date</b>	<b>Req. Date</b>	<b>Req. No.</b>	<b>Cust PO</b>	<b>Ordered By</b>	<b>Terms</b>					
		03/06/08	03/06/08		VERBAL		10 EOM					
<b>Order#</b>		<b>Invoice#</b>	<b>Invoice Date</b>		<b>Ship Date</b>	<b>Ship Method</b>						
01002375-001		019432	03/06/08		03/06/08	UPS - Ground						
<b>Special Instructions:</b>												
<b>Release detail for your order:</b>												
Line No.	Product No.	Product Description	Ord Qty	Ord UM	Ship Qty	DkOrd Qty	InPick Qty	Price	Prc UM	Prc Qty	Ext. Price	Est D/O Ship Date
1	00143-2112-05	Doxycycline Hyclate 100mg TB 500 WEST	3	EA	3	0		\$27.50	EA	1	\$82.50	
2	63746-0137-05	Ibuprofen 800mg TB 500 IN TE	2	EA	2	0		\$21.07	EA	1	\$42.14	
<b>TOTALS</b>											Freight:	\$0.00
Note: To view your pedigree please click on the pedigree number below.												
<b>Pedigree Information:</b>												
<b>Pedigree #</b>											<b>Ship Date</b>	
00000003309											03/06/08	
00000001103											03/06/08	

# Remote Net / Detail Release Inquiry

<b>Customer #</b> 100139	<b>Sold To</b> Coastal Birth Control Center Edwardo L M Aquino, MD (E9513) 1901 Morgan AVE	<b>Ship To</b> Coastal Birth Control Center 1901 Morgan AVE															
<b>Salesrep</b> Salesman GS																	
<b>Web Order#</b>																	
<b>Order#</b> 01002375-001																	
<b>Special Instructions:</b>																	
<p align="center"><b>PRESCRIPTION (LEGEND) DRUG PEDIGREE</b> 0000000309 History of Drug Sales and Distributions</p> <p>Legend Drug Name, Strength, Dosage Form, Container Size: <u>Doxycycline Hyclate 100mg</u></p> <p><input type="checkbox"/> This is a repackaged drug (requires repackager's pedigree information and authentication of repackager's pedigree)</p> <p>NDC: 00143-2112-05</p> <table border="1"> <thead> <tr> <th>Lot Number</th> <th>Quantity</th> <th>Unique Sera #</th> </tr> </thead> <tbody> <tr> <td>CLOT0310</td> <td>11</td> <td></td> </tr> <tr> <td></td> <td></td> <td></td> </tr> <tr> <td></td> <td></td> <td></td> </tr> </tbody> </table>			Lot Number	Quantity	Unique Sera #	CLOT0310	11										
Lot Number	Quantity	Unique Sera #															
CLOT0310	11																
<p align="center"><b>OWNERSHIP HISTORY</b></p> <p>Manufacturer's Name: _____ Manufacturer's information for authentication: _____</p> <p><i>1. Wholesaler that purchased from the MANUFACTURER or a REPACKAGER (which requires authentication)</i></p> <table border="1"> <tr> <td>                 Name: Coastal Birth Control Center                  Address: Edwardo L M Aquino, MD (E9513)                  CORPUS CHRISTI TX 78404                  Date Purchased &amp; Ref*: _____                  Print Name of Recipient: _____                  Signature of Recipient: _____                  Name of Authenticator: _____                  Signature of Authenticator: _____  <i>To authenticate a subsequent transaction, contact:</i>                  Name: _____                  Telephone number: _____                  Email Address: _____             </td> <td>                 Name: Coastal Birth Control Center                  Address: 1901 Morgan AVE                  CORPUS CHRISTI TX 78404                  Date Received &amp; Ref*: _____                  Print Name of Recipient: _____                  Signature of Recipient: _____                  Name of Authenticator: _____                  Signature of Authenticator: _____  <i>To authenticate a subsequent transaction, contact:</i>                  Name: _____                  Telephone number: _____                  Email Address: _____             </td> </tr> </table>			Name: Coastal Birth Control Center Address: Edwardo L M Aquino, MD (E9513) CORPUS CHRISTI TX 78404 Date Purchased & Ref*: _____ Print Name of Recipient: _____ Signature of Recipient: _____ Name of Authenticator: _____ Signature of Authenticator: _____ <i>To authenticate a subsequent transaction, contact:</i> Name: _____ Telephone number: _____ Email Address: _____	Name: Coastal Birth Control Center Address: 1901 Morgan AVE CORPUS CHRISTI TX 78404 Date Received & Ref*: _____ Print Name of Recipient: _____ Signature of Recipient: _____ Name of Authenticator: _____ Signature of Authenticator: _____ <i>To authenticate a subsequent transaction, contact:</i> Name: _____ Telephone number: _____ Email Address: _____													
Name: Coastal Birth Control Center Address: Edwardo L M Aquino, MD (E9513) CORPUS CHRISTI TX 78404 Date Purchased & Ref*: _____ Print Name of Recipient: _____ Signature of Recipient: _____ Name of Authenticator: _____ Signature of Authenticator: _____ <i>To authenticate a subsequent transaction, contact:</i> Name: _____ Telephone number: _____ Email Address: _____	Name: Coastal Birth Control Center Address: 1901 Morgan AVE CORPUS CHRISTI TX 78404 Date Received & Ref*: _____ Print Name of Recipient: _____ Signature of Recipient: _____ Name of Authenticator: _____ Signature of Authenticator: _____ <i>To authenticate a subsequent transaction, contact:</i> Name: _____ Telephone number: _____ Email Address: _____																
<p align="center"><b>PHYSICAL DISTRIBUTION HISTORY</b> <i>(if different from the owner information)</i></p>																	
<p><b>Release detail for your order</b></p> <table border="1"> <thead> <tr> <th>Line No.</th> <th>Product No.</th> <th>Product</th> </tr> </thead> <tbody> <tr> <td>1</td> <td>00143-2112-05</td> <td>Doxycycline</td> </tr> <tr> <td>2</td> <td>53746-0137-05</td> <td>Ibuprofen</td> </tr> <tr> <td colspan="3"><b>TOTALS</b></td> </tr> </tbody> </table> <p>Note: To view your pedigree please click on the <b>Pedigree Information:</b></p> <table border="1"> <tr> <td><b>Pedigree #</b></td> </tr> <tr> <td>0000000309</td> </tr> <tr> <td>0000001103</td> </tr> </table>			Line No.	Product No.	Product	1	00143-2112-05	Doxycycline	2	53746-0137-05	Ibuprofen	<b>TOTALS</b>			<b>Pedigree #</b>	0000000309	0000001103
Line No.	Product No.	Product															
1	00143-2112-05	Doxycycline															
2	53746-0137-05	Ibuprofen															
<b>TOTALS</b>																	
<b>Pedigree #</b>																	
0000000309																	
0000001103																	
<p><b>2. #1 Above SOLD TO:</b></p> <p>Name: _____ Address: _____ Date Purchased &amp; Ref*: _____ Print Name of Recipient: _____ Signature of Recipient: _____ Name of Authenticator: _____ Signature of Authenticator: _____</p>																	
<p align="center"><b>SHIPPED TO:</b></p> <p>Name: _____ Address: _____ Date Received &amp; Ref*: _____ Print Name of Recipient: _____ Signature of Recipient: _____ Name of Authenticator: _____ Signature of Authenticator: _____</p>																	



# Pedigree Benefits

---

- ❑ Hybrid Meeting Government Requirements
- ❑ Ability to scan in backup documents
- ❑ Tracked from receipt to shipment
- ❑ Print / Fax / Email of documents
- ❑ Extensive Inquiry Capability