



# MDS WMS Training Guide

---

Utilizing MDS WMS software on  
the handheld

# WiFi Equipment Schematic

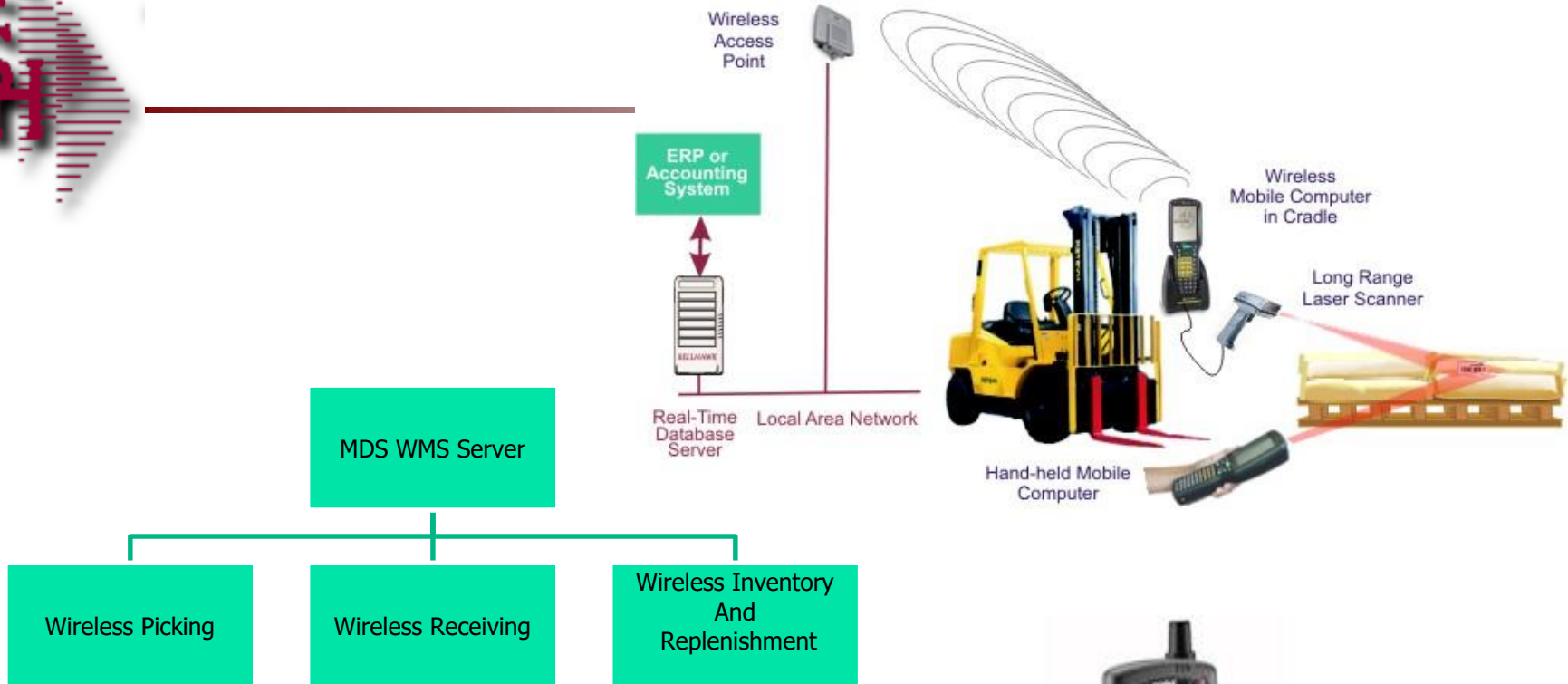



# MDSWMS

## Handheld Software Installation

---

- You would need to download the correct release for your install. if you have a custom install file - please install that version. It should have 3 files
  - 1. NETCFXXXXv-XX-CPU.zip [Dot Net Framework for your device (ARM/CPU etc]
  - 2. MDSWMSinstall.zip [contains the CAB files with the executeable software]
  - 3. app.config file - the config file for your user.
- To install (typically this is done while the device is cradled and you can copy files to it. ) if you do not have the option to copy files you can use an memory card. or you can download from the internet.
- Step 1. You install the NETCF file first by downloading to the handheld and running the install - the zip files have a CAB inside which can be installed by clicking on it.
- Step 2. You then copy the mdswmsinstall.zip - double click the CAB file to install and copy the the app.config file into the programs\mdswms folder. Note: The program will abort if it is missing. When starting MDSWMS for the first time, you will need to go to settings and setup their IP, login etc and save their app.config.
- Remember the operator must be setup with a picker, wms menu options and operator process codes for the programs. The warehouse flags should be setup for the wireless warehouse settings they want. (picking, putaways etc)



# MDSWMS Operator Setups

---

- For each operator choose the menu options that will be displayed on the handheld menu.
- Operator Process codes:
  - Inventory inquiry, Batch Picking, Picking, Verification, Pallet Loading and Zone inquiry require code OE.
  - Replenishment Picking, Replenishment Putaway require code PR.
  - Purchase order putaways require code RS.
  - Physical Inventory Tag entry requires code IN.

- Shortcuts
- Terminal
- MDS Menu
- Find
- Tasks
- Charts
- Key Indicators

Application

WAREHOUSE MAINTENANCE

MDS Warehouse Maintenance

Warehouse Number

1.Warehouse Name

2.Warehouse Addr 1

3.Warehouse Addr 2

4.Warehouse Addr 3

5.City

6.State  7.Zip

8.Owning Company

9.Phone Number

10.Tax Jurisdiction

11.Transfer Cust#   Bill Cust

Warehouse Management

- |                         |                                |                            |                                 |                        |                                |
|-------------------------|--------------------------------|----------------------------|---------------------------------|------------------------|--------------------------------|
| 12.Location Control     | <input type="text" value="L"/> | 21.Redirect if not in Bulk | <input type="text" value="N"/>  | 30.Replenish Bulk      | <input type="text" value="N"/> |
| 13.Bulk Redirection     | <input type="text" value="Y"/> | 22.OE Replen to Max        | <input type="text" value="N"/>  | 31.Putaway Loc Sort    | <input type="text" value="Y"/> |
| 14.Receiving Location   | <input type="text" value="P"/> | 23.Putaway Print           | <input type="text" value="F"/>  | 32.Rcv Label at Line   | <input type="text" value="N"/> |
| 15.Credit Location      | <input type="text" value="P"/> | 24.Rcv Prod Label UM       | <input type="text" value="S"/>  | 33.Blind PO Receipt    | <input type="text" value="N"/> |
| 16.IM Replen Method     | <input type="text" value="1"/> | 25.Prod Rcv Label Size     | <input type="text" value="3"/>  | 34.Recv Form Show Open | <input type="text" value="N"/> |
| 17.Single Product       | <input type="text" value="Y"/> | 26.LOT Purge Days          | <input type="text" value="60"/> | 35.Repl Xfer Fill/Kill | <input type="text" value="N"/> |
| 18.Prim Replen Method   | <input type="text" value="M"/> | 27.Replen at Receipt       | <input type="text" value="Y"/>  | 36.Repl Xfer Full Case | <input type="text" value=""/>  |
| 19.Remove Location Flg  | <input type="text" value="L"/> | 28.Replen by Zone          | <input type="text" value="N"/>  | 37.Putaway Bypass      | <input type="text" value="N"/> |
| 20.Replen Case Rounding | <input type="text" value="U"/> | 29.Interface Type          | <input type="text" value="P"/>  |                        |                                |

38. Trans Shipping Warehouses
- |    |                      |                      |
|----|----------------------|----------------------|
| 1. | <input type="text"/> | <input type="text"/> |
| 2. | <input type="text"/> | <input type="text"/> |
| 3. | <input type="text"/> | <input type="text"/> |
| 4. | <input type="text"/> | <input type="text"/> |

39.GLN Number

ENTER LINE # TO CHANGE,DELETE TO DELETE,0 TO ACCEPT

XXXXXX

Userfile  
 Help Ok/End Insert Delete Prev Next Inquiry Cancel Off Popup

Shortcuts  
Terminal  
MDS Menu  
Find  
Tasks  
Charts  
Key Indicators

Application

MDS Warehouse Maintenance

Warehouse Number: 001

40.Track WO InUse	Y	56.Pandemic Warehouse	
41.Default Inv Qty	Y	57.Replenish From Warehouses	
42.Check Avail in OE	Y	1	
43.VE Line Errors	1	2	
44.Allow PROD.DET	Y	3	
45.PO EMail Reply	support@tshinc.com	58.Pandemic Shelf Life	0
46.PF EMail Reply		59.Include in Daily Balance	Y
47.Pick Ticket Email	SUPPORT@TSHINC.COM		
48.Ship Method	11 PICKUP	Wireless Warehouse	
49.Location Format	XXXXXXXXXX	60.Wireless Picking	N
50.Location Match	0X	61.Putaway Method	Y
51.Cutoff Time		62.Replenishment Method	Y
52.PO Line Input Desc3	V	63.Wireless Tote	Y
53.EOD Receiver Rpt Email	support@tshinc.com	64.Tote Purge Days	0
		65.Wireless PA Opt	N
		66.Pick by Zone	N
		67.Batch by Zone	N
55.POS Receipt Message 2	DELIVER TO BACK DOOR OF	68.Force Pick Quantity	N
54.POS Receipt Message 1	HANDLE WITH CARE		

ENTER LINE # TO CHANGE,DELETE TO DELETE,0 TO ACCEPT

XXXXXX

PAGE 2 OF 3

Userfile

Help Ok/End Insert Delete Prev Next Inquiry Cancel Off Popup

- Shortcuts
- Terminal
- MDS Menu
- Find
- Tasks
- Charts
- Key Indicators

Application

MDS Picking Ticket Assignment

Picker  Pick Status  Mode

Release	S	Date	Time	Ship-To	SV	PR	S	S	Car	S	Blk	Qty	BT	ID	S	LUM	BT	ID	S
1	01A05511001	U	06/06	14:38	Rosenberg Optical C	01	5				C				C	1			
2	01A05512001	A	06/06	14:58	DR. LIPTON	01	5				C				C	1		07	
3	01A05513001	P	06/06	14:59	ACCUMED DIAGNOST	01	5				C				C	1		07	P
4	01A05515001	P	06/06	15:16	ACCUMED DIAGNOST	01	5				C				C	1		07	P
5	01A05504001	C	06/05	15:13	ACCUMED DIAGNOST	01	5				C				C	1		07	C
6	01A05505001	C	06/05	15:14	DR. LIPTON	01	5				C				C	1		07	C
7	01A05506001	C	06/05	15:15	Rosenberg Optical C	01	5				C				C	2		07	C
8	01A05507001	C	06/05	15:16	Rosenberg Optical C	01	5				C				C	3		07	C
9																			
10																			
11																			
12																			
13																			
14																			
15																			
16																			
17																			
18																			

ENTER LINE # TO CHANGE,0 TO ACCEPT

Det Rel
Totelabel
Update
Pick Stat

Help
Ok/End
Insert
Delete
Prev
Next
Inquiry
Cancel
Off
Popup

- Shortcuts
- Terminal
- MDS Menu
- Find
- Tasks
- Charts
- Key Indicators

Application

MDS Picking Ticket Assignment

Picker  Pick Status  Mode

Release	S	Date	Time	Ship-To	SV	PR	S	S	Car	S	Blk	Qty	BT	ID	S	LUM	BT	ID	S	
1		01A05511001	U	06/06	14:38	Rosenberg Optical C	01	5			C					C	1			
2		01A05512001	A	06/06	14:58	DR. LIPTON	01	5			C					C	1		07	
3		01A05516001	U	06/06	15:27	Dr. Kevin Smith	77	5			C					C	1			
4		01A05517001	U	06/06	15:32	Dr. Kevin Smith		5			C					C	1			
5		01A05519001	U	06/06	16:51	DR. LIPTON	01	5			C	1	300				1			
6		01A05513001	P	06/06	14:59	ACCUMED DIAGNOST	01	5			C					C	1		07	P
7		01A05515001	P	06/06	15:16	ACCUMED DIAGNOST	01	5			C					C	1		07	P
8		01A05504001	C	06/05	15:13	ACCUMED DIAGNOST	01	5			C					C	1		07	C
9		01A05505001	C	06/05	15:14	DR. LIPTON	01	5			C					C	1		07	C
10		01A05506001	C	06/05	15:15	Rosenberg Optical C	01	5			C	1	3			C	1		07	C
11		01A05507001	C	06/05	15:16	Rosenberg Optical C	01	5			C	1	6			C	2		07	C
12		01A05518001		06/06	16:44	Rosenberg Optical C	01	5		1	U	1	3			C				C
13																				
14																				
15																				
16																				
17																				
18																				

ENTER LINE # TO CHANGE,0 TO ACCEPT

Det Rel Totelabel Update Pick Stat Inquiry Cancel Off Popup  
Help Ok/End Insert Delete Prev Next



- Shortcuts
- Terminal
- MDS Menu
- Find
- Tasks
- Charts
- Key Indicators

Application

MDS Picking Ticket Assignment

Picker  Pick Status  Mode

Release	S	Date	Time	Ship-To	SV	PR	S	S	Car	S	Blk	Qty	BT	ID	S	LUM	BT	ID	S	
1		01A05511001	U	06/06	14:38	Rosenberg Optical C	01	5			C					C	1			
2		01A05512001	A	06/06	14:58	DR. LIPTON	01	5			C					C	1		07	
3		01A05516001	U	06/06	15:27	Dr. Kevin Smith	77	5			C					C	1			
4		01A05517001	U	06/06	15:32	Dr. Kevin Smith		5			C					C	1			
5		01A05519001	U	06/06	16:51	DR. LIPTON	01	5			C	1	300				1			
6		01A05513001	P	06/06	14:59	ACCUMED DIAGNOST	01	5			C					C	1		07	P
7		01A05515001	P	06/06	15:16	ACCUMED DIAGNOST	01	5			C					C	1		07	P
8		01A05504001	C	06/05	15:13	ACCUMED DIAGNOST	01	5			C					C	1		07	C
9		01A05505001	C	06/05	15:14	DR. LIPTON	01	5			C					C	1		07	C
10		01A05506001	C	06/05	15:15	Rosenberg Optical C	01	5			C	1	3			C	1		07	C
11		01A05507001	C	06/05	15:16	Rosenberg Optical C	01	5			C	1	6			C	2		07	C
12		01A05518001		06/06	16:44	Rosenberg Optical C	01	5		1	U	1	3			C				C
13																				
14																				
15																				
16																				
17																				
18																				

ENTER LINE # TO CHANGE,0 TO ACCEPT

Det Rel
 Totelabel
 Update
 Pick Stat

Help
 Ok/End
 Insert
 Delete
 Prev
 Next
 Inquiry
 Cancel
 Off
 Popup

- Shortcuts
- Terminal
- MDS Menu
- Find
- Tasks
- Charts
- Key Indicators

Application

MDS Picking Ticket Assignment

Picker  Pick Status  Mode

Release	S	Date	Time	Ship-To	SV	PR	S	S	Car	S	Blk	Qty	BT	ID	S	LUM	BT	ID	S
1	01A05511001	A	06/06	14:38	Rosenberg Optical C	01	5			C					C	1		07	
2	01A05516001	U	06/06	15:27	Dr. Kevin Smith	77	5			C					C	1			
3	01A05517001	U	06/06	15:32	Dr. Kevin Smith		5			C					C	1			
4	01A05519001	P	06/06	16:51	DR. LIPTON	01	5			C	1	300		07	P	1			
5	01A05504001	C	06/05	15:13	ACCUMED DIAGNOST	01	5			C					C	1		07	C
6	01A05505001	C	06/05	15:14	DR. LIPTON	01	5			C					C	1		07	C
7	01A05506001	C	06/05	15:15	Rosenberg Optical C	01	5			C	1	3			C	1		07	C
8	01A05507001	C	06/05	15:16	Rosenberg Optical C	01	5			C	1	6			C	2		07	C
9	01A05512001	S	06/06	14:58	DR. LIPTON	01	5			C					C	1		07	C
10	01A05513001	C	06/06	14:59	ACCUMED DIAGNOST	01	5			C					C	1		07	C
11	01A05515001	C	06/06	15:16	ACCUMED DIAGNOST	01	5			C					C	1		07	C
12	01A05518001		06/06	16:44	Rosenberg Optical C	01	5		1	U	1	3			C				C
13																			
14																			
15																			
16																			
17																			
18																			

ENTER LINE # TO CHANGE,0 TO ACCEPT

XXXXXX

# Starting the MDSWMS Application



# Configuring the MDSWMS Login Screen – for Admin's

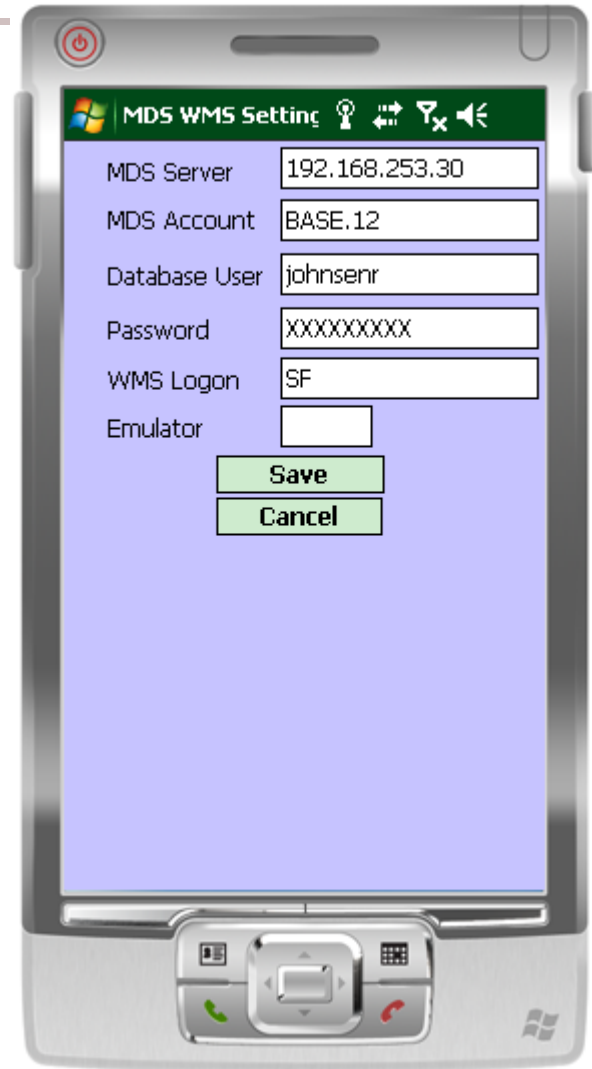
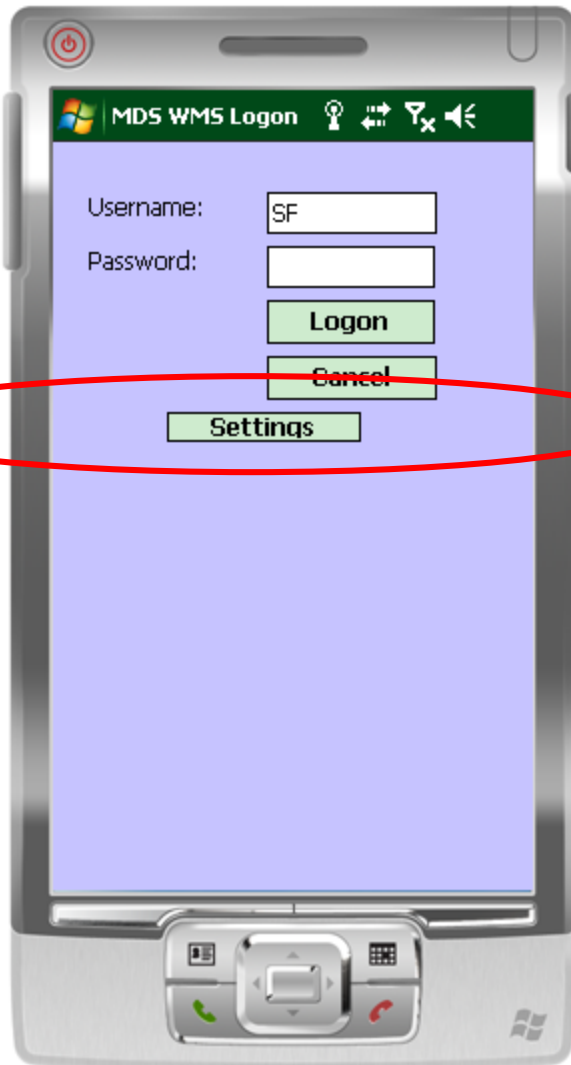



# Logging on to the Handheld

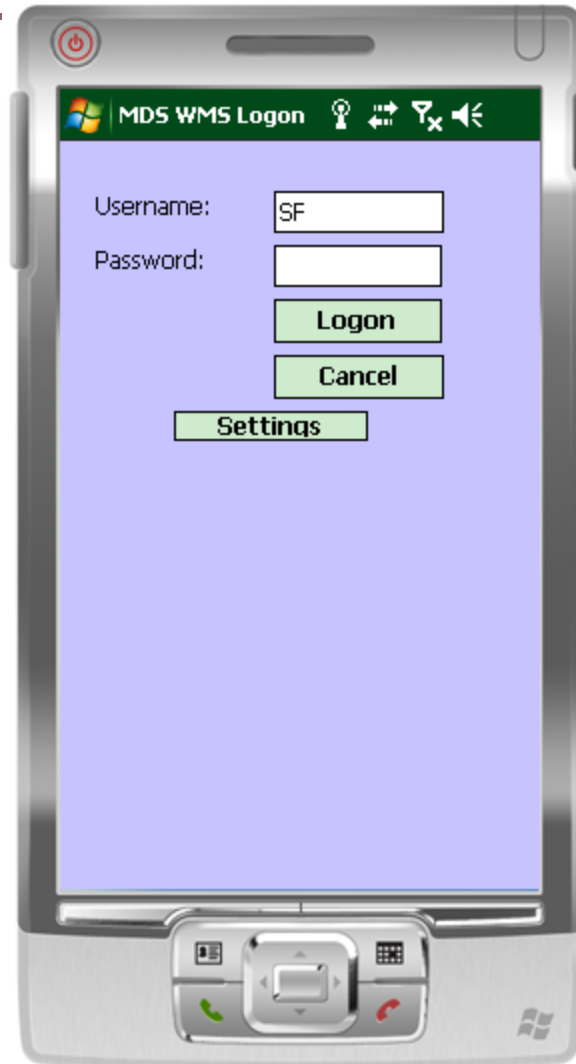



# MDSWMS Main Menu

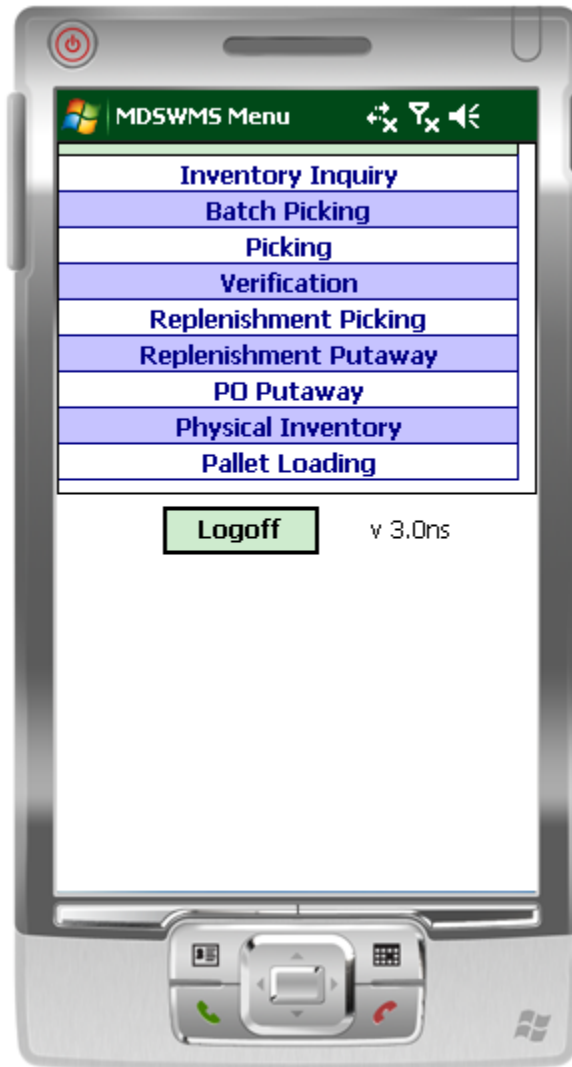



# Inventory Inquiry

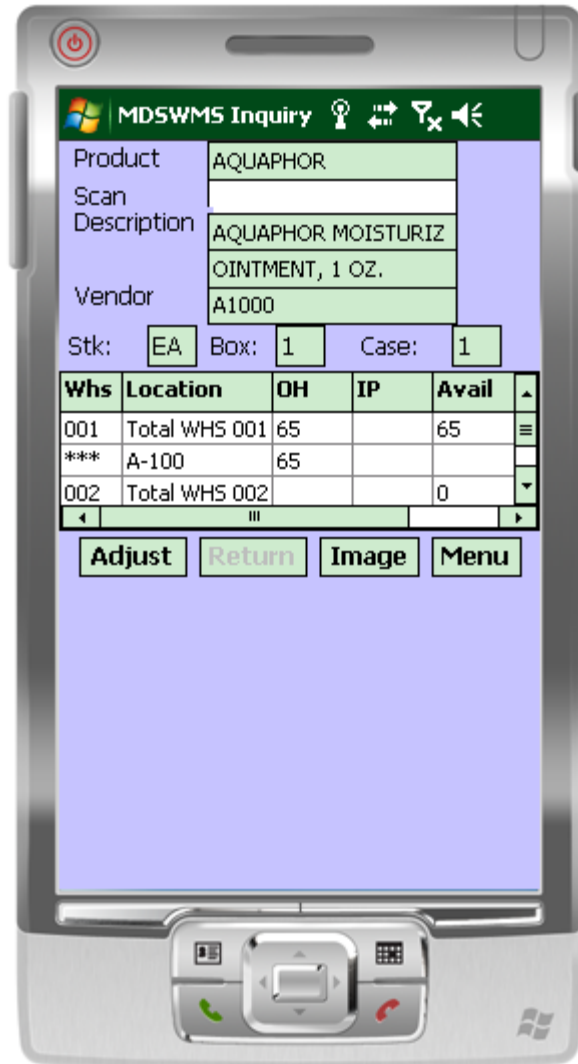



# Inventory Inquiry

MDSWMS Locatio

Product: AQUAPHOR  
AQUAPHOR MOISTURIZING

Warehouse: 001 | NORTHEAST WAR

Location: A-100 | 65

OnHand Whs: 65 | Loc: 65

New Location: [Dropdown]

Moved Qty: 5

Reason Code: 02 MISCOUNT

Update | Cancel | Menu





# Inventory Inquiry

The image shows a handheld device screen with a light purple background. At the top, there is a green header bar with the text 'MDSWMS Locatio' and several icons. Below the header, the form contains the following fields:

Product	AQUAPHOR	
	AQUAPHOR MOISTURIZING	
Warehouse	001	NORTHEAST WAR
Location	[Dropdown menu]	
OnHand Whs:	70	Loc: [Dropdown menu]
New Location	A-101	
Moved Qty	10	
Reason Code	02 MISCOUNT	

At the bottom of the form, there are three buttons: 'Update', 'Cancel', and 'Menu'.



# Inventory Inquiry

The image shows a mobile device screen displaying an inventory inquiry form. The form is titled "MDSWMS Locatio" and contains the following fields and values:

Product	AQUAPHOR	
	AQUAPHOR MOISTURIZING	
Warehouse	001	NORTHEAST WAR
Location	A-101	10
OnHand Whs:	80	Loc: 10
New Location	A-100	70
Moved Qty	10	
Reason Code	07 TRANSFER	

At the bottom of the form, there are three buttons: "Update", "Cancel", and "Menu".



# Batch Picking

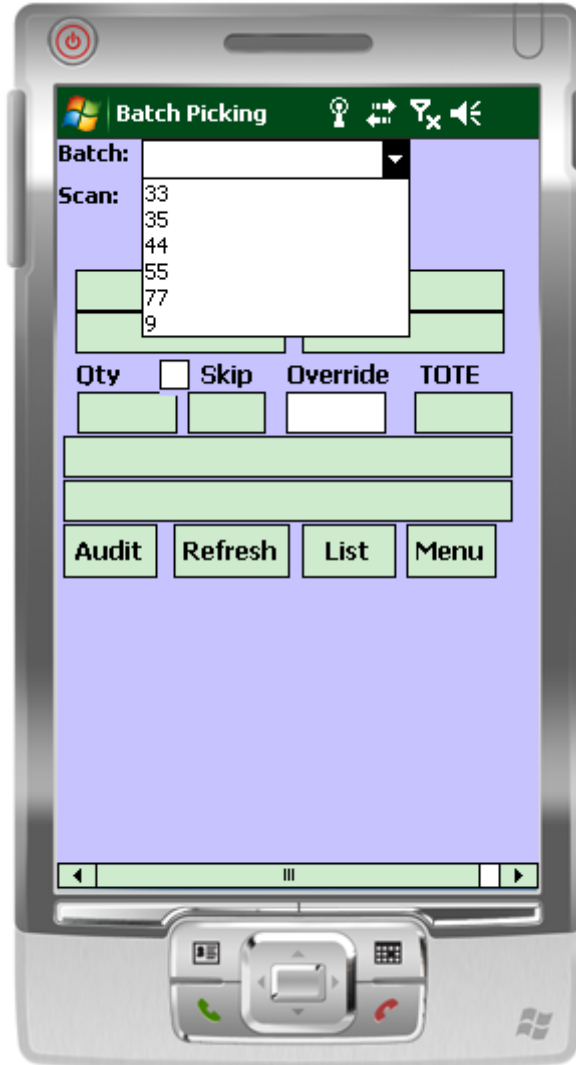



# Batch Picking

The information scanned, or manually inputted, is entered here.

The customer's ship to name.

The item number.

The quantity to be picked and the unit of measure.

The skip option.

The item description.

Qty	Skip	Override	TOTE
6	<input checked="" type="checkbox"/> EA		

CURAFIL Gel Wound Dress.  
Dressing 1 oz 12 tubes

Audit Refresh List Menu

The current release number.

The item location.

The override quantity.

The tote number, if using.



# Batch Picking – Using Totes

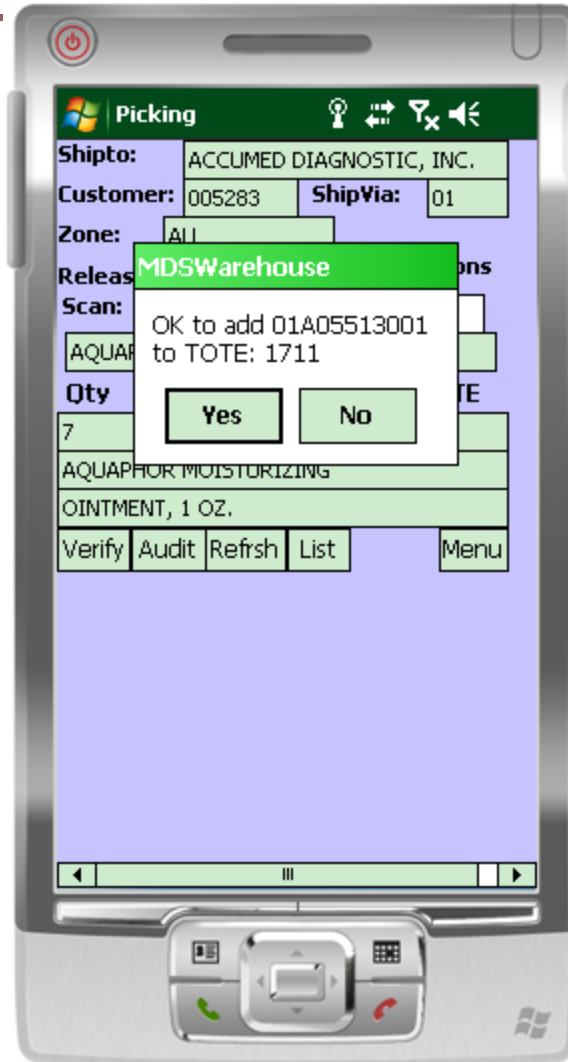



# Batch Picking





# Batch Picking



# Batch Picking – the List Function

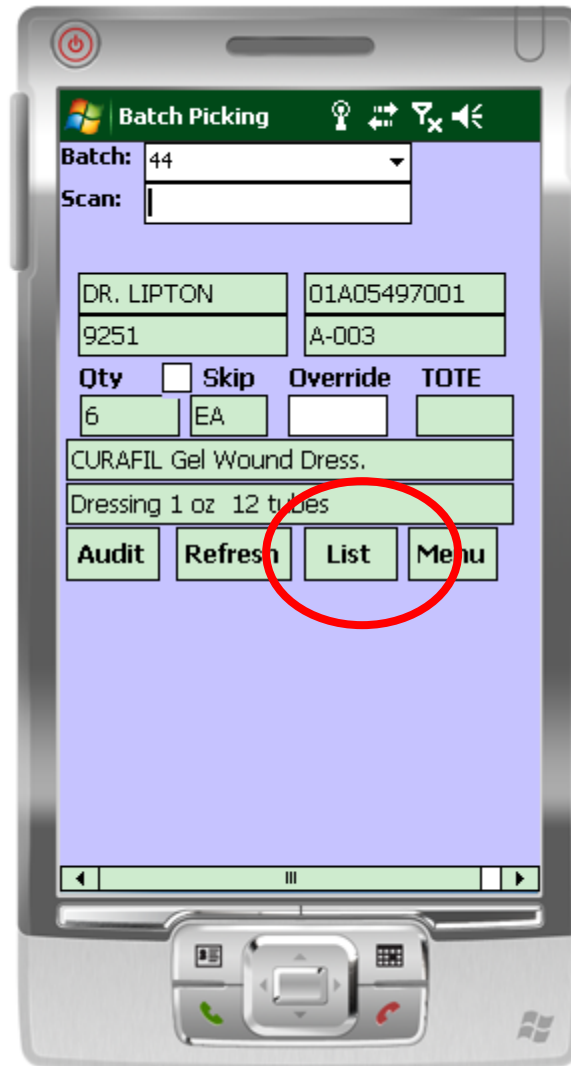



# Batch Picking – the List function

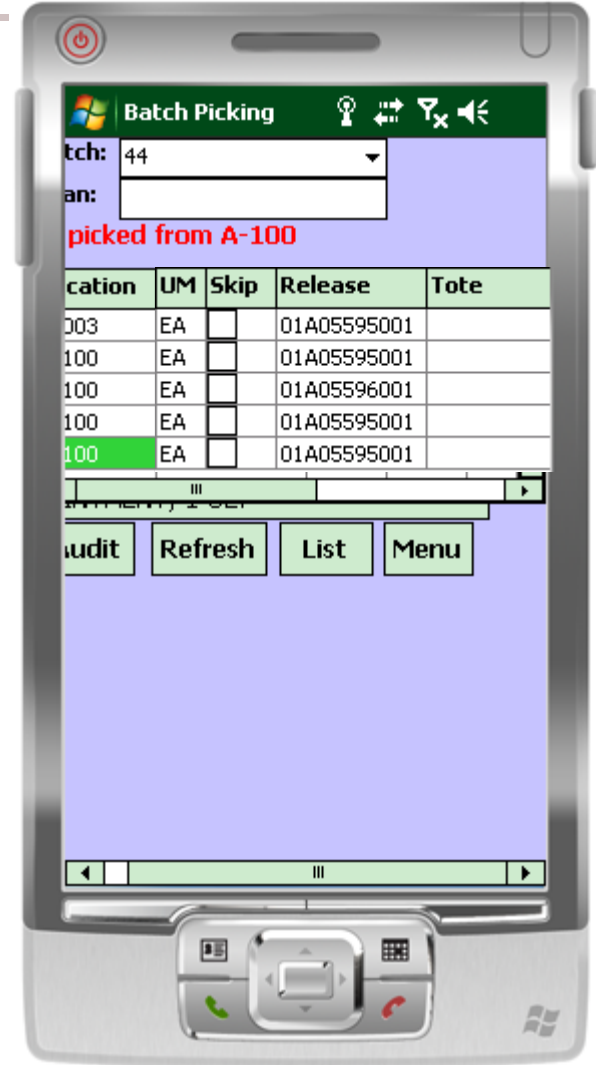
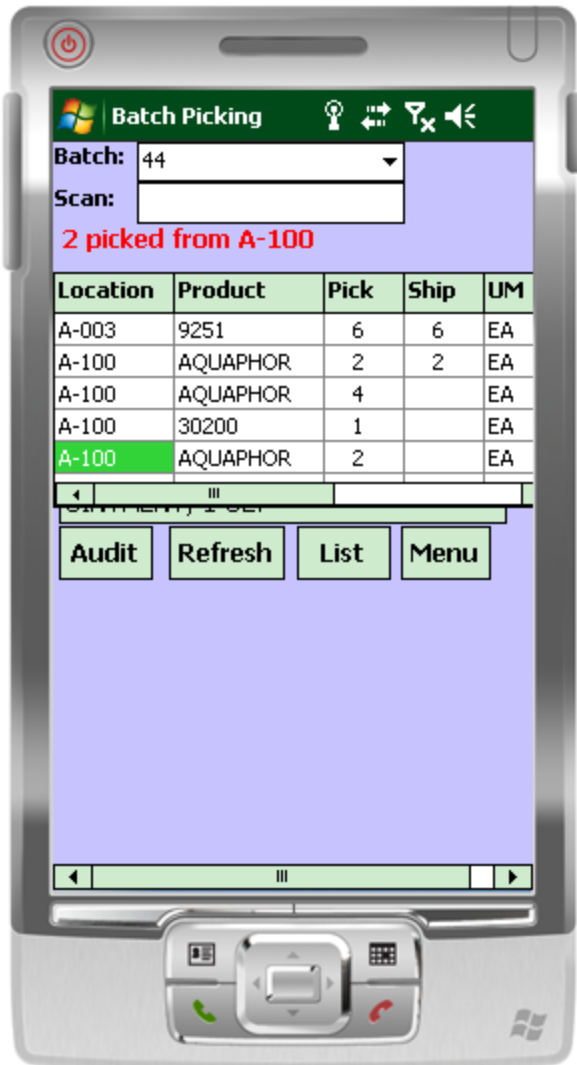



# Batch Picking – Manual Overrides

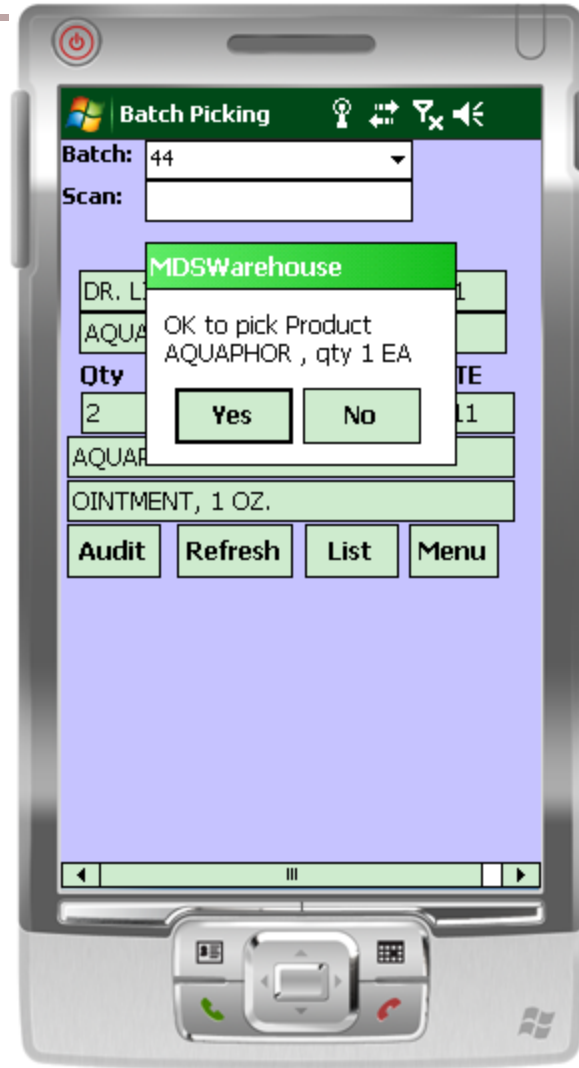
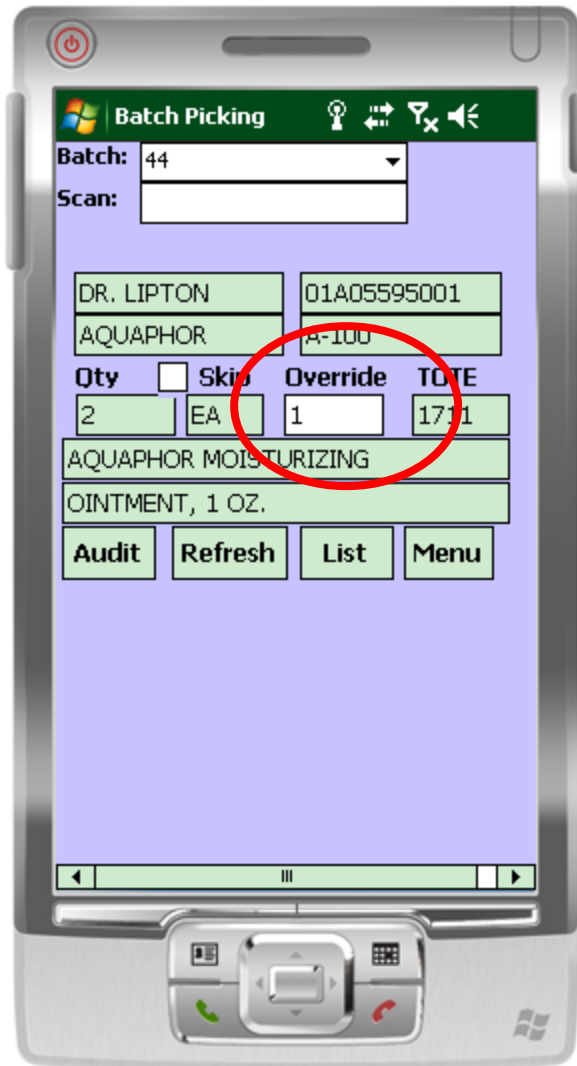



# Batch Picking – Lot Items





# Batch Picking

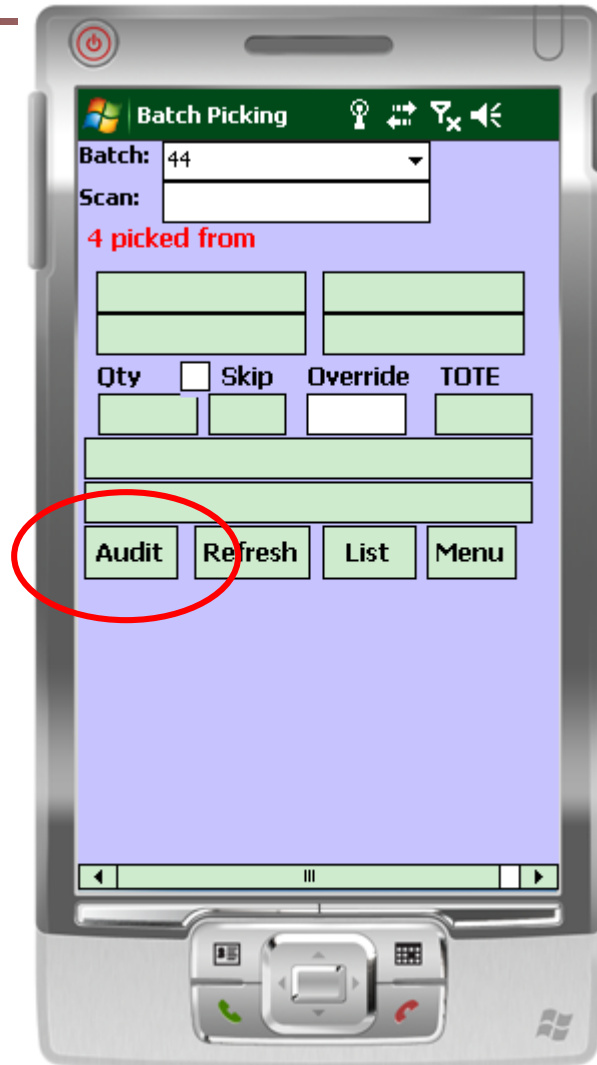



# Picking

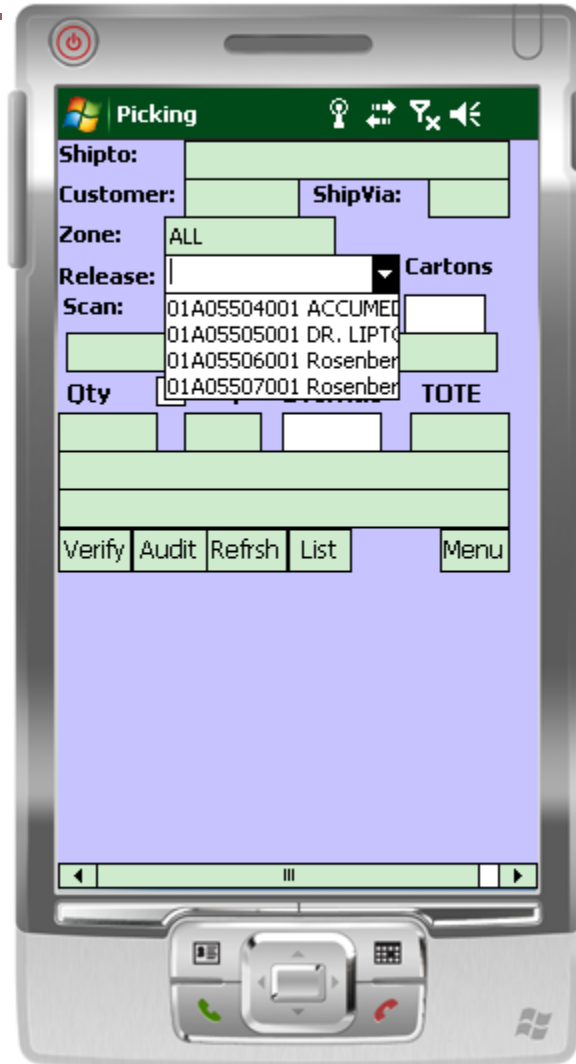



# Picking

- The customer's ship to name.
- The customer's account code.
- The zone the operator is picking in, if using.
- The release number selected.
- The information scanned, or manually inputted, is entered here.

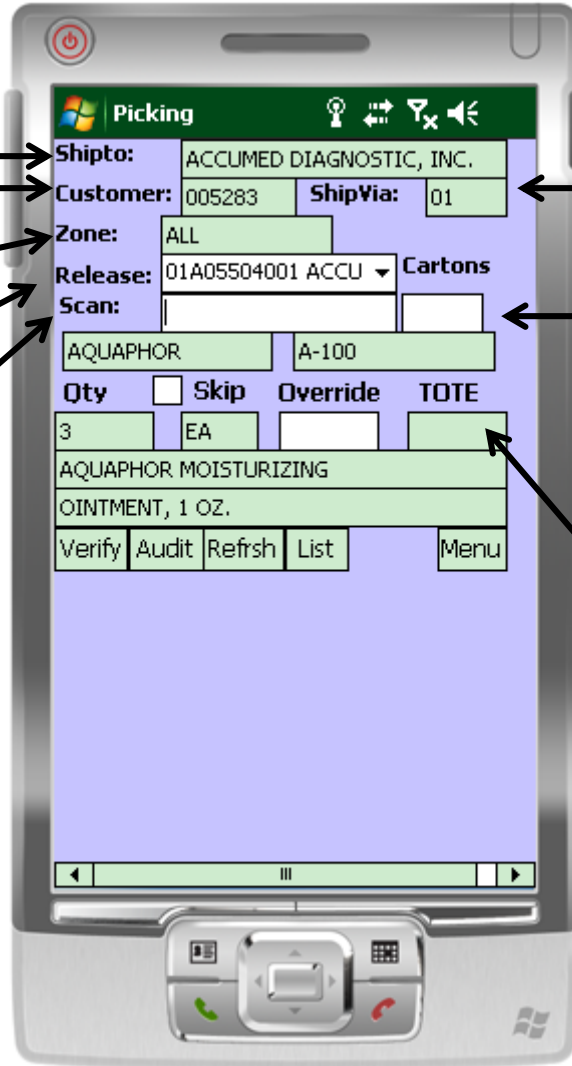

- The ship method code.
- The current carton number..
- The tote number, if using.



# Picking – Using Totes

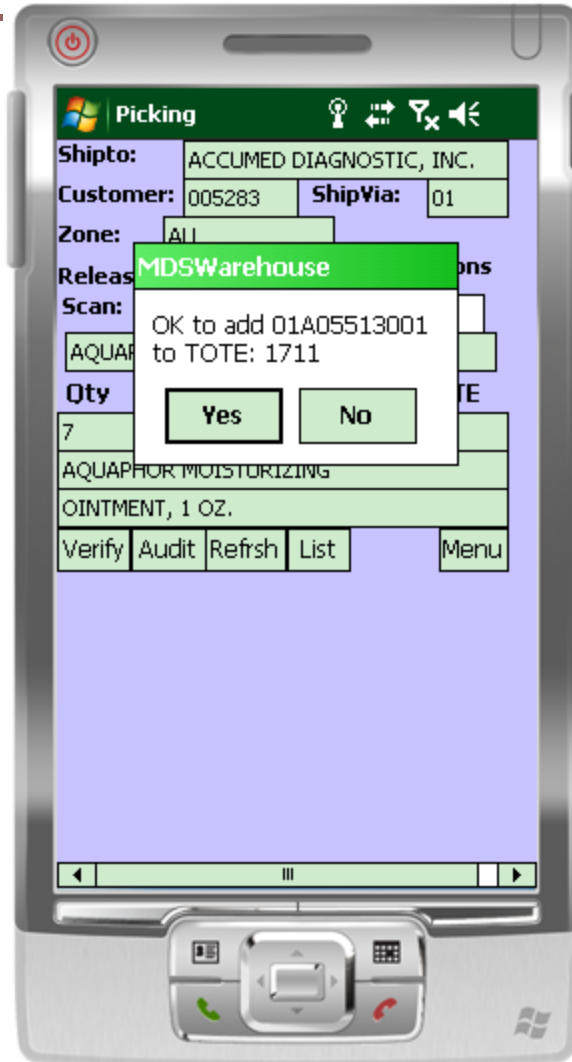



# Picking

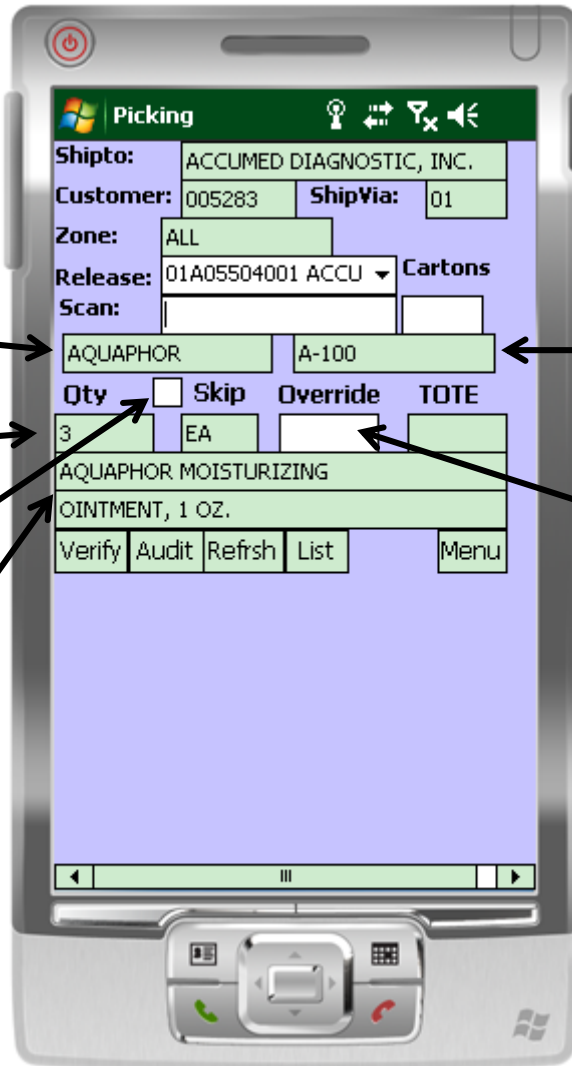

The item number.

The quantity to be picked and the unit of measure.

The skip option.

The item description.

The item location.

The override quantity.





# Picking

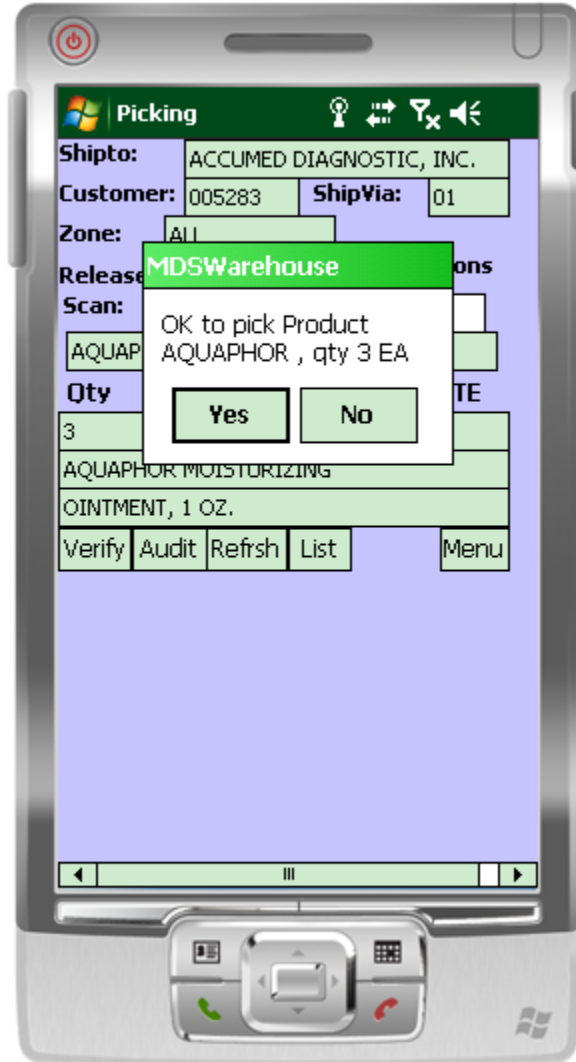



# Picking – the List Function

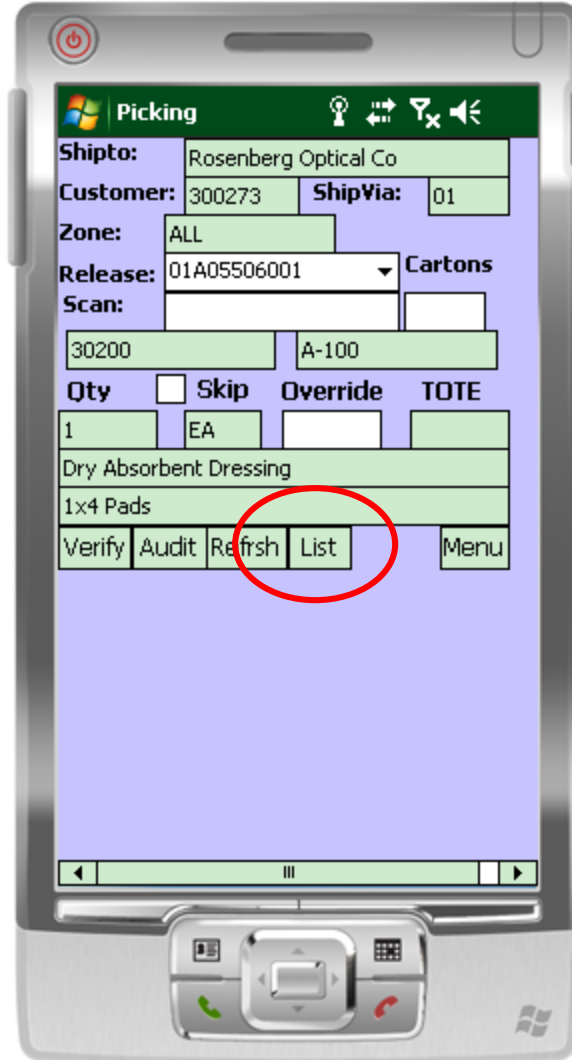



# Picking – the List Function

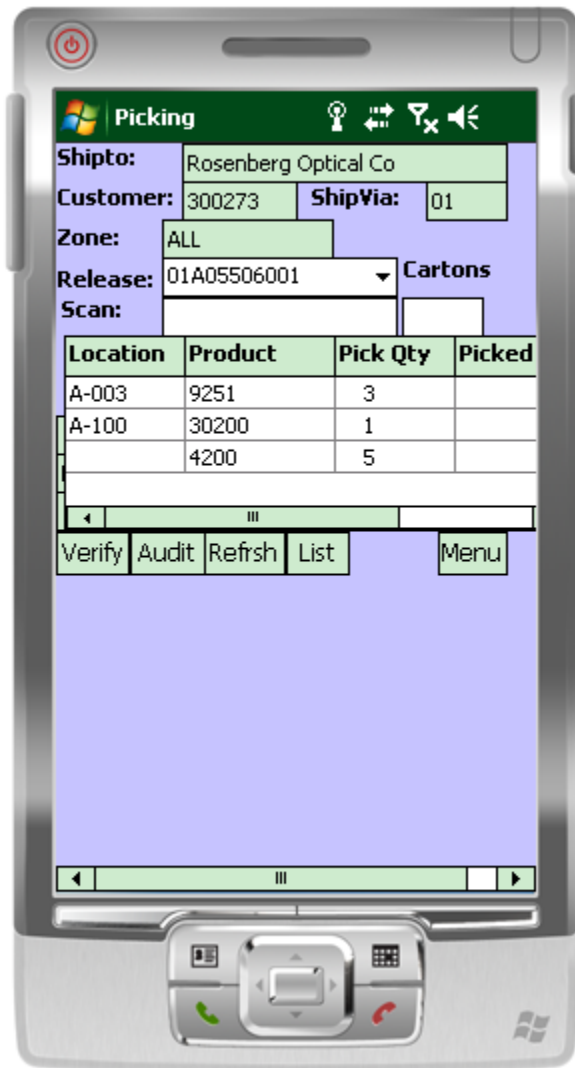



# Picking – Manual Override

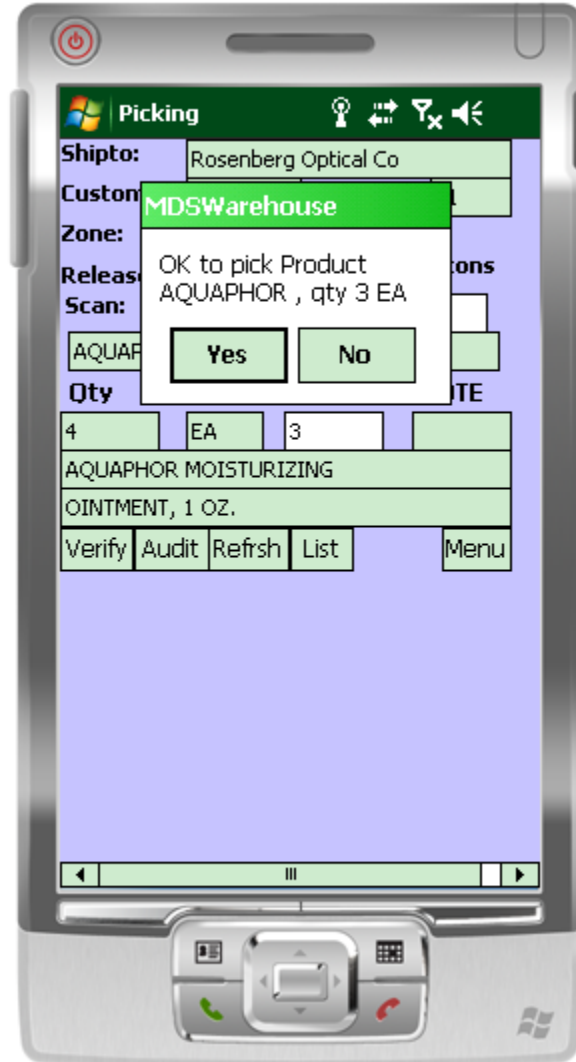



# Picking – Lot Items

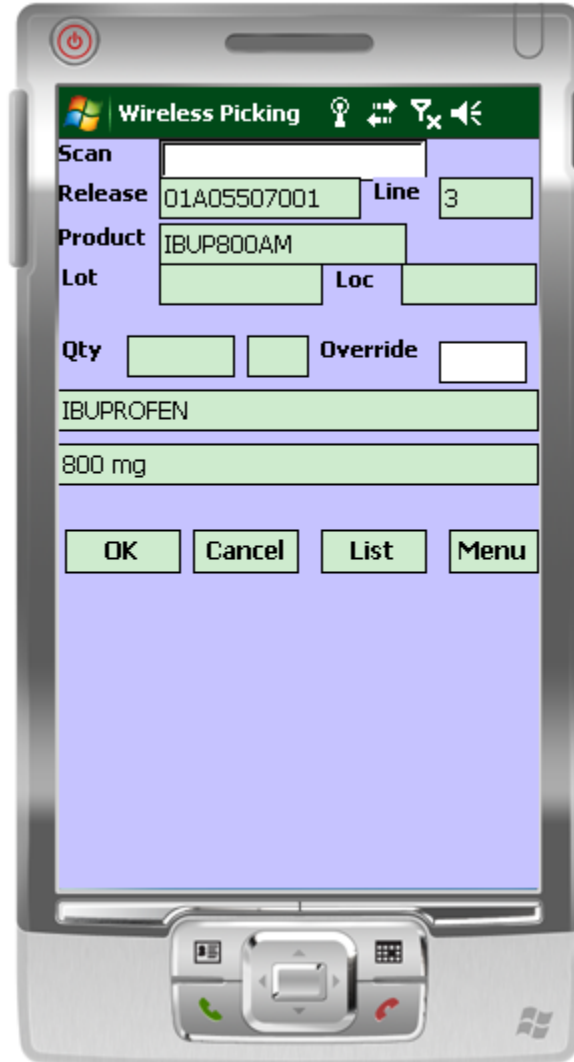



# Picking – Lot Items





# Picking – Audit Function

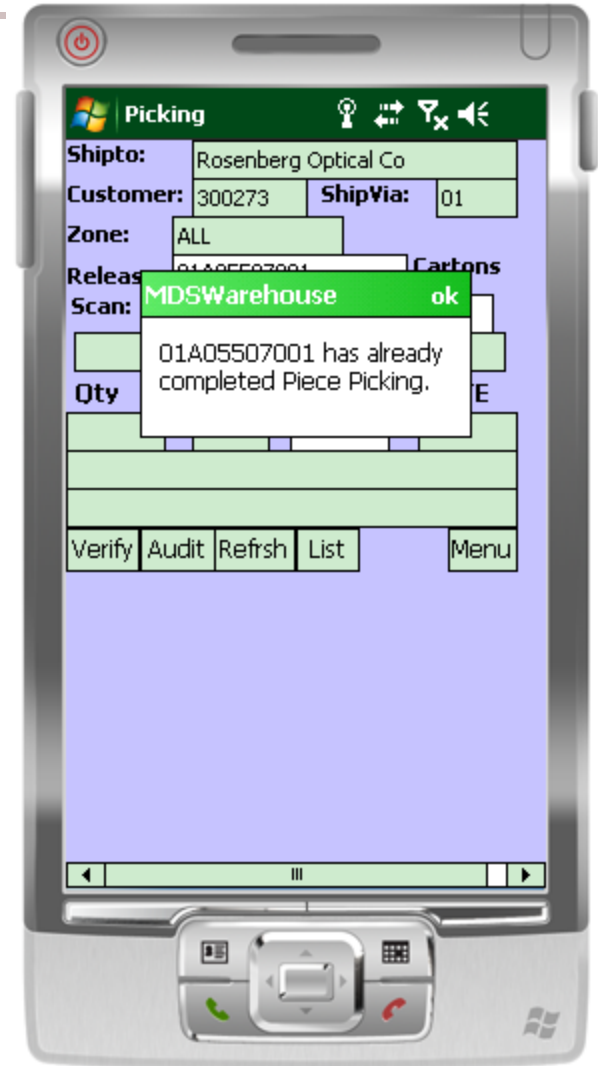
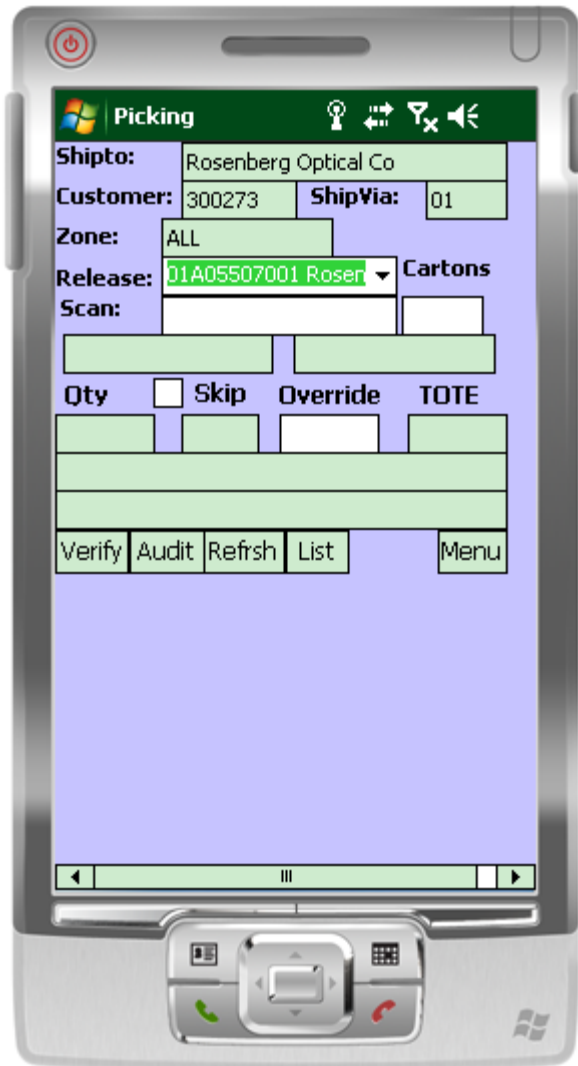



# Picking – Verify Function

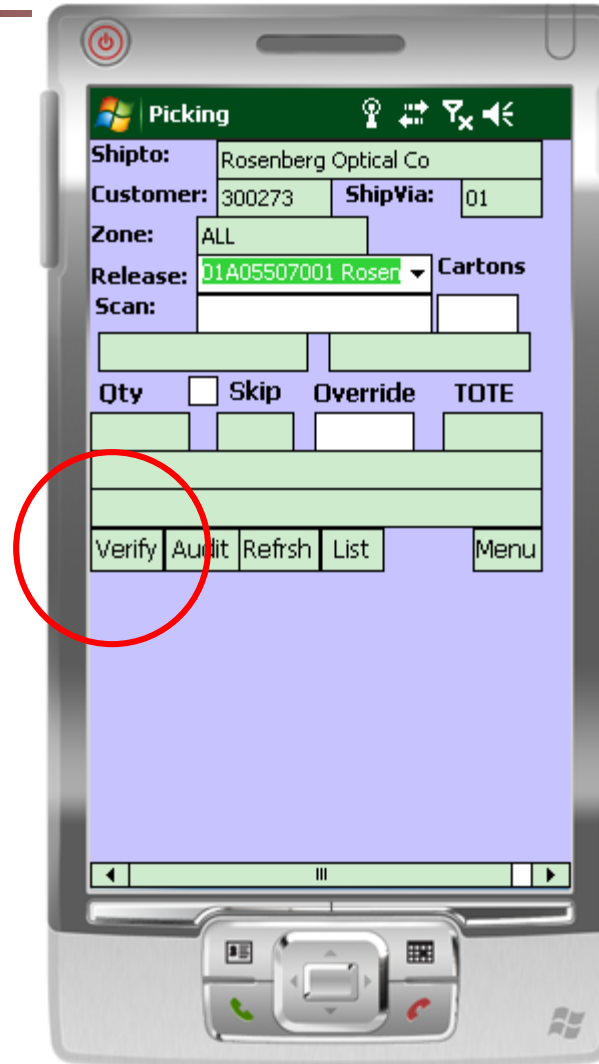





# Verification

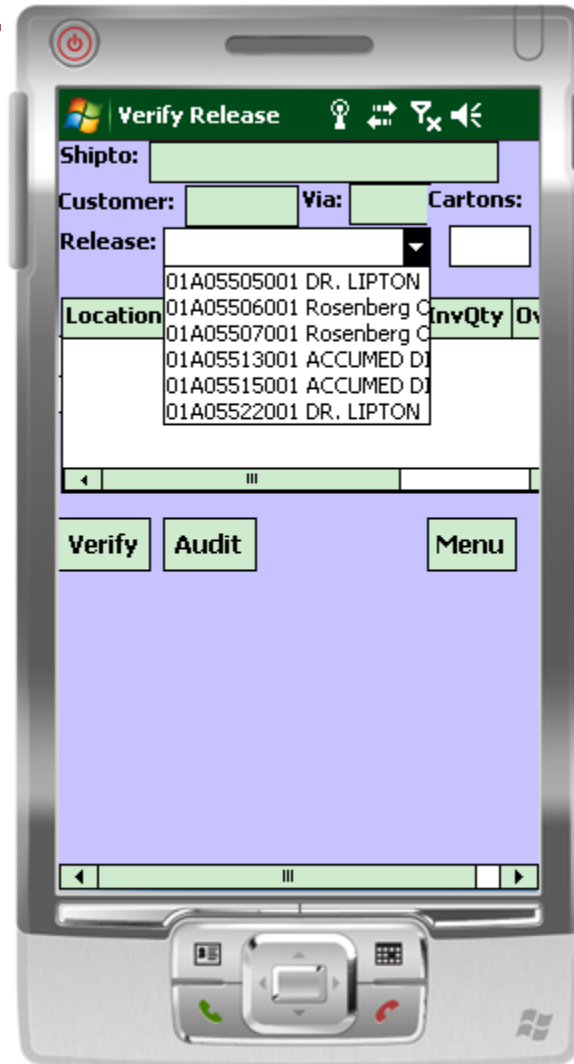



# Verification

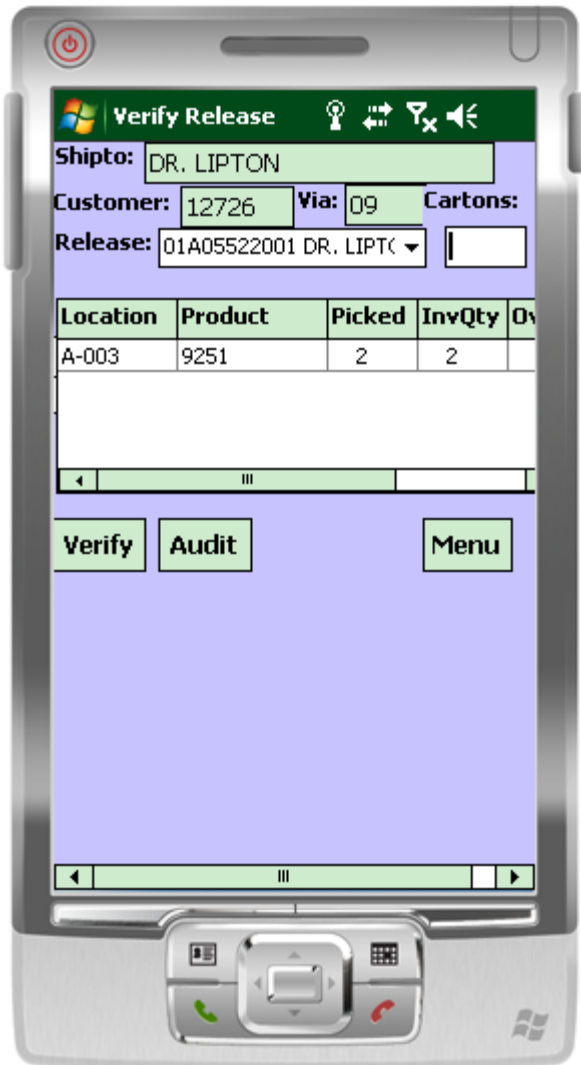

	MDS	Warehouse	Maintenance
Warehouse Number		001	
40.Track WO InUse		<input type="checkbox"/>	56.Pandemic Warehouse <input type="checkbox"/>
41.Default Inv Qty		<input type="checkbox"/>	57.Replenish From Warehouses
42.Check Avail in OE		<input type="checkbox"/>	1 <input type="text"/> <input type="text"/> <input type="text"/>
43.VE Line Errors		1	2 <input type="text"/> <input type="text"/> <input type="text"/>
44.Allow PROD.DET		<input type="checkbox"/>	3 <input type="text"/> <input type="text"/> <input type="text"/>
45.PO EMail Reply		support@tshinc.com	58.Pandemic Shelf Life <input type="text"/> 0
46.PF EMail Reply		<input type="text"/>	59.Include in Daily Balance <input type="checkbox"/> Y
47.Pick Ticket Email		SUPPORT@TSHINC.COM	
48.Ship Method		11 PICKUP	Wireless Warehouse
49.Location Format		XXXXXXXXXX	60.Wireless Picking <input type="checkbox"/> N
50.Location Match		0X	61.Putaway Method <input type="checkbox"/> Y
51.Cutoff Time		<input type="text"/>	62.Replenishment Method <input type="checkbox"/> Y
52.PO Line Input Desc3		<input type="text"/> V	63.Wireless Tote <input type="checkbox"/> Y
53.EOD Receiver Rpt Email		<input type="text"/>	64.Tote Purge Days <input type="text"/> 0
		support@tshinc.com	65.Wireless PA Opt <input type="checkbox"/> N
		<input type="text"/>	66.Pick by Zone <input type="checkbox"/> N
		<input type="text"/>	67.Batch by Zone <input type="checkbox"/> N
55.POS Receipt Message 2		DELIVER TO BACK DOOR OI	68.Force Pick Quantity <input type="checkbox"/> N
54.POS Receipt Message 1		HANDLE WITH CARE	



ENTER LINE # TO CHANGE,DELETE TO DELETE,0 TO ACCEPT

PAGE 2 OF 3

Userfile  
 Help Ok/End Insert Delete Prev Next Inquiry Cancel Off Popup

- Shortcuts
- Terminal
- MDS Menu
- Find
- Tasks
- Charts
- Key Indicators

Application

### MDS Replenishment Assignment

Picker

Pick Status

Ln#	Transfer	Date	Time	Lns	Qty	Pick	Put	S	P	WZ
1	003060	06/07/13	13:46	3	114					
2										
3										
4										
5										
6										
7										
8										
9										
10										
11										
12										
13										
14										
15										

ENTER LINE # TO CHANGE,DELETE TO DELETE,0 TO ACCEPT

XXXXXX

- Shortcuts
- Terminal
- MDS Menu
- Find
- Tasks
- Charts
- Key Indicators

Application

MDS Replenishment Assignment

Picker   
 Pick Status

Ln#	Transfer	Date	Time	Ln#	Qty	Pick	Put	S	P	WZ
1	003060	06/07/13	13:46	3	114	07	23	<input type="checkbox"/>	<input type="checkbox"/>	<input type="checkbox"/>
2								<input type="checkbox"/>	<input type="checkbox"/>	<input type="checkbox"/>
3								<input type="checkbox"/>	<input type="checkbox"/>	<input type="checkbox"/>
4								<input type="checkbox"/>	<input type="checkbox"/>	<input type="checkbox"/>
5								<input type="checkbox"/>	<input type="checkbox"/>	<input type="checkbox"/>
6								<input type="checkbox"/>	<input type="checkbox"/>	<input type="checkbox"/>
7								<input type="checkbox"/>	<input type="checkbox"/>	<input type="checkbox"/>
8								<input type="checkbox"/>	<input type="checkbox"/>	<input type="checkbox"/>
9								<input type="checkbox"/>	<input type="checkbox"/>	<input type="checkbox"/>
10								<input type="checkbox"/>	<input type="checkbox"/>	<input type="checkbox"/>
11								<input type="checkbox"/>	<input type="checkbox"/>	<input type="checkbox"/>
12								<input type="checkbox"/>	<input type="checkbox"/>	<input type="checkbox"/>
13								<input type="checkbox"/>	<input type="checkbox"/>	<input type="checkbox"/>
14								<input type="checkbox"/>	<input type="checkbox"/>	<input type="checkbox"/>
15								<input type="checkbox"/>	<input type="checkbox"/>	<input type="checkbox"/>

ENTER LINE # TO CHANGE,DELETE TO DELETE,0 TO ACCEPT

XXXXXX



# Replenishment Picking

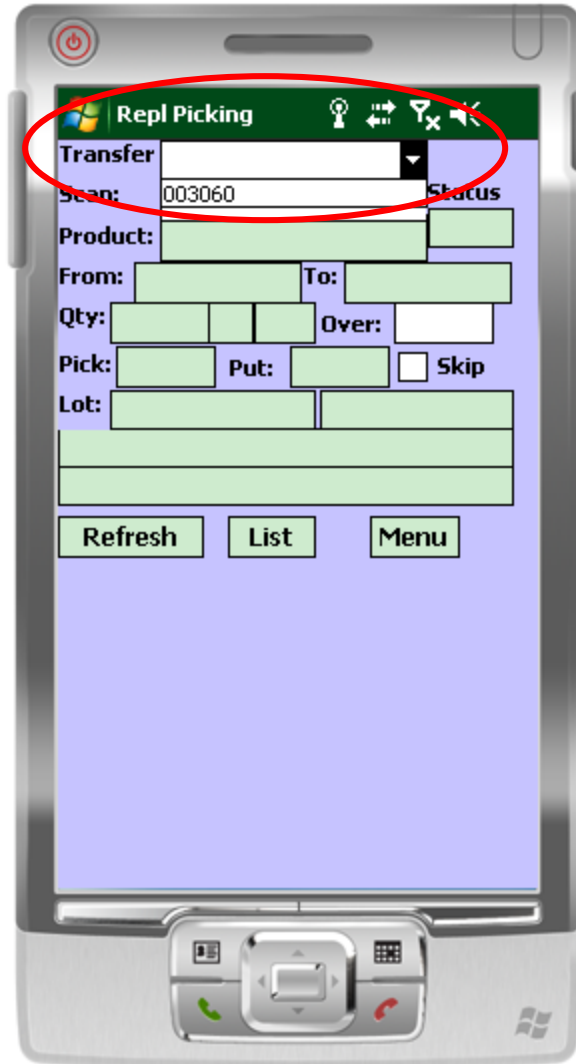



# Replenishment Picking

**Repl Picking**

Transfer: 003060

Scan:  Status:

Product: 9251

From: A-003 To: A-002

Qty: 10 CS 5 Over:

Pick:  Put:   Skip

Lot:

CURAFIL Gel Wound Dress.  
Dressing 1 oz 12 tubes



# Replenishment Picking

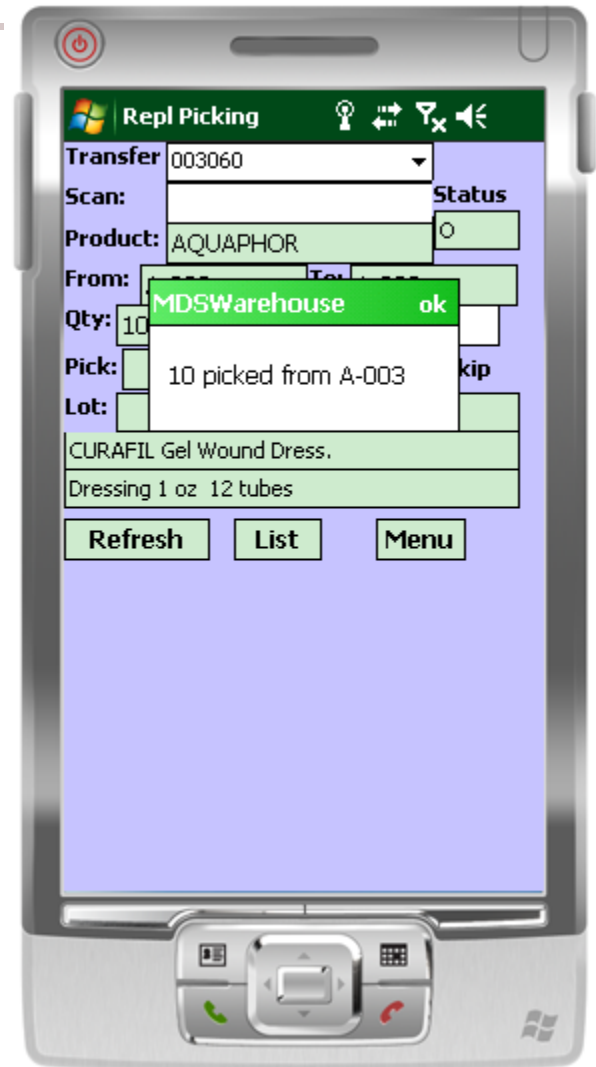
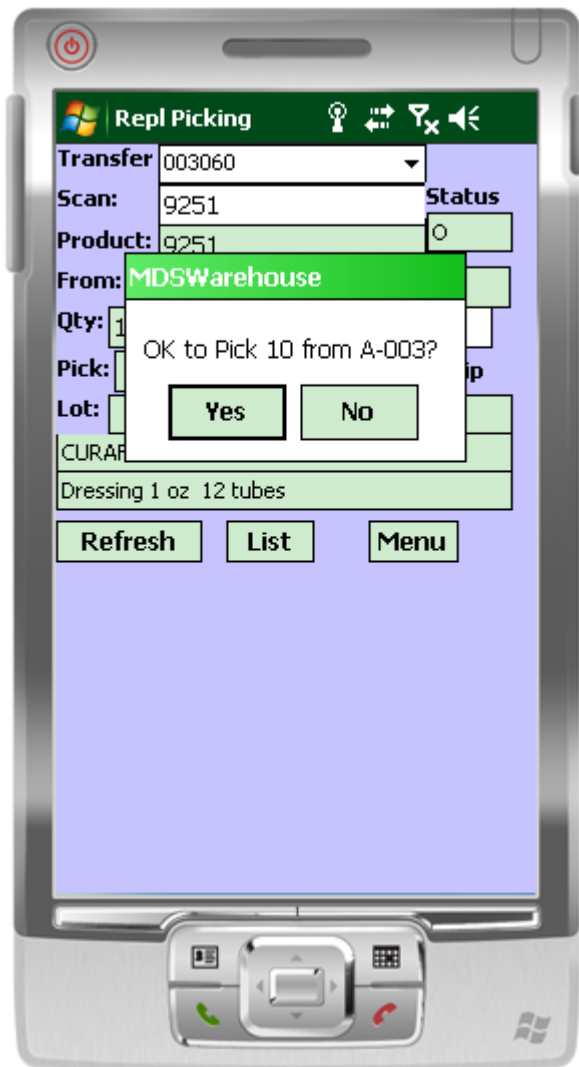



# Replenishment Picking – List Function

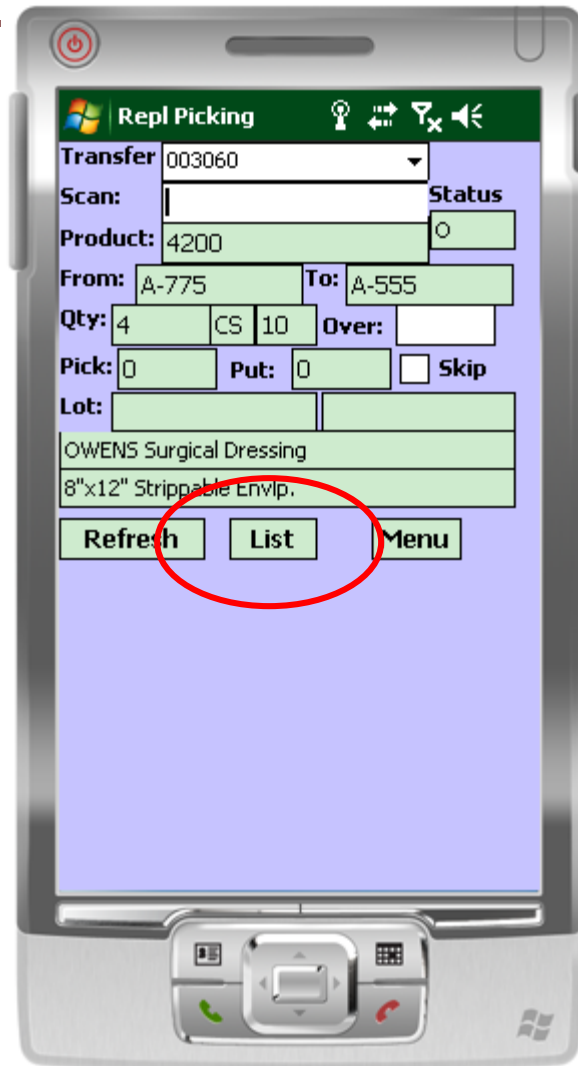

# Replenishment Picking – List Function

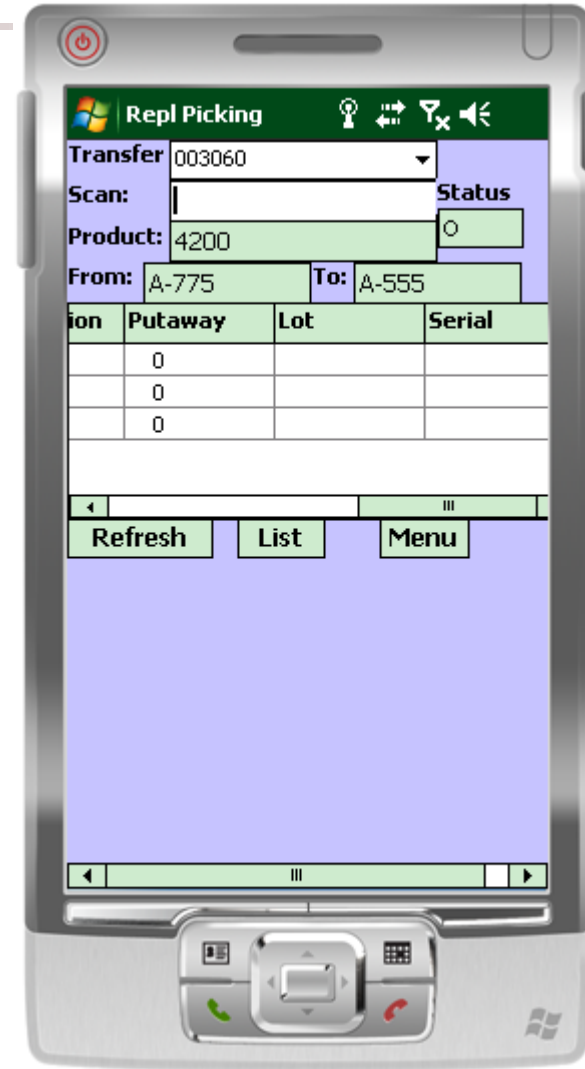
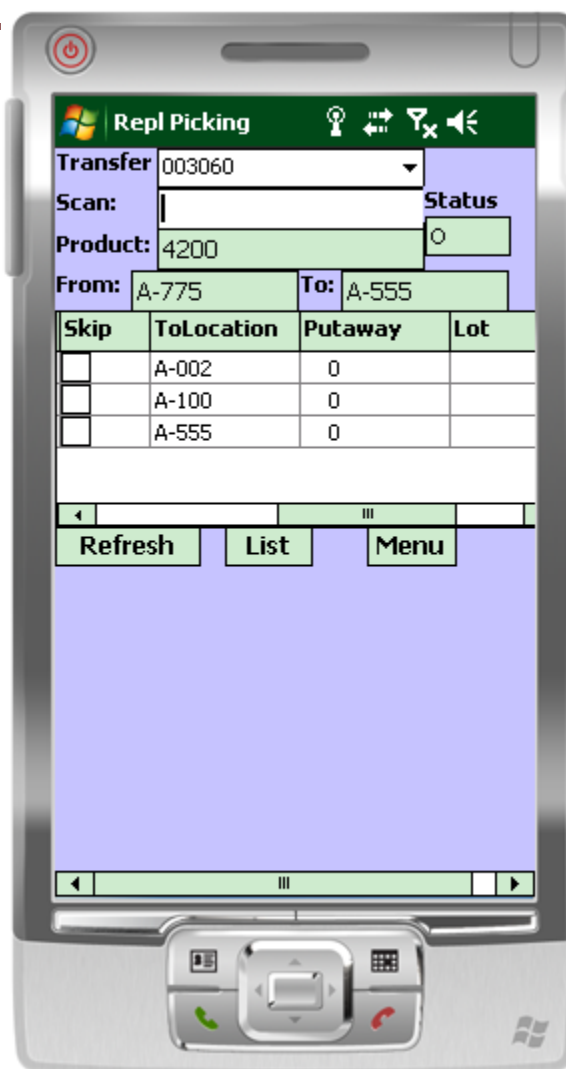
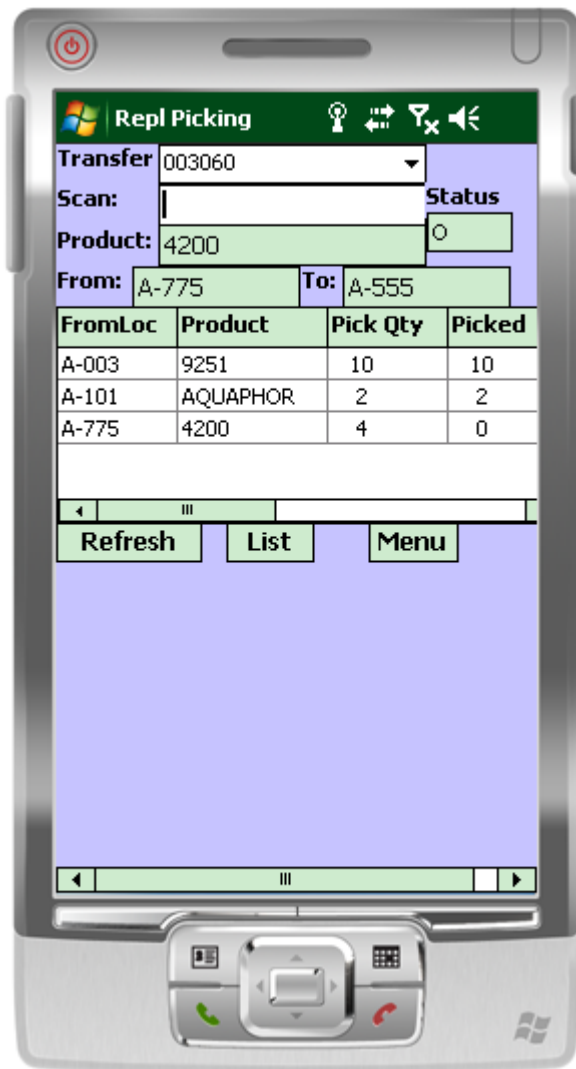

# Replenishment Picking – Refresh Option

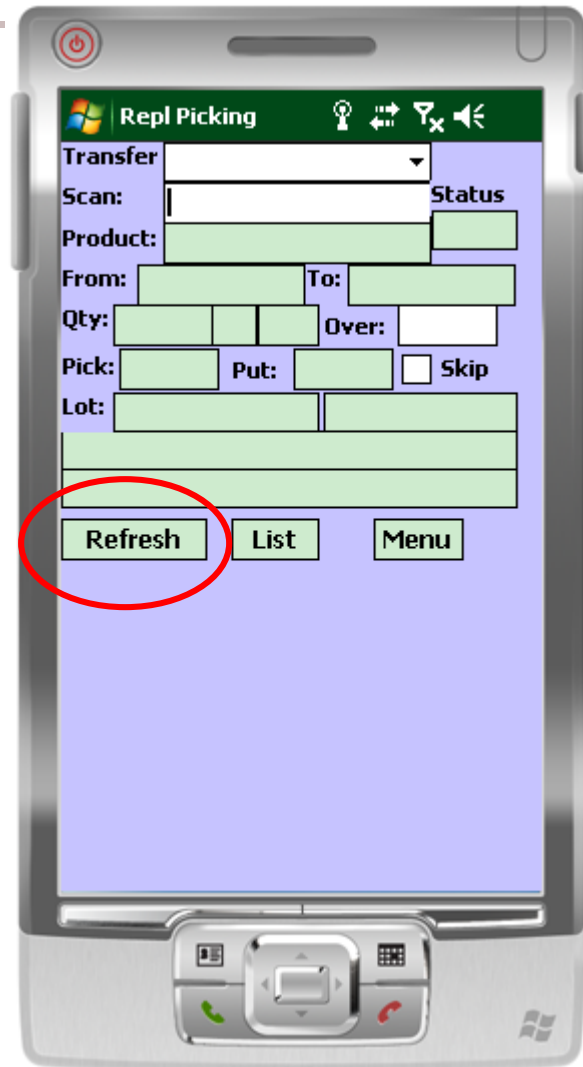
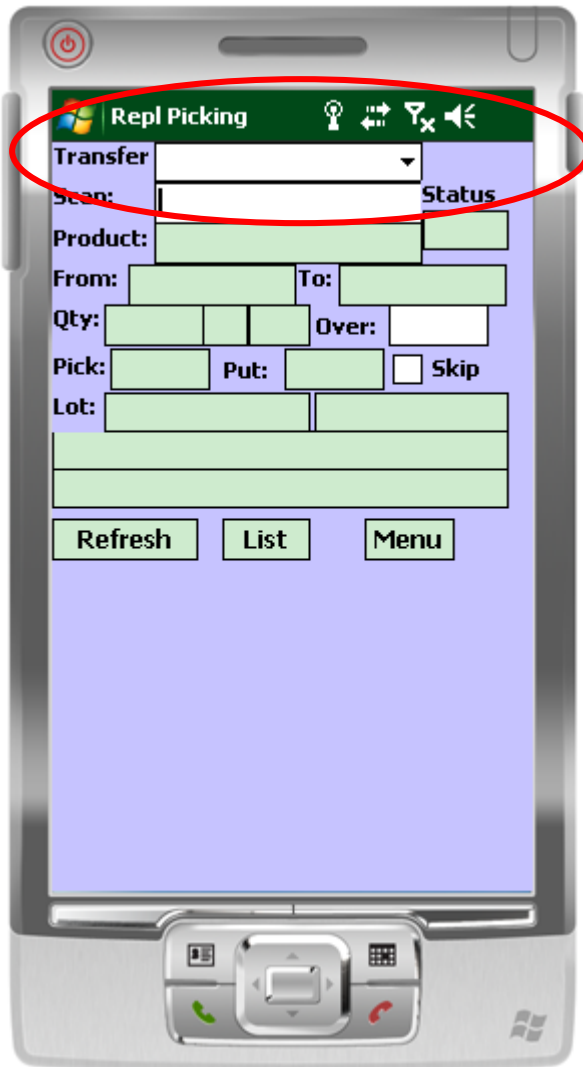



# Replenishment Putaway

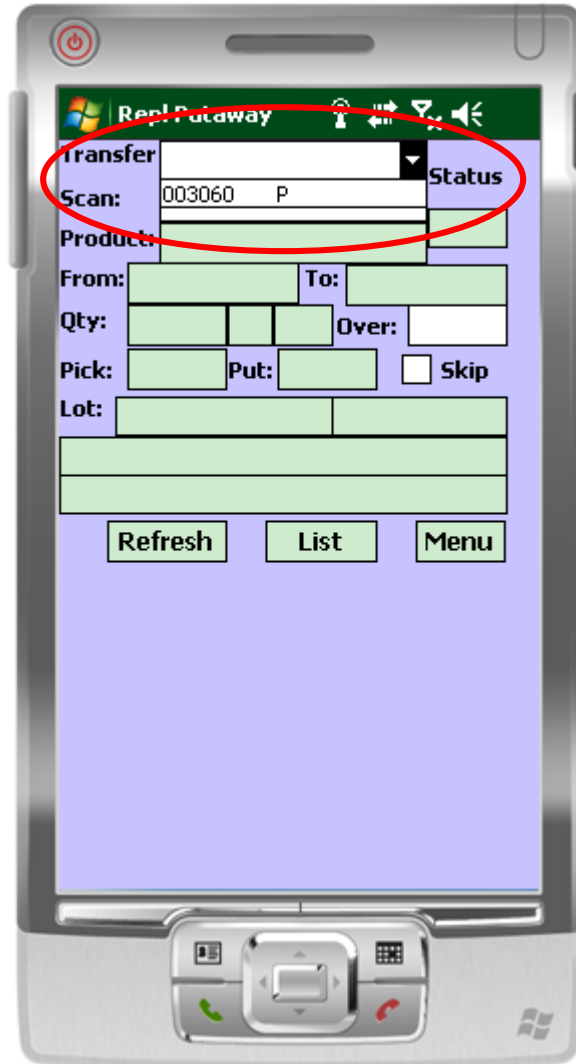



# Replenishment Putaway

**Repl Putaway**

Transfer: 003060 P Status

Scan:

Product: 9251 P

From: A-003 To: A-002

Qty: 50 CS 5 Over:

Pick: 50 Put:  Skip

Lot:

CURAFIL Gel Wound Dress.  
Dressing 1 oz 12 tubes



# Replenishment Putaway

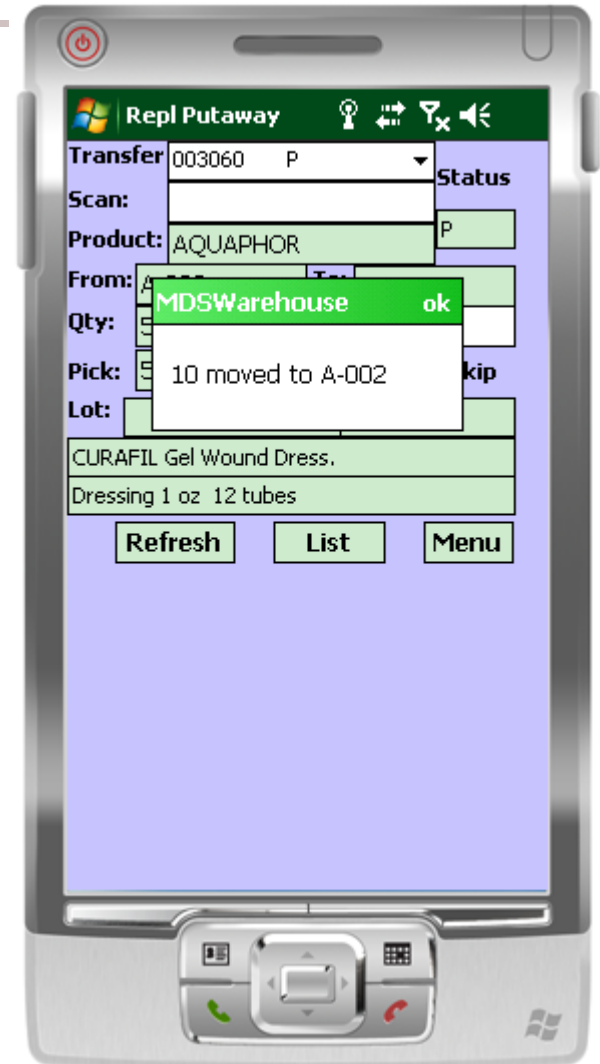
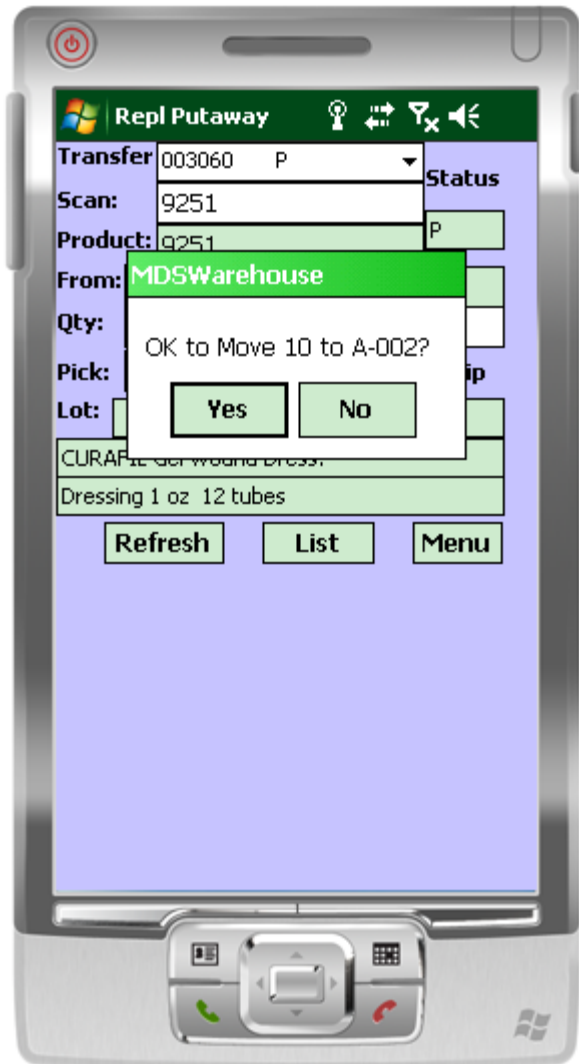

# Replenishment Putaway – List Function

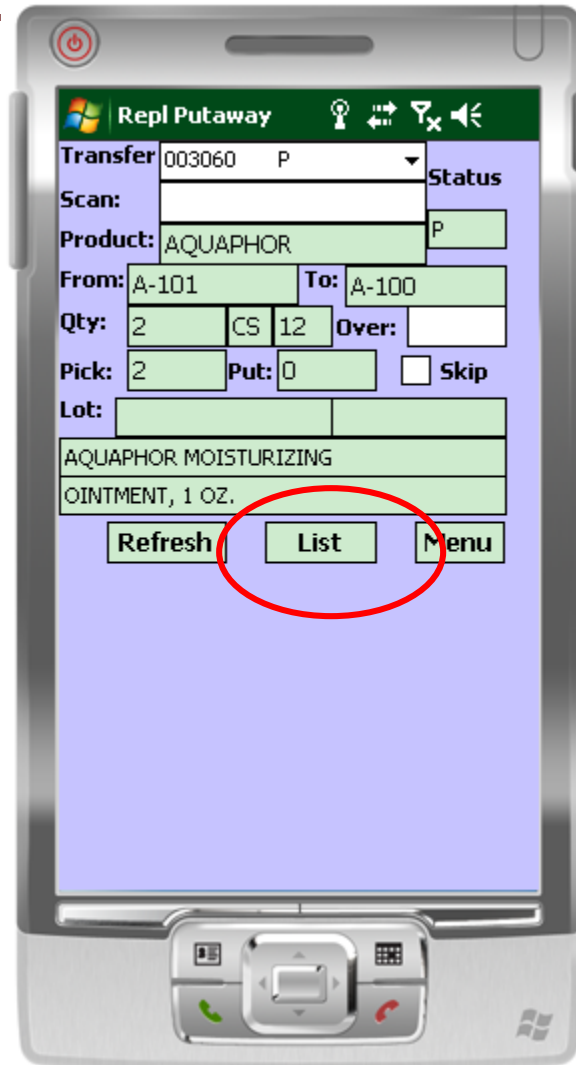

# Replenishment Putaway – List Function

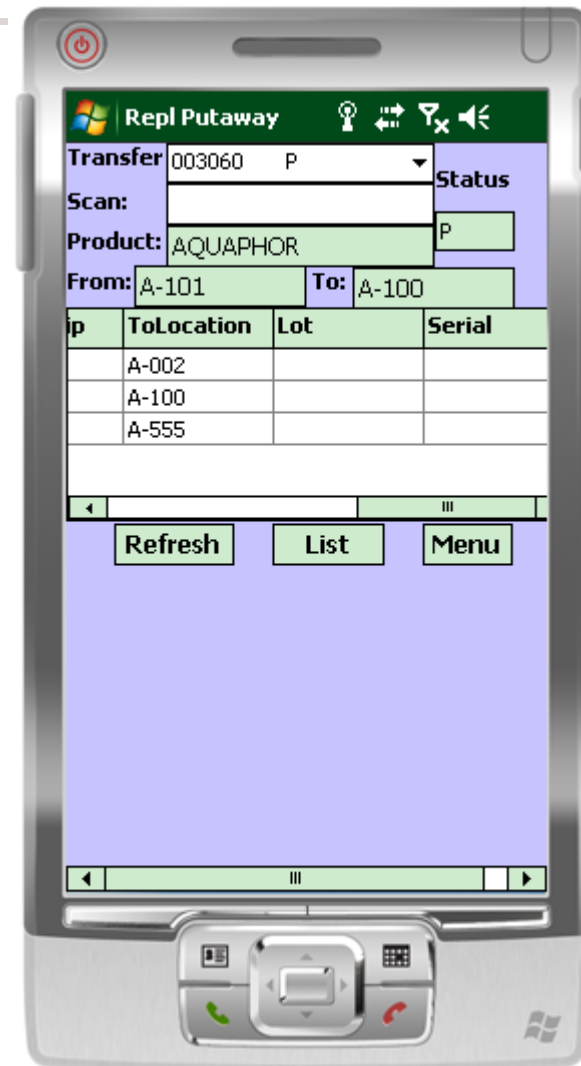
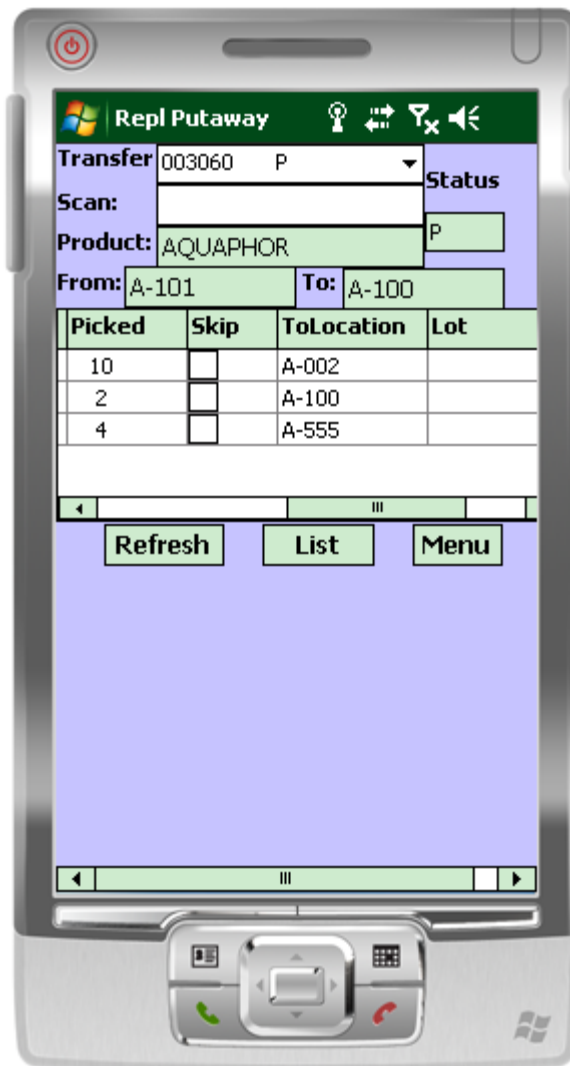
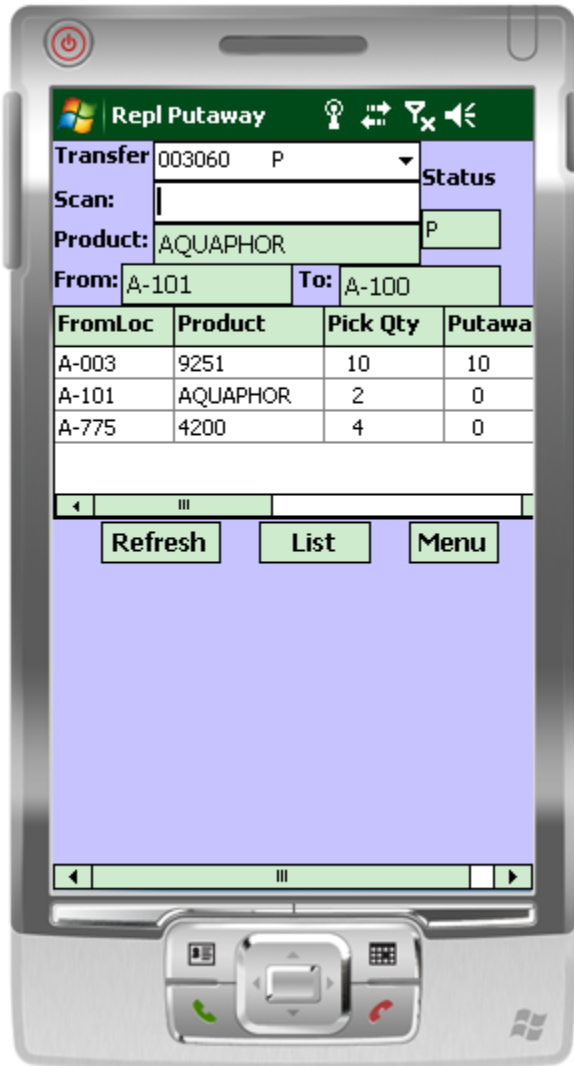



# Replenishment Putaway – Refresh Option

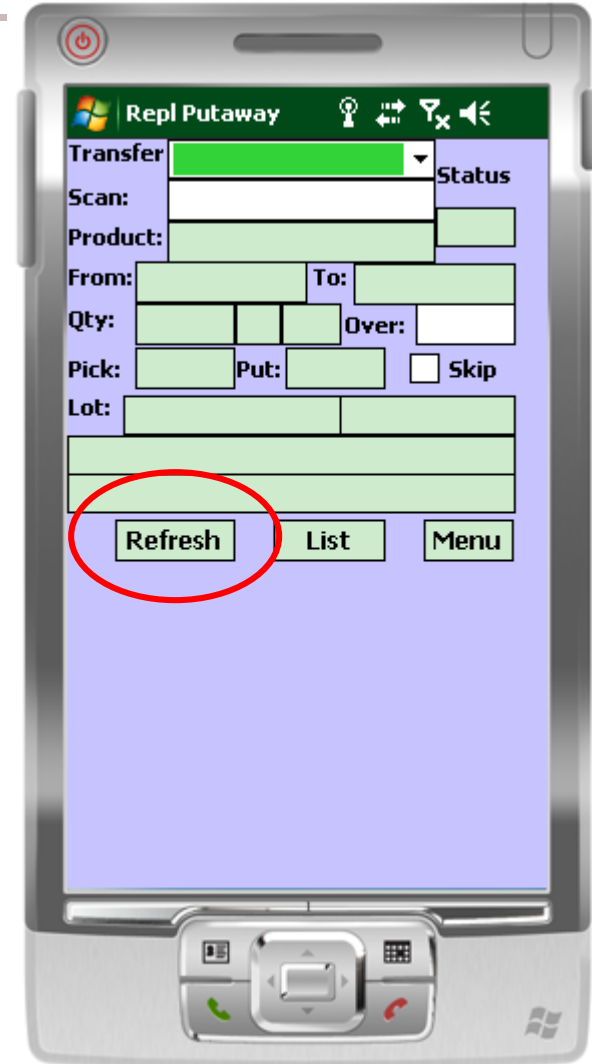
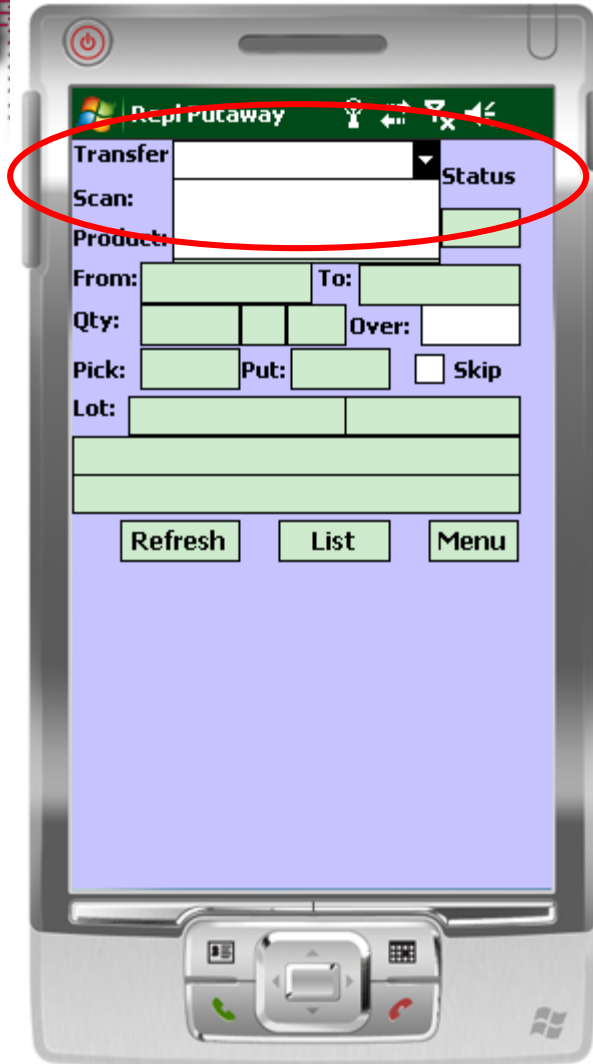

- Shortcuts
- Terminal
- MDS Menu
- Find
- Tasks
- Charts
- Key Indicators

	MDS	Warehouse	Maintenance
Warehouse Number		001	
40.Track WO InUse	Y		56.Pandemic Warehouse
41.Default Inv Qty	Y		57.Replenish From Warehouses
42.Check Avail in OE	Y		1
43.VE Line Errors	1		2
44.Allow PROD.DET	Y		3
45.PO EMail Reply	support@tshinc.com		58.Pandemic Shelf Life
46.PF EMail Reply			59.Include in Daily Balance
47.Pick Ticket Email	SUPPORT@TSHINC.COM		
48.Ship Method	11	PICKUP	Wireless Warehouse
49.Location Format	XXXXXXXXXX		60.Wireless Picking
50.Location Match	0X		61.Putaway Method
51.Cutoff Time			62.Replenishment Method
52.PO Line Input Desc3	V		63.Wireless Tote
53.EOD Receiver Rpt Email	support@tshinc.com		64.Tote Purge Days
			65.Wireless PA Opt
			66.Pick by Zone
55.POS Receipt Message 2	DELIVER TO BACK DOOR OI		67.Batch by Zone
54.POS Receipt Message 1	HANDLE WITH CARE		68.Force Pick Quantity

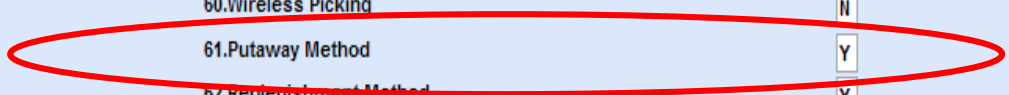

ENTER LINE # TO CHANGE,DELETE TO DELETE,0 TO ACCEPT

XXXXXX

PAGE 2 OF 3

Userfile

Help Ok/End Insert Delete Prev Next Inquiry Cancel Off Popup

- Shortcuts
- Terminal
- MDS Menu
- Find
- Tasks
- Charts
- Key Indicators

Application

WAREHOUSE MAINTENANCE MDS Warehouse Maintenance

Warehouse Number

1.Warehouse Name  38. Trans Shipping Warehouses

2.Warehouse Addr 1

3.Warehouse Addr 2

4.Warehouse Addr 3

5.City

6.State  7.Zip

8.Owning Company  The Systems House, Inc. 39.GLN Number

9.Phone Number

10.Tax Jurisdiction  NEW JERSEY

11.Transfer Cust#  WHSE 1 Bill Cust

Warehouse Management

<input type="text" value="L"/>	21.Redirect if not in Bulk	<input type="text" value="N"/>	30.Replenish Bulk	<input type="text" value="N"/>
<input type="text" value="Y"/>	22.OE Replen to Max	<input type="text" value="N"/>	31.Putaway Loc Sort	<input type="text" value="Y"/>
<input type="text" value="P"/>	23.Putaway Print	<input type="text" value="F"/>	32.Rcv Label at Line	<input type="text" value="N"/>
<input type="text" value="P"/>	24.Rcv Prod Label UM	<input type="text" value="S"/>	33.Blind PO Receipt	<input type="text" value="N"/>
<input type="text" value="1"/>	25.Prod Rcv Label Size	<input type="text" value="3"/>	34.Recv Form Show Open	<input type="text" value="N"/>
<input type="text" value="Y"/>	26.LOT Purge Days	<input type="text" value="60"/>	35.Repl Xfer Fill/Kill	<input type="text" value="N"/>
<input type="text" value="M"/>	27.Replen at Receipt	<input type="text" value="Y"/>	36.Repl Xfer Full Case	<input type="text"/>
<input type="text" value="L"/>	28.Replen by Zone	<input type="text" value="Y"/>	37.Putaway Bypass	<input type="text" value="Y"/>
<input type="text" value="U"/>	29.Interface Type	<input type="text" value="P"/>		

ENTER LINE # TO CHANGE,DELETE TO DELETE,0 TO ACCEPT  PAGE 1 OF 3

Usefile

Help Ok/End Insert Delete Prev Next Inquiry Cancel Off Popup

RECEIVING PUTAWAY FORM

RECEIVER NUMBER: 007527  
 RECEIVING LOCATION: DOCK-1  
 PO NUM VENDOR



LN# ITEM NUMBER  
 134937 A1000 ALCOR

PUTAWAY RECEIVED  
 LOCATION QUANTITY UOM PUT AWAY REMAINING QUANTITY

002 30200  
 Dry Absorbent Dressing  
 1x4 Pads

A-100

4 EA

4



A-100

134937 A1000 ALCOR

001 AQUAPHOR  
 AQUAPHOR MOISTURIZING  
 OINTMENT, 1 OZ.

A-100

48 EA

48



PUT AWAY BY \_\_\_\_\_  
 DATE \_\_\_\_\_  
 CHECKED BY \_\_\_\_\_

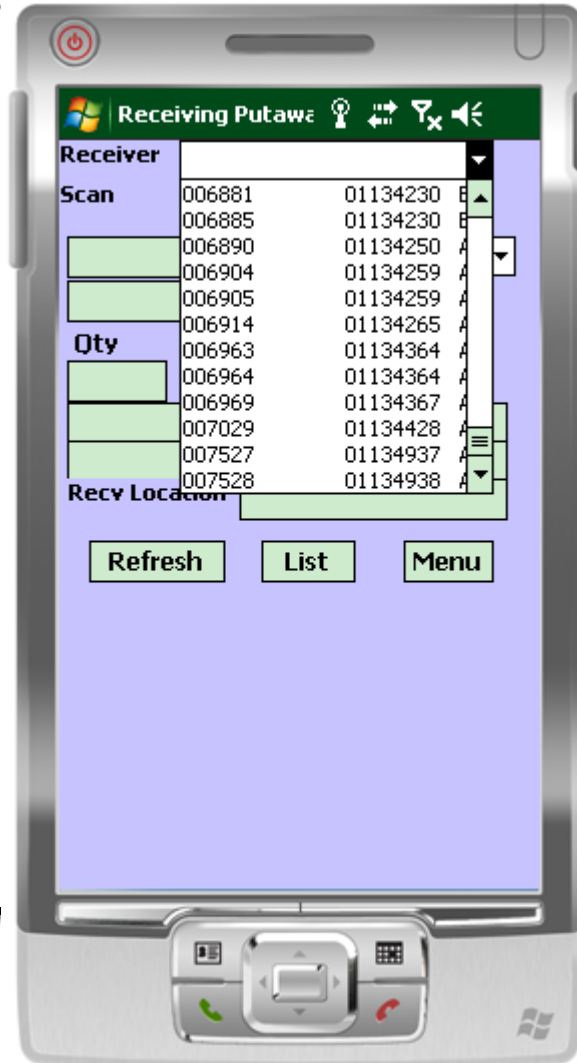



# PO Putaway

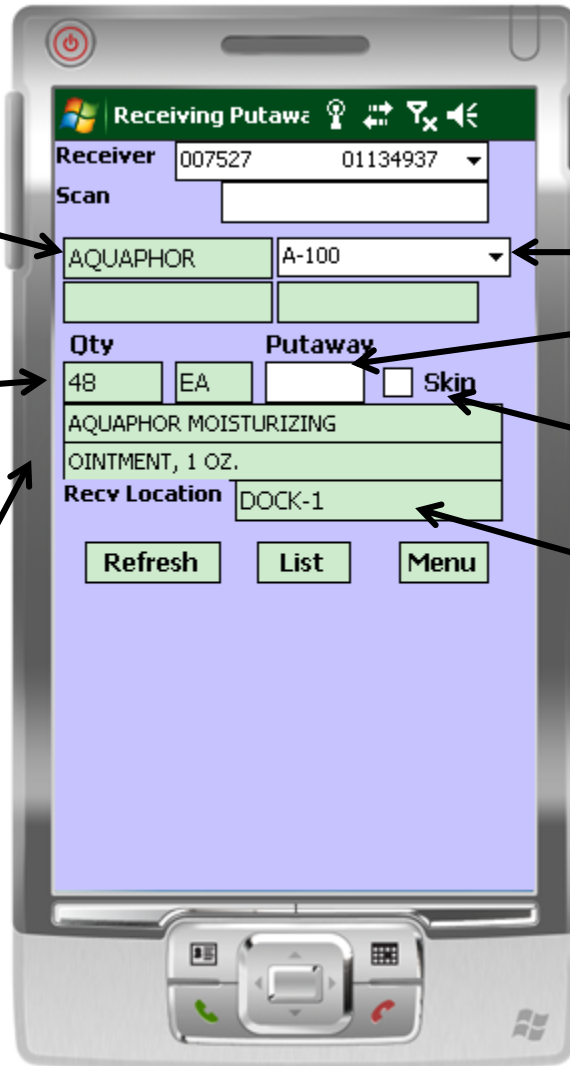

The item number.

The quantity to be putaway and the unit of measure.

The item description.

The putaway location.

The override quantity.

The skip option.

The receiving location.



# PO Putaway

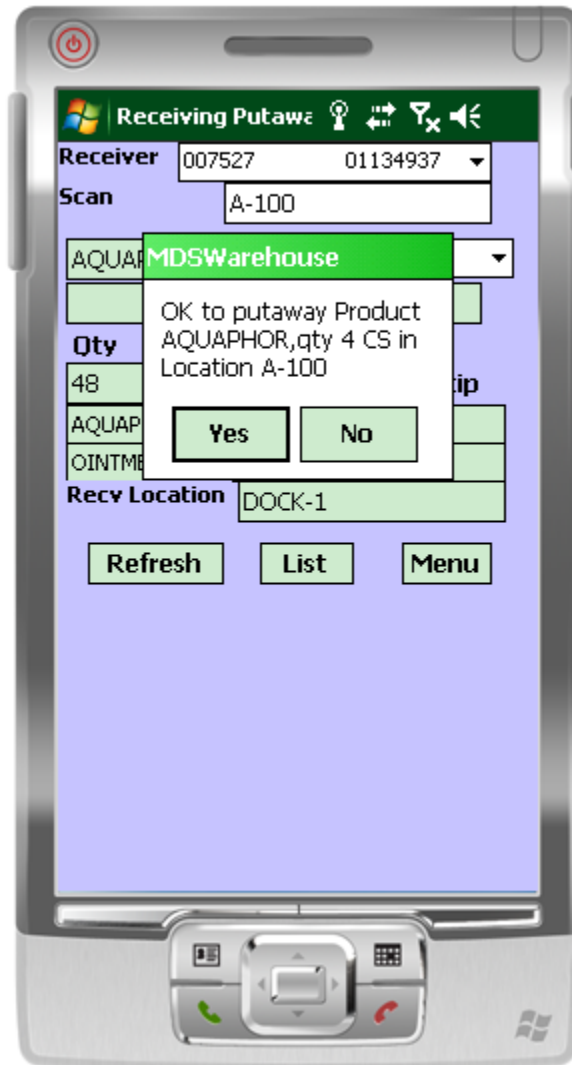

# PO Putaway – Overriding Quantities



Receiving Putaway

Receiver 007527 01134937

Scan

30200 A-100

Qty Putaway

4 EA 3  Skip

Dry Absorbent Dressing

1x4 Pads

Recv Location DOCK-1

Refresh List Menu



# PO Putaway - Completion

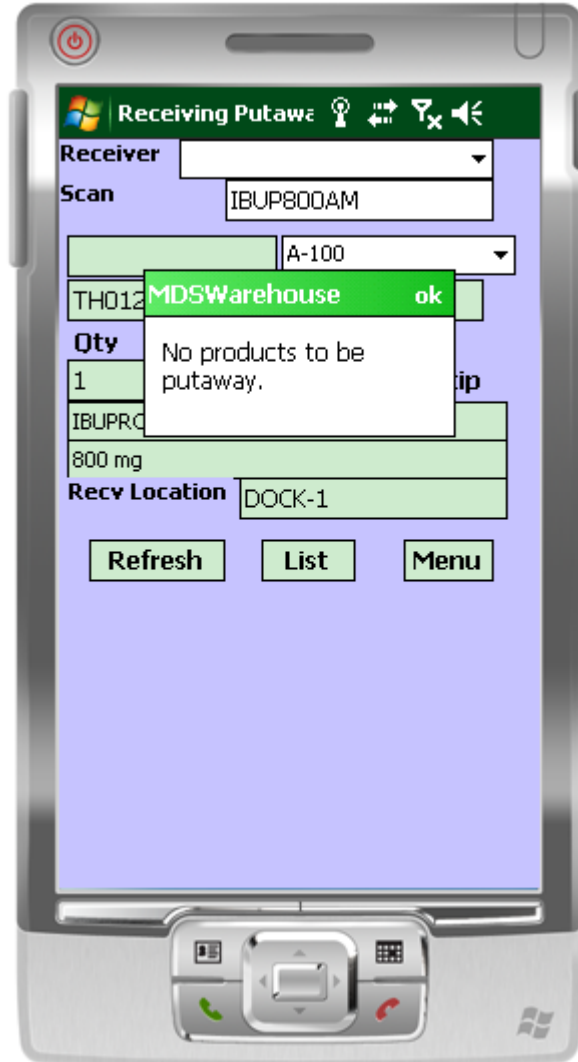





TAG NO 323659 CYCLE COUNT# 1732

P/N 9251 Stock UM: EA CS: 5 BX: 1

DESC CURAFIL Gel Wound Dress. DESC2 Dressing 1 oz 12 tubes

WHS NO 001 WHS LOC A-002

Warehouse Location

CS : \_\_\_\_\_ BX: \_\_\_\_\_ PK \_\_\_\_\_ EA: \_\_\_\_\_ Count : \_\_\_\_\_ Ver By: \_\_\_\_\_ Recount : \_\_\_\_\_



TAG NO 323660 CYCLE COUNT# 1732

P/N 9251 Stock UM: EA CS: 5 BX: 1

DESC CURAFIL Gel Wound Dress. DESC2 Dressing 1 oz 12 tubes

WHS NO 001 WHS LOC A-003

CS : \_\_\_\_\_ BX: \_\_\_\_\_ PK \_\_\_\_\_ EA: \_\_\_\_\_ Count : \_\_\_\_\_ Ver By: \_\_\_\_\_ Recount : \_\_\_\_\_

# Physical Inventory – Count Entry



Inventory Tag En

Scan: | Wh: 001

Tag#: 323659 Count: 0

Item: 9251 EA

Loc: A-002 Lot:

CURAFIL Gel Wound Dress.

Dressing 1 oz 12 tubes

U/M	Qty	Count	Stk Qty
EA	1		
CS	5		

Update Menu

# Physical Inventory – Count Entry

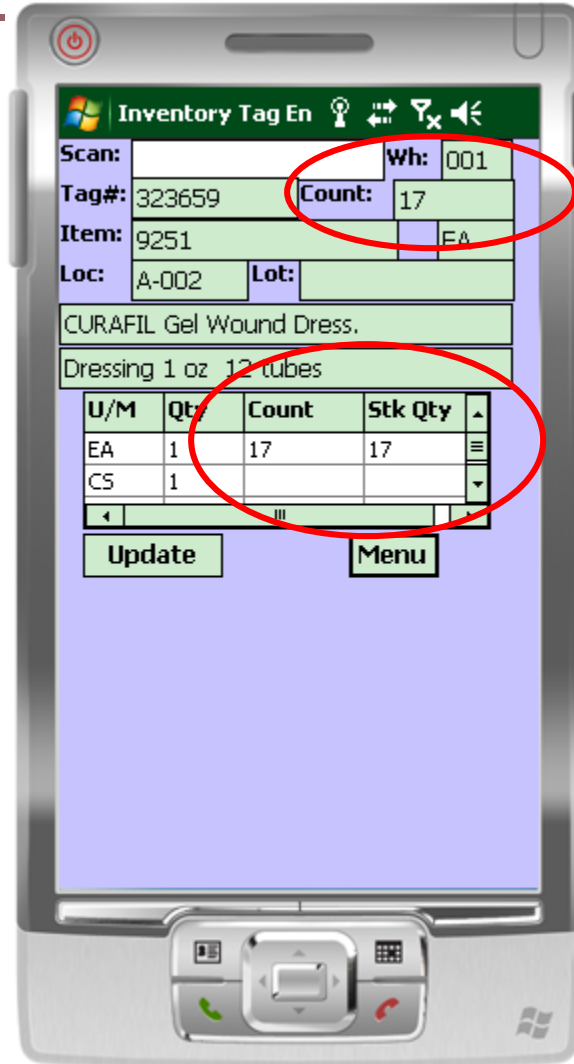



# Where to Get More Information

---

- To contact support call 973-777-8050 or fax 973-777-3063.
- To access the The System's House website the address is:  
[www.tshinc.com](http://www.tshinc.com).