

Crystal Reports with MDS

➤ Topics

- Crystal Reports
 - Sales Analysis Reports
 - Export Crystal Report to different formats
 - Modify and Save New Reports

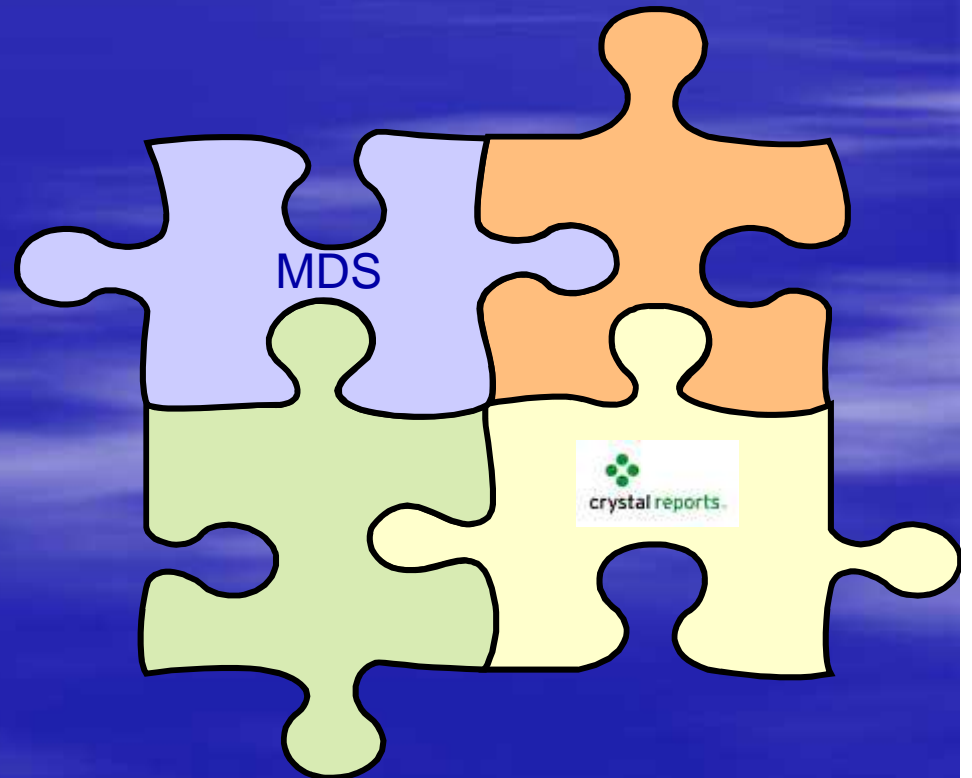

MDS and Crystal Reports

- Works in conjunction with ODBC
- The Sales Analysis Reports are now available in the world's industry standard for enterprise reporting

Sales Analysis Reports

documentation - [rs6000d.tshinc.com-2880 demo.12-SA.MENU]

File Edit Settings View Reset Tools GUI PDA Standard Functions Special Functions Help

Account:2880 demo.12 Port:800 Menu:SA.MENU Capture:On

Sales Analysis

1. Product Analysis Reports
2. Customer Analysis Reports
3. Customer-Product Sales Reports
4. Sales History Inquiries
5. Sales Analysis Reports using Crystal Reports

Enter Selection or FND :

OE	CONTACTS	MAINT	DRILL	EXECING	REPORTS	CAPT OFF	VIEW	CRIMENU	VRIMENU	
HELP	OKEND	INSERT	LDELETE	PREV PG	NEXT PG	INQUIRY	CANCEL	OFF		Popup

Sales Analysis Reports

documentation - [rs6000d.tshinc.com-2880 demo.12-SA.CRYSTAL]

File Edit Settings View Reset Tools GUI PDA Standard Functions Special Functions Help

Account:2800 demo:12 Port:880 Menu:SA.CRYSTAL Capture:On

Sales Analysis

1. Product Analysis Reports
2. Customer Analysis Reports
3. Customer/Product Sales Inquiry

Enter Selection or END :

OE	CONTACTS	MAINT	DRILL	EXECINO	REPORTS	CAPT OFF	VIEW	CRM/MENU	VRM/MENU	
HELP	OKEND	INSERT	LDELETE	PREV PG	NEXT PG	INQUIRY	CANCEL	OFF		Popup

Sales Analysis Reports

documentation - [rs6000d.tshinc.com-2460 demo.12-SA.CRYSTAL.PROD]

File Edit Settings View Reset Tools GUI PDA Standard Functions Special Functions Help

Account:2460 demo.12 Port:460 Menu:SA.CRYSTAL.PROD Capture:On

Product Analysis Reports

- 1. Sales Summary by Warehouse by P/C
- 2. Discontinued Items
- 3. Descending Product Unit Sales
- 4. Descending Product Dollar Sales
- 5. Sales History (this year - last year)
- 6. Sales Summary Spread in Units by Month by P/C
- 7. Sales Summary Spread in Dollars by Month by P/C
- 8. Sales Summary in Units Spread by Month by Vendor
- 8. Sales Summary Spread in Dollars by Month by Vendor

Enter Selection or END :

DE HELP	CONTACTS OKEND	MAIN INSERT	DRILL LDELETE	EXECING PREV PG	REPORTS NEXT PG	CAPT DR INQUIRY	VIEW CANCEL	CHILD MENU OFF	VHM MENU	Popup
---------	----------------	-------------	---------------	-----------------	-----------------	-----------------	-------------	----------------	----------	-------

➤ Just click on the title to run the report

Sales Analysis Reports

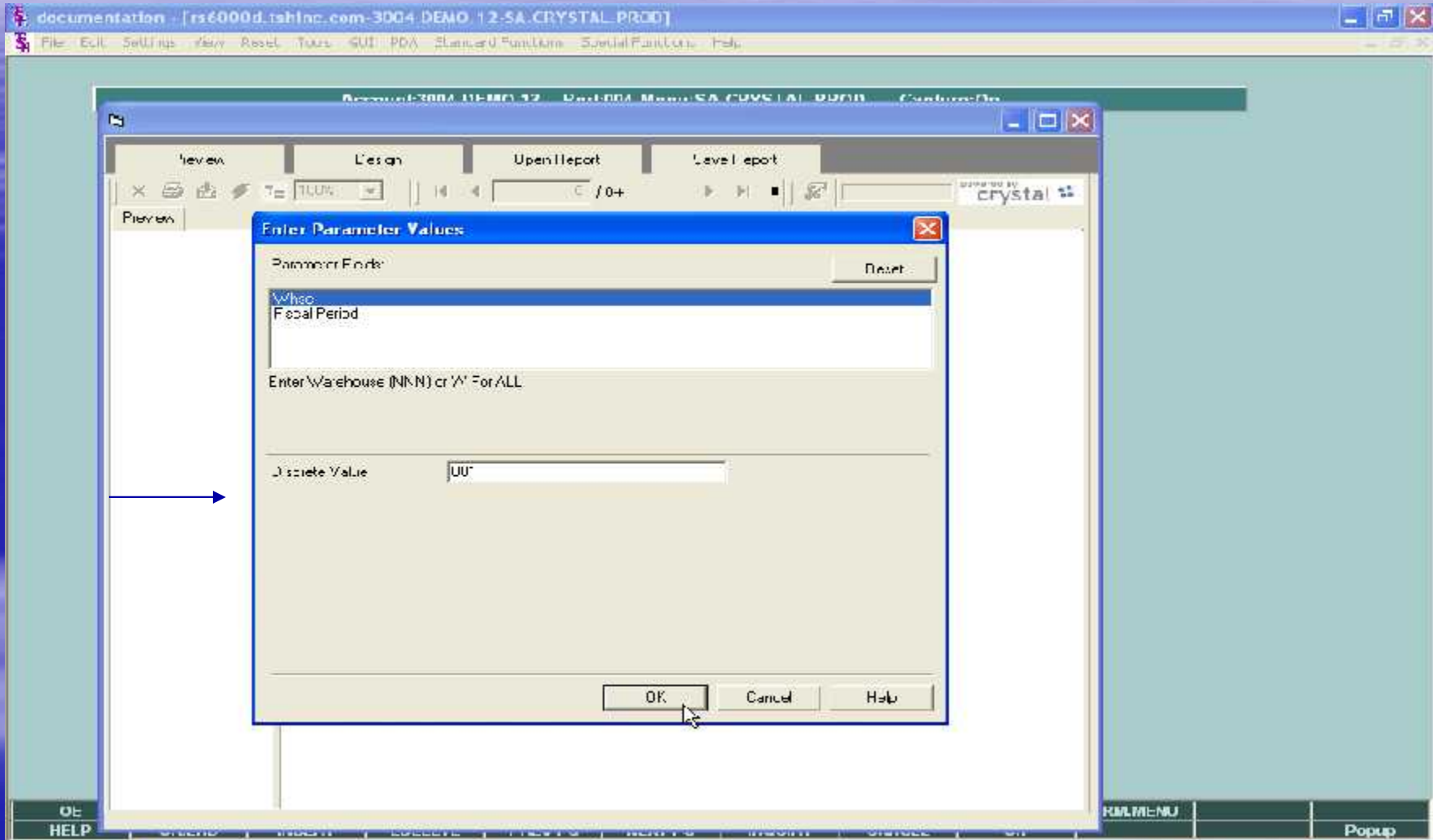

- Enter the parameter values for the fields, then click 'OK'.

Sales Analysis Reports

WHSE #	WHSE NAME	***** MONTH TO DATE ***				***** YEAR TO DATE *****			
		UNITS	SALES\$	PROFIT	GP%	UNITS	SALES\$	PROFIT	SP%
001	NEW YORK, NY	0	0	0	0.0	14564	160468	57332	35.7
	REPORT TO CEL	0	0	0	0.0	14564	160468	57332	35.7

➤ The report results are displayed.

Sales Analysis Reports

001:NEW YORK, NY

**** PRODUCT SALES **** 05/22/06 11:21:37 Page 1 of 1

FOR FISCAL PERIOD 0505

WHSE #	WHSE NAME	***** MONTH TO DATE ***				***** YEAR TO DATE *****			
		UNITS	SALES\$	PROFIT	GP%	UNITS	SALES\$	PROFIT	GP%
001	NEW YORK, NY	0	0	0	0.0	14564	160468	57332	35.7
	REPORT TO CEL	0	0	0	0.0	14564	160468	57332	35.7

A blue arrow points to the underlined warehouse name 'NEW YORK, NY' in the table, indicating it is a clickable link for drilling down into the report.

- Click on a link, for example, warehouse name, to drill down into the report for more details.

Sales Analysis Reports

Preview 001: NEW YORK, NY

powered by crystal

**** PRODUCT SALES **** 05/22/06 11:21:39 Page 1 of 2

FOR FISCAL PERIOD 0605

***** MONTH TO DATE ****

***** YEAR TO DATE *****

PRODUCT CLASS	UNITS	SALES\$	PROFIT	GP%	UNITS	SALES\$	PROFIT	GP%
PRODUCT CLASS TOTAL 001	0	0	0	0.0	48	4458	852	19.3
PRODUCT CLASS TOTAL 002	0	0	0	0.0	1446	7070	4605	65.1
PRODUCT CLASS TOTAL 003	0	0	0	0.0	44	444	237	53.4
PRODUCT CLASS TOTAL 004	0	0	0	0.0	45	496	125	25.4
PRODUCT CLASS TOTAL 005	0	0	0	0.0	56	1739	735	42.3
PRODUCT CLASS TOTAL 006	0	0	0	0.0	1935	13689	5535	40.4
PRODUCT CLASS TOTAL 007	0	0	0	0.0	271	1770	914	51.6
PRODUCT CLASS TOTAL 008	0	0	0	0.0	279	4379	1450	33.1
PRODUCT CLASS TOTAL 009	0	0	0	0.0	202	5618	1444	25.9

- In this example, by clicking on the warehouse, the product classes are now displayed. To drill further, click on a product class.

Sales Analysis Reports

Crystal Reports interface showing a sales analysis report. The report is titled "PRODUCT SALES" and is dated 05/22/06. The report displays a list of products with columns for units, sales, profit, and gross profit, broken down by month-to-date and year-to-date.

Report Title: **** PRODUCT SALES ****
Date: 05/22/06 11:29:55
Page: Page 1 of 2
Fiscal Period: FCR FISCAL PERIOD 0605

PRODUCT #	DESCRIPTION	***** MONTH TO DATE **				***** YEAR TO DATE *****			
		UNITS	SALES\$	PROFIT	GP%	UNITS	SALES\$	PROFIT	GP%
1285B	SUTTEE 5-0 ELACK	0	0	0	0.0	0	0	0	0.0
1294B	SUTTEE W/LOK 3-0 PCB	0	0	0	0.0	0	0	0	0.0
1652-G	SUTTEE 5-0 CRHC 6WT PS-5	0	0	0	0.0	0	0	0	0.0
1667-G	SUTTEE BTHLON PS-2 4-0	0	0	0	0.0	0	0	0	0.0
1668-G	SUTTEE BTHLON PS-2 6-0	0	0	0	0.0	2	136	14	9.9
1655-G	SUTTEE 5-0 HONO	0	0	0	0.0	1	110	34	30.7
1656-G	SUTTEE BTHLON PS-1 6-0	0	0	0	0.0	0	0	0	0.0
1916-G	SUTTEE 6-0 GUT PS-1	0	0	0	0.0	0	0	0	0.0

- In this example, by clicking on a product class, all the items in the product class are displayed.

Exporting Reports

PRODUCT #	DESCRIPTION	***** MONTH TO DATE **				***** YEAR TO DATE *****			
		UNITS	SALES\$	PROFIT	GP%	UNITS	SALES\$	PROFIT	GP%
1285B	SUTTEE 5-0 ELACK	0	0	0	0.0	0	0	0	0.0
1294B	SUTTEE W/LOCK 3-0 PCEB	0	0	0	0.0	0	0	0	0.0
1652-G	SUTTEE 5-0 CRHIC 6UT PS-5	0	0	0	0.0	0	0	0	0.0
1667-G	SUTTEE BTHLON PS-2 4-0	0	0	0	0.0	0	0	0	0.0
1698-G	SUTTEE BTHLON PS-2 6-0	0	0	0	0.0	2	118	14	9.9
1855-G	SUTTEE 5-0 HONO	0	0	0	0.0	2	110	34	30.7
1856-G	SUTTEE BTHLON PS-2 6-0	0	0	0	0.0	0	0	0	0.0
1916-G	SUTTEE 6-0 6UT PS-1	0	0	0	0.0	0	0	0	0.0

➤ The MDS Crystal Reports Viewer gives you the ability to export reports to a different format. Just click on the export button.

Exporting Reports

PRODUCT #	DESCRIPTION	UNITS	SALES\$	PROFIT	GP%	UNITS	SALES\$	PROFIT	GP%
1285B	SUTURE 5-0 BLACK	0	0	0	0.0	0	0	0	0.0
1294B	SUTURE VLOY 3-0 PC38	0	0	0	0.0	0	0	0	0.0
1652-G	SUTURE	0	0	0	0.0	0	0	0	0.0
1667-G	SUTURE	0	0	0	0.0	0	0	0	0.0
1698-G	SUTURE	0	0	0	0.0	0	0	0	0.0
1855-G	SUTURE	2	138	14	9.9	1	110	34	30.7
1856-G	SUTURE	0	0	0	0.0	0	0	0	0.0
1916-G	SUTURE	0	0	0	0.0	0	0	0	0.0
3996	STAPLE	0	0	0	0.0	0	0	0	0.0
635-G	SUTURE	0	0	0	0.0	0	0	0	0.0
636-G	SUTURE	0	0	0	0.0	0	0	0	0.0
661-G	SUTURE	2	63	6	9.9	0	0	0	0.0
662-G	SUTURE	0	0	0	0.0	7	258	63	24.6
663-G	SUTURE	0	0	0	0.0	1	35	7	20.0
6682-G	SUTURE	0	0	0	0.0	0	0	0	0.0
6683-G	SUTURE	0	0	0	0.0	0	0	0	0.0
687-G	SUTURE CHR 3UT 5-0 P-3 18	0	0	0	0.0	0	0	0	0.0

- The export format options are displayed. Choose the format and the destination where you want it saved. For this example, Adobe PDF was chosen.

Exporting Reports

Adobe Acrobat Standard

File Edit View Document Tools Advanced Window Help

Open Save Print Email Search Create PDF Review & Comment Secure Sign

Select Text 118% How To..?

**** PRODUCT SALES **** 05/22/06 11:29:55 Page 1 of 2

FOR FISCAL PERIOD 0605

PRODUCT #	DESCRIPTION	***** MONTH TO DATE ***				***** YEAR TO DATE *****			
		UNITS	SALES\$	PROFIT	GP%	UNITS	SALES\$	PROFIT	GP%
1285B	SUTURE 5-0 BLACK	0	0	0	0.0	0	0	0	0.0
1294B	SUTURE NYLON 3-0 PC33	0	0	0	0.0	0	0	0	0.0
1652-G	SUTURE 5-0 CRMIC GUT PS-5	0	0	0	0.0	0	0	0	0.0
1667-G	SUTURE BTEILON PS-2 4-0	0	0	0	0.0	0	0	0	0.0
1693-G	SUTURE BTEILON PS-2 6-0	0	0	0	0.0	2	138	14	9.9
1855-G	SUTURE 5-0 MDNO	0	0	0	0.0	1	110	34	30.7
1855-G	SUTURE BTEILON PC-1 6-0	0	0	0	0.0	0	0	0	0.0
1915-G	SUTURE 6-0 GJT PC-1	0	0	0	0.0	0	0	0	0.0

➤ The same Crystal Report in Adobe PDF format.

Modifying Crystal Reports

Report Header:

**** PRODUCT SALES **** 05/22/06 11:21:37 Page 1 of 1

FOR FISCAL PERIOD 0505

WHS#	WHS NAME	***** MONTH TO DATE ****				***** YEAR TO DATE *****			
		UNITS	SALES\$	PROFIT	GP%	UNITS	SALES\$	PROFIT	GP%
001	NEW YORK, NY	0	0	0	0.0	14564	160468	57332	35.7
	REPORT TO CEL	0	0	0	0.0	14564	160468	57332	35.7

- The MDS Crystal Reports Viewer gives you the ability to modify existing reports. First run the report, then click on the DESIGN tab.

Modifying Crystal Reports

The main workspace shows a report layout with several sections:

- Report Header (ReportHeaderSection1)
- Page Header (PageHeaderSection1) containing a logo and text: '***** PRODUCT SALES *****', '{Print Date}', '{Print Time}', and 'Page N of N'.
- Group Header #1: @WHSE - A (GroupHeaderSection1)
- Group Header #2: SALES_2_PFD_CL - A (GroupHeaderSection2)
- Group Header #3: @PRD_GRP - A (GroupHeaderSection3)
- Details (DetailSection1) containing a table with columns: A_PROD_NO, DESC_1, @MU, @MS, @MP, @MPCT, @YU, @YS, @YF, @YFCT.
- Group Footer #3: @PFD_GRP - A (GroupFooterSection3) containing a table with columns: A_PROD_NO, DESC_1, {sum of MU}, {sum of MS}, {sum of MP}, {sum of MPCT}, {sum of YU}, {sum of YS}, {sum of YF}, {sum of YFCT}.
- Group Footer #2: SALES_2_PFD_CL - A (GroupFooterSection2) containing a table with columns: PRODUCT CLASS, TOTAL PFD CLAS, {sum of MU}, {sum of MS}, {sum of MP}, {sum of MPCT}, {sum of YU}, {sum of YS}, {sum of YF}, {sum of YFCT}.
- Group Footer #1: @WHSE - A (GroupFooterSection1) containing a table with columns: WARE, NAME, {sum of MU}, {sum of MS}, {sum of MP}, {sum of MPCT}, {sum of YU}, {sum of YS}, {sum of YF}, {sum of YFCT}.
- Report Footer (ReportFooterSection1) containing a table with columns: REPORT TOTAL, {sum of MU}, {sum of MS}, {sum of MP}, {sum of MPCT}, {sum of YU}, {sum of YS}, {sum of YF}, {sum of YFCT}.
- Page Footer (PageFooterSection1)

A red arrow points to the layout divider between Group Footer #3 and Group Footer #2, indicating that this divider can be dragged downwards to extend the width of the Group Footer #3 section.

- The design layout is displayed. You can extend the width of a section, by dragging the layout divider downwards.

Modifying Crystal Reports

- Report Header (ReportHeaderSection1):** Contains the report title 'PRODUCT SALES' and a page number 'Page N of N'.
- Page Header (PageHeaderSection1):** Contains a date range 'YEAR TO DATE'.
- Group Header #1:** '@WHSE - A (GroupHeaderSection1)
- Group Header #2:** 'SA FS_2 PRD_GL - A (GroupHeaderSection2)
- Group Header #3:** '@PRDD_GRP - A (GroupHeaderSection3)
- Details (DetailSection1):** A table with columns: 'A_PROD_NO', 'DESC_1', '@UNITS', '@M\$', '@M\$', '@M\$', '@M\$', '@Y\$', '@YS\$', '@Y\$', '@Y\$'. The table is currently empty.
- Group Footer #3:** '@PRDD_GRP - A (GroupFooterSection3)
- Group Footer #2:** 'SALES_2P_H_L - A (GroupFooterSection2)
- Group Footer #1:** '@WHSE - A (GroupFooterSection1)
- Report Footer (ReportFooterSection1):** 'REPORT TOTAL'.
- Page Footer (PageFooterSection1):** (Empty)

➤ With the divider now extended, you can add a field.

Modifying Crystal Reports

- Report Header:** Contains the report title 'PRODUCT SALES' and a page number field 'Page N of X'.
- Page Header:** Contains a fiscal year field '{@FISCAL_YEAR}'.
- Table:** A data table with columns for 'MONTH TO DATE' and 'YEAR TO DATE'. The table has columns for 'UNITS', 'SALES', 'PROFIT', and 'GPM'.
- Group Headers:** Three group header sections are visible, labeled 'Group Header #1', 'Group Header #2', and 'Group Header #3'.
- Details:** A details section containing a table with columns for 'A_PROD_NO', 'DESC', and various summary fields.
- Group Footers:** Three group footer sections are visible, labeled 'Group Footer #1', 'Group Footer #2', and 'Group Footer #3'.
- Report Footer:** A report footer section containing a 'REPORT TOTAL' field.
- Page Footer:** A page footer section.

- On the left hand side, expand the section under database fields. Then double click on one of the tables to view all fields in that table.

Modifying Crystal Reports

- Next, click on the field you want to add, then drag and drop the field to the place on the report to where you want the field added.

Modifying Crystal Reports

➤ In this example, the field, DESC_2, is being added to the report.

Modifying Crystal Reports

- The field is now added to the report, when the report is executed, the new field data will be displayed.

Modifying Crystal Reports

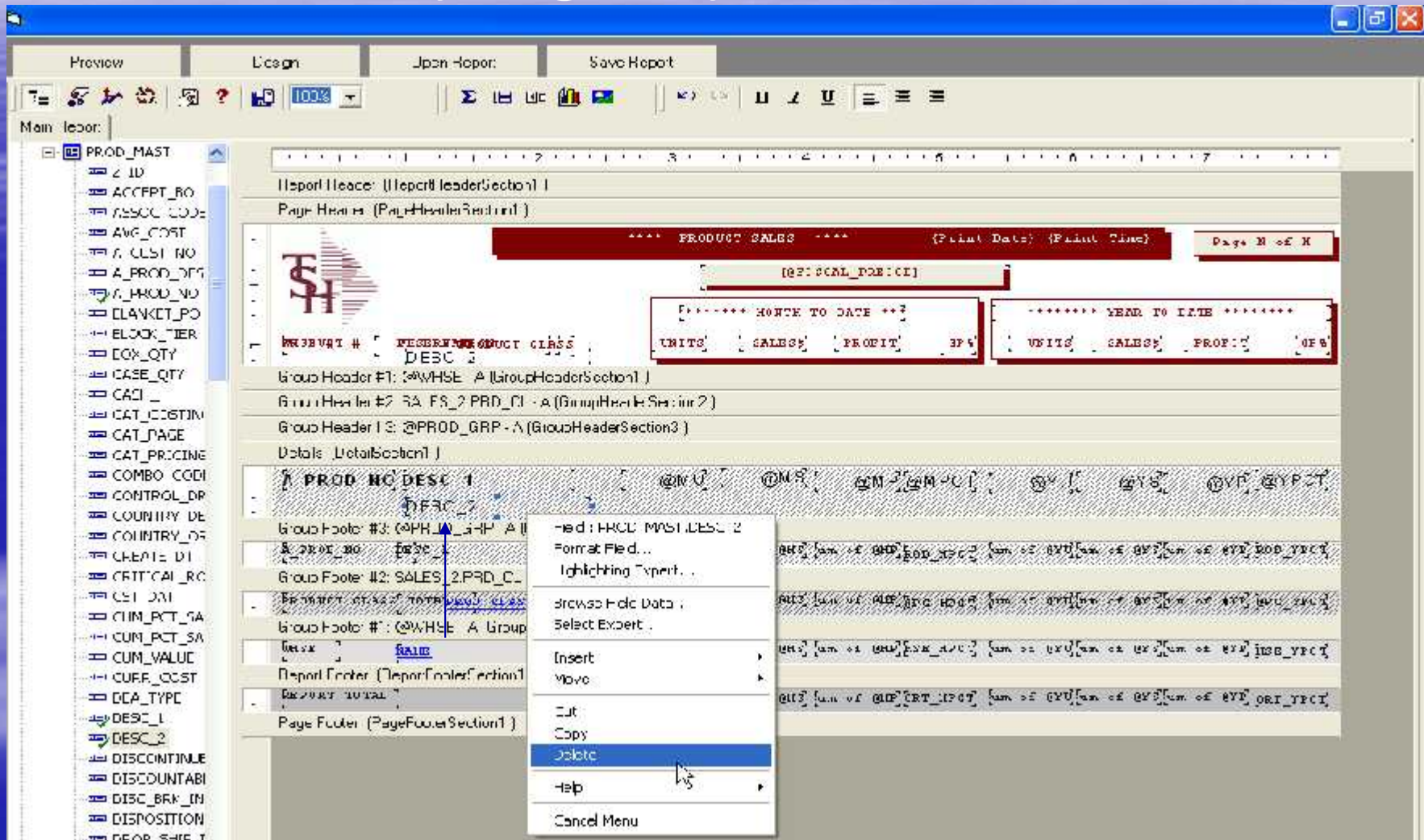

- To remove a field from a report, just right click on the field and click on the 'delete' key.

Saving Report Changes

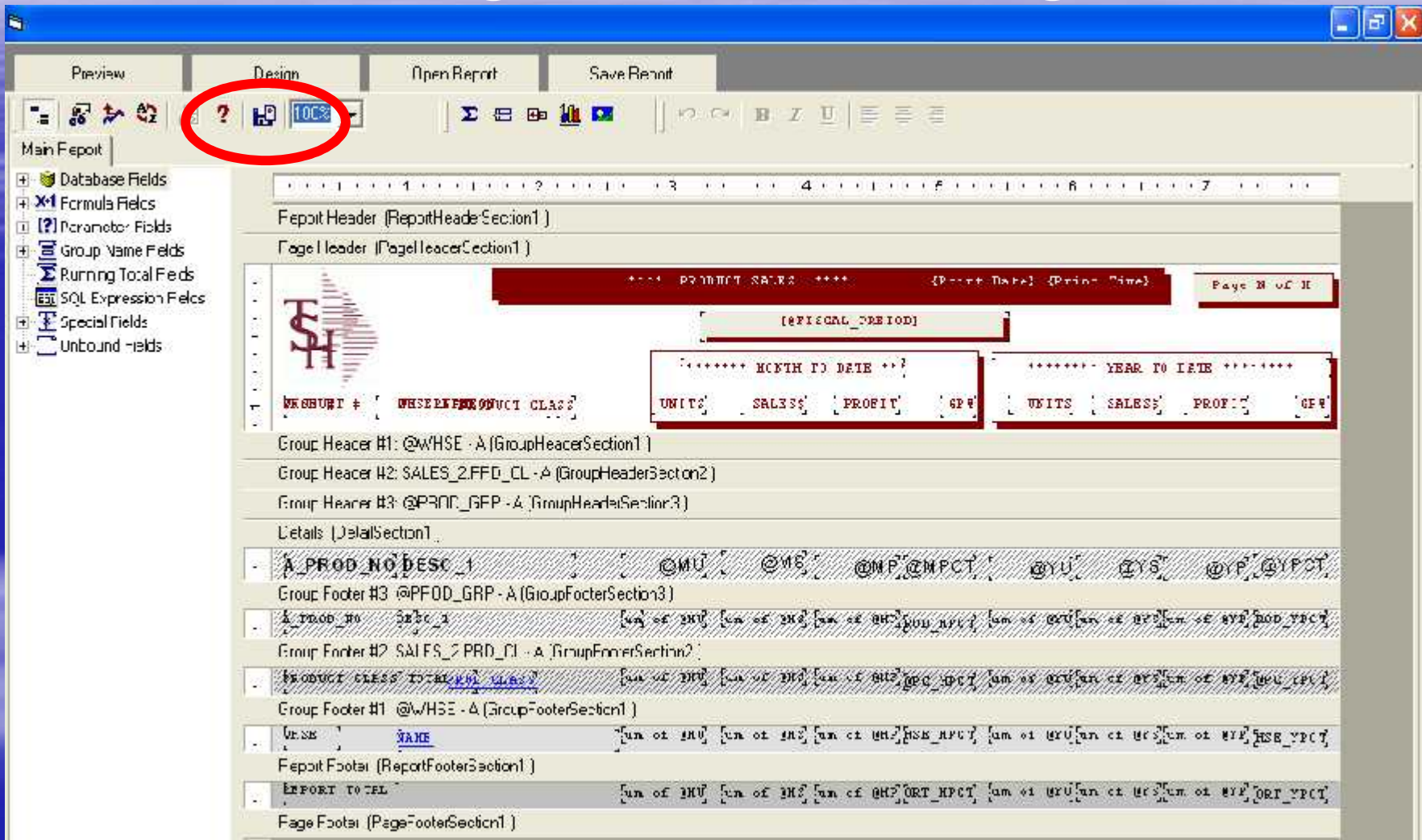

- If you made changes to the report that you wish to save, click on the **SAVE** button.

Saving Report Changes

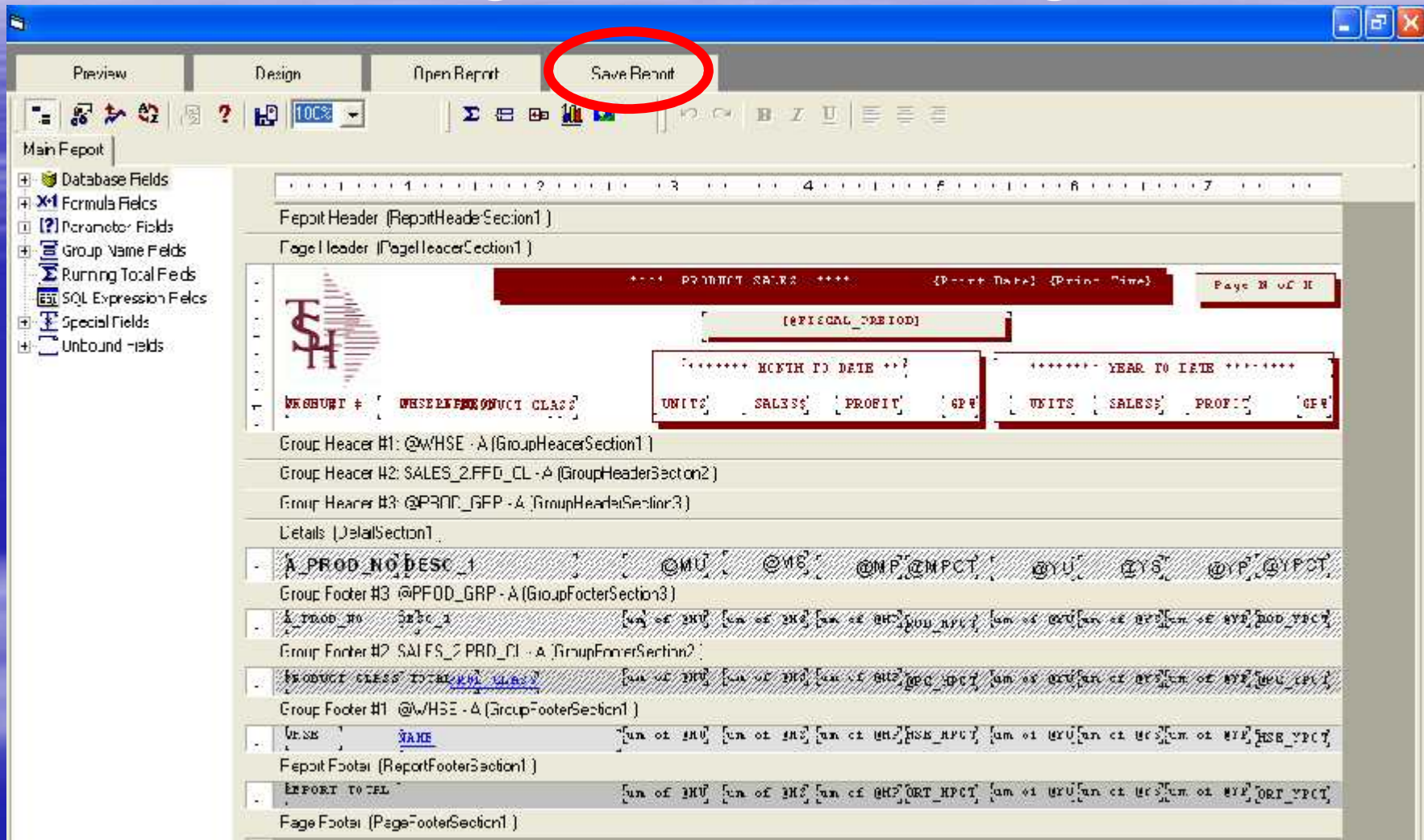

- You can also click on the “Save Report” tab. You will be given 3 options when saving the report.

Saving Report Changes

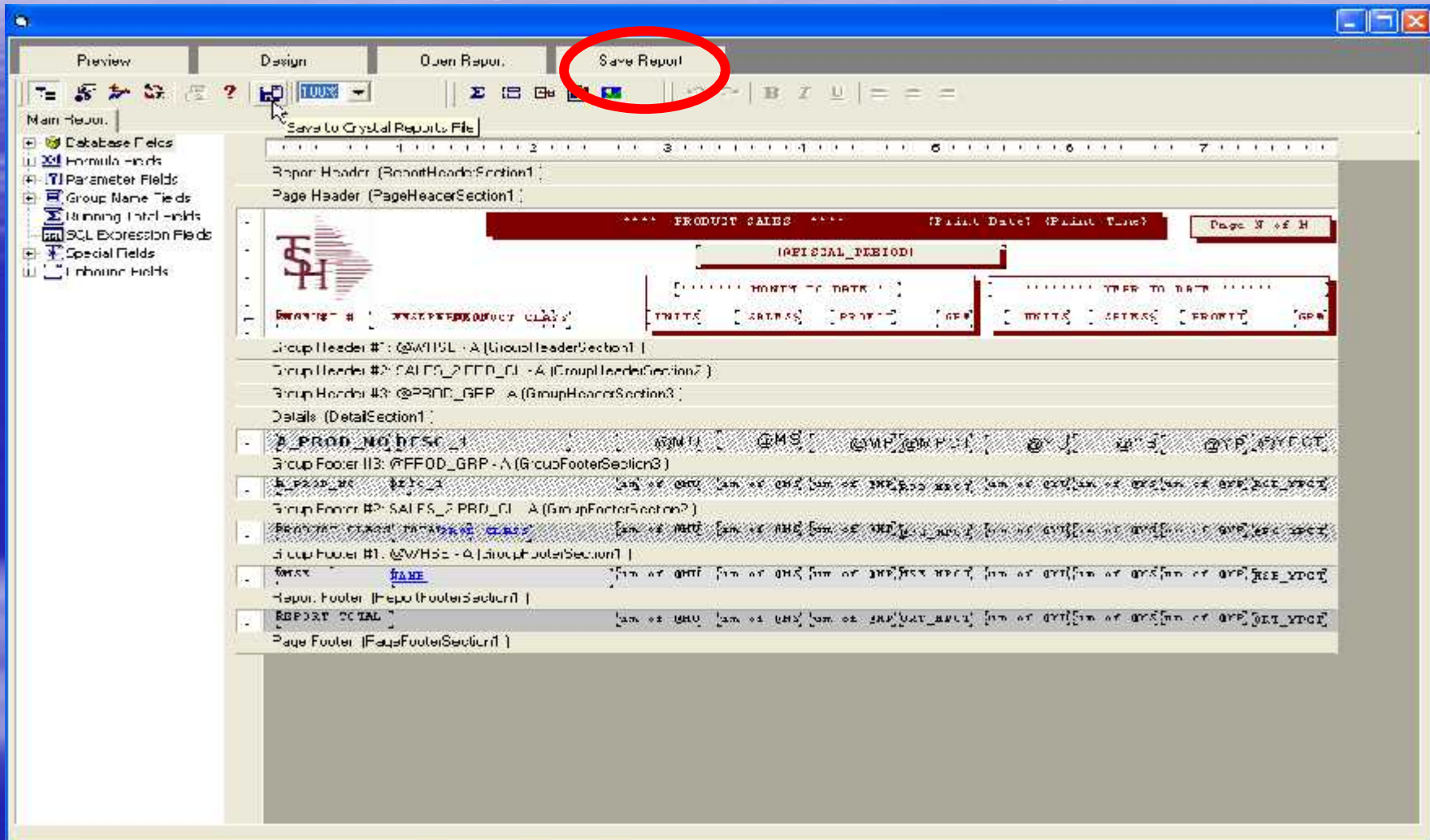

- You can save the report as a MDS Standard Report, Shared Report, or as User Reports.

Saving Report Changes

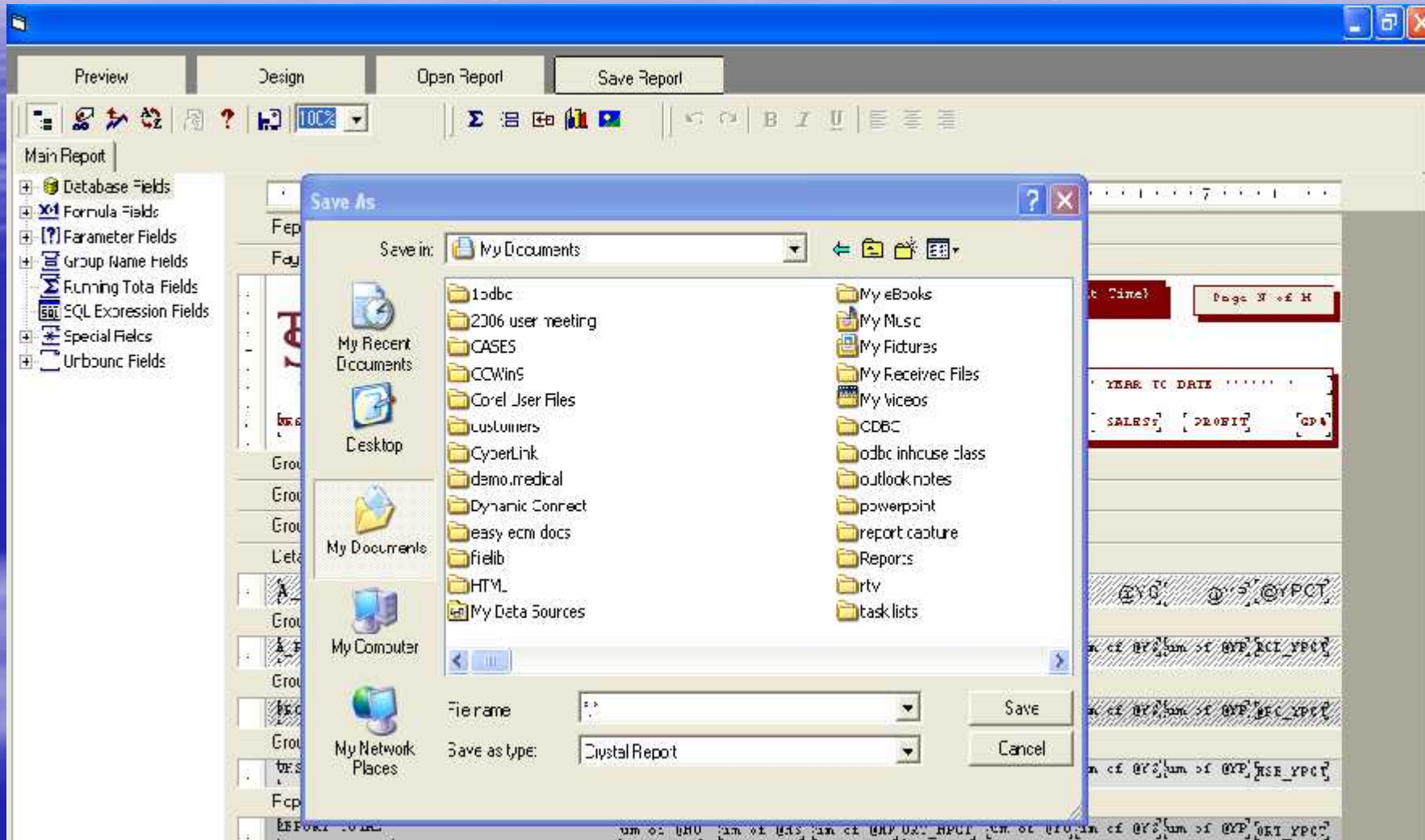

- In the File Name box, type the filename and save.

Executing Saved Reports

WARE #	WARE NAME	***** MONTH TO DATE ***				***** YEAR TO DATE *****			
		UNITS	SALES\$	PROFIT	GP%	UNITS	SALES\$	PROFIT	GP%
001	NEW YORK, NY	0	0	0	0.0	14564	160468	57332	35.7
	REPORT TO CEL	0	0	0	0.0	14564	160468	57332	35.7

➤ With the Crystal Reports Viewer, click on the tab labeled “Open Report”

Executing Saved Reports

**** PRODUCT SELCS **** 05/22/06 12:25:14 Page 1 of 1

FOR FISCAL PERIOD 0605

***** MONTH TO DATE ***

WHSE #	WHSE NAME	UNITS	SALES\$	PROFIT	GP%
001	NEW YORK, NY	3	0	0	0.0
REPORT TOTAL		3	0	0	0.0

***** YEAR TO DATE *****

UNITS	SALES\$	PROFIT	GP%
14564	160463	57332	35.7
14564	160463	57332	35.7

Choose Report Source:

- MDS Standard Reports
- Shared Reports
- User Reports

OK Cancel

- In the “Choose Report Source” dialog box, select the type of report to open.

Executing Saved Reports

001:NEW YORK, NY

**** PRODUCT SALES **** 05/22/06 11:21:37 Page 1 of 1

FOR FISCAL PERIOD 0505

WHS#	WHS NAME	***** MONTH TO DATE ***				***** YEAR TO DATE *****			
		UNITS	SALES\$	PROFIT	GP%	UNITS	SALES\$	PROFIT	GP%
001	NEW YORK, NY	0	0	0	0.0	14564	160468	57332	35.7
	REPORT TO CEL	0	0	0	0.0	14564	160468	57332	35.7

➤ The new report is now displayed.

Benefits

- Easily access Real time data
- Flexibility to create own reports
- Reduce Expenses - save money on custom programming

The collage displays five different software reports:

- Vendor List - Alphabetical Sort:** A table with columns for Vendor ID, Company Name, City, Contact Title, and Website. It lists vendors like ALTR, AMATR, ANTON, ANOUI, BSCA, BLKTS, BLRNP, BOLD, BOMAP, BOITB, BOSEV, and CACTS.
- Customer List - Alphabetical Sort:** A table with columns for Customer ID, Company Name, City, Contact Title, and Website. It lists customers like ALTR, AMATR, ANTON, ANOUI, BSCA, BLKTS, BLRNP, BOLD, BOMAP, BOITB, BOSEV, and CACTS.
- Customer Equipment:** A table with columns for Equipment ID, Manufacturer, Model, and Price. It lists equipment like 0001, 0002, 0003, 0004, 0005, 0006, 0007, 0008, 0009, 0010, 0011, 0012, 0013, 0014, 0015, 0016, 0017, 0018, 0019, 0020, 0021, 0022, 0023, 0024, 0025, 0026, 0027, 0028, 0029, 0030, 0031, 0032, 0033, 0034, 0035, 0036, 0037, 0038, 0039, 0040, 0041, 0042, 0043, 0044, 0045, 0046, 0047, 0048, 0049, 0050, 0051, 0052, 0053, 0054, 0055, 0056, 0057, 0058, 0059, 0060, 0061, 0062, 0063, 0064, 0065, 0066, 0067, 0068, 0069, 0070, 0071, 0072, 0073, 0074, 0075, 0076, 0077, 0078, 0079, 0080, 0081, 0082, 0083, 0084, 0085, 0086, 0087, 0088, 0089, 0090, 0091, 0092, 0093, 0094, 0095, 0096, 0097, 0098, 0099, 0100, 0101, 0102, 0103, 0104, 0105, 0106, 0107, 0108, 0109, 0110, 0111, 0112, 0113, 0114, 0115, 0116, 0117, 0118, 0119, 0120, 0121, 0122, 0123, 0124, 0125, 0126, 0127, 0128, 0129, 0130, 0131, 0132, 0133, 0134, 0135, 0136, 0137, 0138, 0139, 0140, 0141, 0142, 0143, 0144, 0145, 0146, 0147, 0148, 0149, 0150, 0151, 0152, 0153, 0154, 0155, 0156, 0157, 0158, 0159, 0160, 0161, 0162, 0163, 0164, 0165, 0166, 0167, 0168, 0169, 0170, 0171, 0172, 0173, 0174, 0175, 0176, 0177, 0178, 0179, 0180, 0181, 0182, 0183, 0184, 0185, 0186, 0187, 0188, 0189, 0190, 0191, 0192, 0193, 0194, 0195, 0196, 0197, 0198, 0199, 0200, 0201, 0202, 0203, 0204, 0205, 0206, 0207, 0208, 0209, 0210, 0211, 0212, 0213, 0214, 0215, 0216, 0217, 0218, 0219, 0220, 0221, 0222, 0223, 0224, 0225, 0226, 0227, 0228, 0229, 0230, 0231, 0232, 0233, 0234, 0235, 0236, 0237, 0238, 0239, 0240, 0241, 0242, 0243, 0244, 0245, 0246, 0247, 0248, 0249, 0250, 0251, 0252, 0253, 0254, 0255, 0256, 0257, 0258, 0259, 0260, 0261, 0262, 0263, 0264, 0265, 0266, 0267, 0268, 0269, 0270, 0271, 0272, 0273, 0274, 0275, 0276, 0277, 0278, 0279, 0280, 0281, 0282, 0283, 0284, 0285, 0286, 0287, 0288, 0289, 0290, 0291, 0292, 0293, 0294, 0295, 0296, 0297, 0298, 0299, 0300, 0301, 0302, 0303, 0304, 0305, 0306, 0307, 0308, 0309, 0310, 0311, 0312, 0313, 0314, 0315, 0316, 0317, 0318, 0319, 0320, 0321, 0322, 0323, 0324, 0325, 0326, 0327, 0328, 0329, 0330, 0331, 0332, 0333, 0334, 0335, 0336, 0337, 0338, 0339, 0340, 0341, 0342, 0343, 0344, 0345, 0346, 0347, 0348, 0349, 0350, 0351, 0352, 0353, 0354, 0355, 0356, 0357, 0358, 0359, 0360, 0361, 0362, 0363, 0364, 0365, 0366, 0367, 0368, 0369, 0370, 0371, 0372, 0373, 0374, 0375, 0376, 0377, 0378, 0379, 0380, 0381, 0382, 0383, 0384, 0385, 0386, 0387, 0388, 0389, 0390, 0391, 0392, 0393, 0394, 0395, 0396, 0397, 0398, 0399, 0400, 0401, 0402, 0403, 0404, 0405, 0406, 0407, 0408, 0409, 0410, 0411, 0412, 0413, 0414, 0415, 0416, 0417, 0418, 0419, 0420, 0421, 0422, 0423, 0424, 0425, 0426, 0427, 0428, 0429, 0430, 0431, 0432, 0433, 0434, 0435, 0436, 0437, 0438, 0439, 0440, 0441, 0442, 0443, 0444, 0445, 0446, 0447, 0448, 0449, 0450, 0451, 0452, 0453, 0454, 0455, 0456, 0457, 0458, 0459, 0460, 0461, 0462, 0463, 0464, 0465, 0466, 0467, 0468, 0469, 0470, 0471, 0472, 0473, 0474, 0475, 0476, 0477, 0478, 0479, 0480, 0481, 0482, 0483, 0484, 0485, 0486, 0487, 0488, 0489, 0490, 0491, 0492, 0493, 0494, 0495, 0496, 0497, 0498, 0499, 0500, 0501, 0502, 0503, 0504, 0505, 0506, 0507, 0508, 0509, 0510, 0511, 0512, 0513, 0514, 0515, 0516, 0517, 0518, 0519, 0520, 0521, 0522, 0523, 0524, 0525, 0526, 0527, 0528, 0529, 0530, 0531, 0532, 0533, 0534, 0535, 0536, 0537, 0538, 0539, 0540, 0541, 0542, 0543, 0544, 0545, 0546, 0547, 0548, 0549, 0550, 0551, 0552, 0553, 0554, 0555, 0556, 0557, 0558, 0559, 0560, 0561, 0562, 0563, 0564, 0565, 0566, 0567, 0568, 0569, 0570, 0571, 0572, 0573, 0574, 0575, 0576, 0577, 0578, 0579, 0580, 0581, 0582, 0583, 0584, 0585, 0586, 0587, 0588, 0589, 0590, 0591, 0592, 0593, 0594, 0595, 0596, 0597, 0598, 0599, 0600, 0601, 0602, 0603, 0604, 0605, 0606, 0607, 0608, 0609, 0610, 0611, 0612, 0613, 0614, 0615, 0616, 0617, 0618, 0619, 0620, 0621, 0622, 0623, 0624, 0625, 0626, 0627, 0628, 0629, 0630, 0631, 0632, 0633, 0634, 0635, 0636, 0637, 0638, 0639, 0640, 0641, 0642, 0643, 0644, 0645, 0646, 0647, 0648, 0649, 0650, 0651, 0652, 0653, 0654, 0655, 0656, 0657, 0658, 0659, 0660, 0661, 0662, 0663, 0664, 0665, 0666, 0667, 0668, 0669, 0670, 0671, 0672, 0673, 0674, 0675, 0676, 0677, 0678, 0679, 0680, 0681, 0682, 0683, 0684, 0685, 0686, 0687, 0688, 0689, 0690, 0691, 0692, 0693, 0694, 0695, 0696, 0697, 0698, 0699, 0700, 0701, 0702, 0703, 0704, 0705, 0706, 0707, 0708, 0709, 0710, 0711, 0712, 0713, 0714, 0715, 0716, 0717, 0718, 0719, 0720, 0721, 0722, 0723, 0724, 0725, 0726, 0727, 0728, 0729, 0730, 0731, 0732, 0733, 0734, 0735, 0736, 0737, 0738, 0739, 0740, 0741, 0742, 0743, 0744, 0745, 0746, 0747, 0748, 0749, 0750, 0751, 0752, 0753, 0754, 0755, 0756, 0757, 0758, 0759, 0760, 0761, 0762, 0763, 0764, 0765, 0766, 0767, 0768, 0769, 0770, 0771, 0772, 0773, 0774, 0775, 0776, 0777, 0778, 0779, 0780, 0781, 0782, 0783, 0784, 0785, 0786, 0787, 0788, 0789, 0790, 0791, 0792, 0793, 0794, 0795, 0796, 0797, 0798, 0799, 0800, 0801, 0802, 0803, 0804, 0805, 0806, 0807, 0808, 0809, 0810, 0811, 0812, 0813, 0814, 0815, 0816, 0817, 0818, 0819, 0820, 0821, 0822, 0823, 0824, 0825, 0826, 0827, 0828, 0829, 0830, 0831, 0832, 0833, 0834, 0835, 0836, 0837, 0838, 0839, 0840, 0841, 0842, 0843, 0844, 0845, 0846, 0847, 0848, 0849, 0850, 0851, 0852, 0853, 0854, 0855, 0856, 0857, 0858, 0859, 0860, 0861, 0862, 0863, 0864, 0865, 0866, 0867, 0868, 0869, 0870, 0871, 0872, 0873, 0874, 0875, 0876, 0877, 0878, 0879, 0880, 0881, 0882, 0883, 0884, 0885, 0886, 0887, 0888, 0889, 0890, 0891, 0892, 0893, 0894, 0895, 0896, 0897, 0898, 0899, 0900, 0901, 0902, 0903, 0904, 0905, 0906, 0907, 0908, 0909, 0910, 0911, 0912, 0913, 0914, 0915, 0916, 0917, 0918, 0919, 0920, 0921, 0922, 0923, 0924, 0925, 0926, 0927, 0928, 0929, 0930, 0931, 0932, 0933, 0934, 0935, 0936, 0937, 0938, 0939, 0940, 0941, 0942, 0943, 0944, 0945, 0946, 0947, 0948, 0949, 0950, 0951, 0952, 0953, 0954, 0955, 0956, 0957, 0958, 0959, 0960, 0961, 0962, 0963, 0964, 0965, 0966, 0967, 0968, 0969, 0970, 0971, 0972, 0973, 0974, 0975, 0976, 0977, 0978, 0979, 0980, 0981, 0982, 0983, 0984, 0985, 0986, 0987, 0988, 0989, 0990, 0991, 0992, 0993, 0994, 0995, 0996, 0997, 0998, 0999, 1000.
- Inventory Price List:** A table with columns for Part No., Product Name, Supplier ID, Category ID, Unit Price, and Revised Level. It lists parts like 1, 2, 3, 4, 5, 6, 7, 8, 9, 10, 11, 12, 13, 14, 15, 16, 17, 18, 19, 20, 21, 22, 23, 24, 25, 26, 27, 28, 29, 30, 31, 32, 33, 34, 35, 36, 37, 38, 39, 40, 41, 42, 43, 44, 45, 46, 47, 48, 49, 50, 51, 52, 53, 54, 55, 56, 57, 58, 59, 60, 61, 62, 63, 64, 65, 66, 67, 68, 69, 70, 71, 72, 73, 74, 75, 76, 77, 78, 79, 80, 81, 82, 83, 84, 85, 86, 87, 88, 89, 90, 91, 92, 93, 94, 95, 96, 97, 98, 99, 100.
- Sales Invoice:** A form for National Product Corporation, 123 Elm Street, Fort Myers, FL 33906, Phone: 739-123-4567. It includes fields for Date (04/11/07), Invoice # (10524), Customer (WHCTC), Bill To (123 Elm Street, Fort Myers, FL 33906), Ship To (123 Elm Street, Fort Myers, FL 33906), and a table of products with columns for Product, Product Name, Unit Price, Quantity, and Price. The invoice total is \$1,388.50.

Benefits

- Easily access Real time data
- Flexibility to create own reports
- Reduce Expenses - save money on custom programming

