

ODBC 4.0 Client Installation and UPS Worldship Mappings

Introduction

- ODBC 4.0 Client
 - For use with Reporting Tools
 - For use with Freight System
 - UPS WorldShip Mappings

ODBC 4.0 Client Installation

UCI Editor

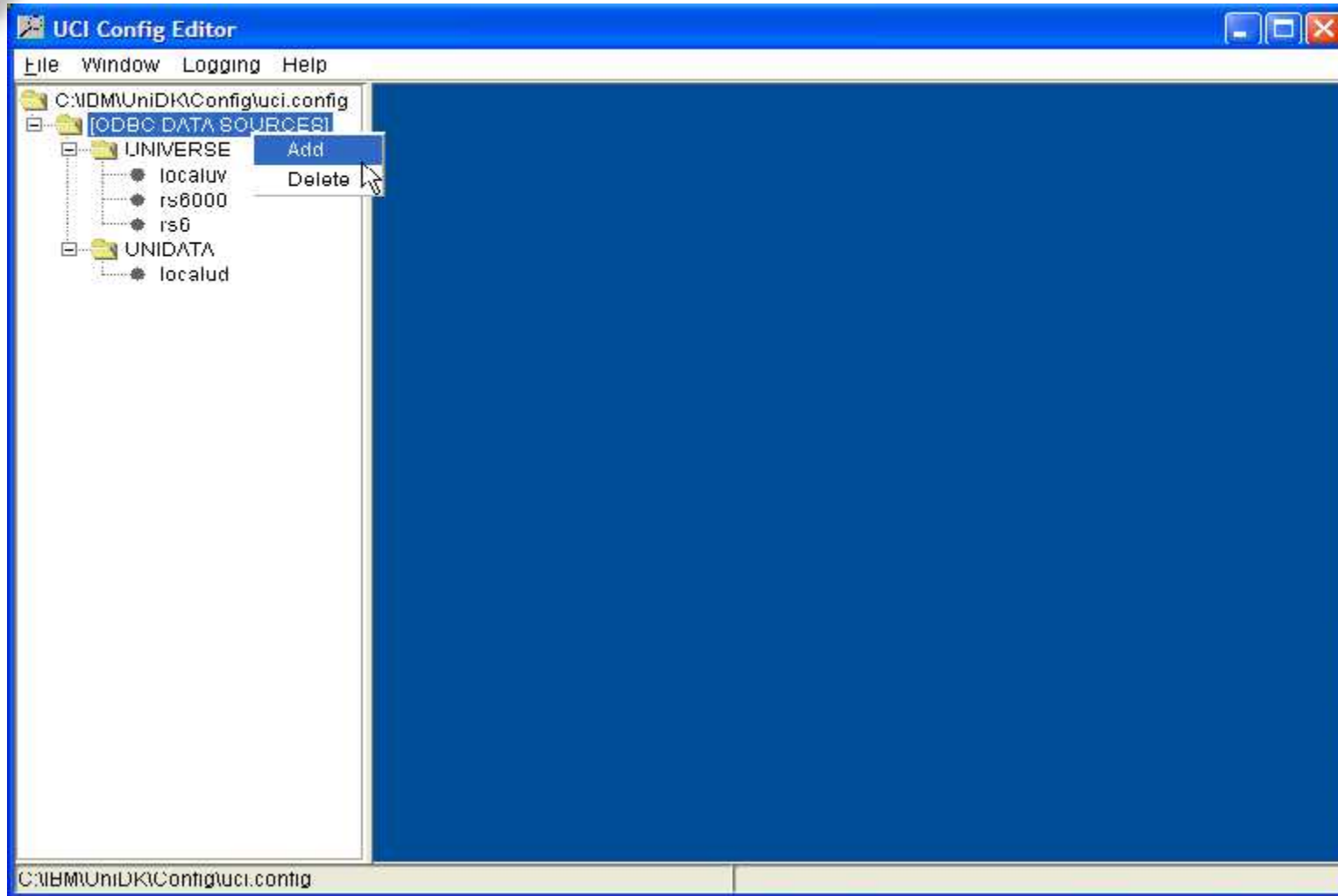

UCI Editor p2

In the center of the main window, a "New Data Source" dialog box is open. It has a title bar with a close button. The dialog contains the following elements:

- A text input field labeled "Please enter source name" containing the text "rs6300d".
- A section labeled "DRMSTYPF" with three radio button options: "UNIDATA", "UNIVERSE" (which is selected), and "OTHERS".
- Two buttons: "OK" and "Cancel".
- A second text input field labeled "Please enter trust name" containing the text "rs6300d.tshinc.com".

The status bar at the bottom of the application window shows the file path "C:\IBM\UniDK\Config\uci.config".

UCI Editor p3

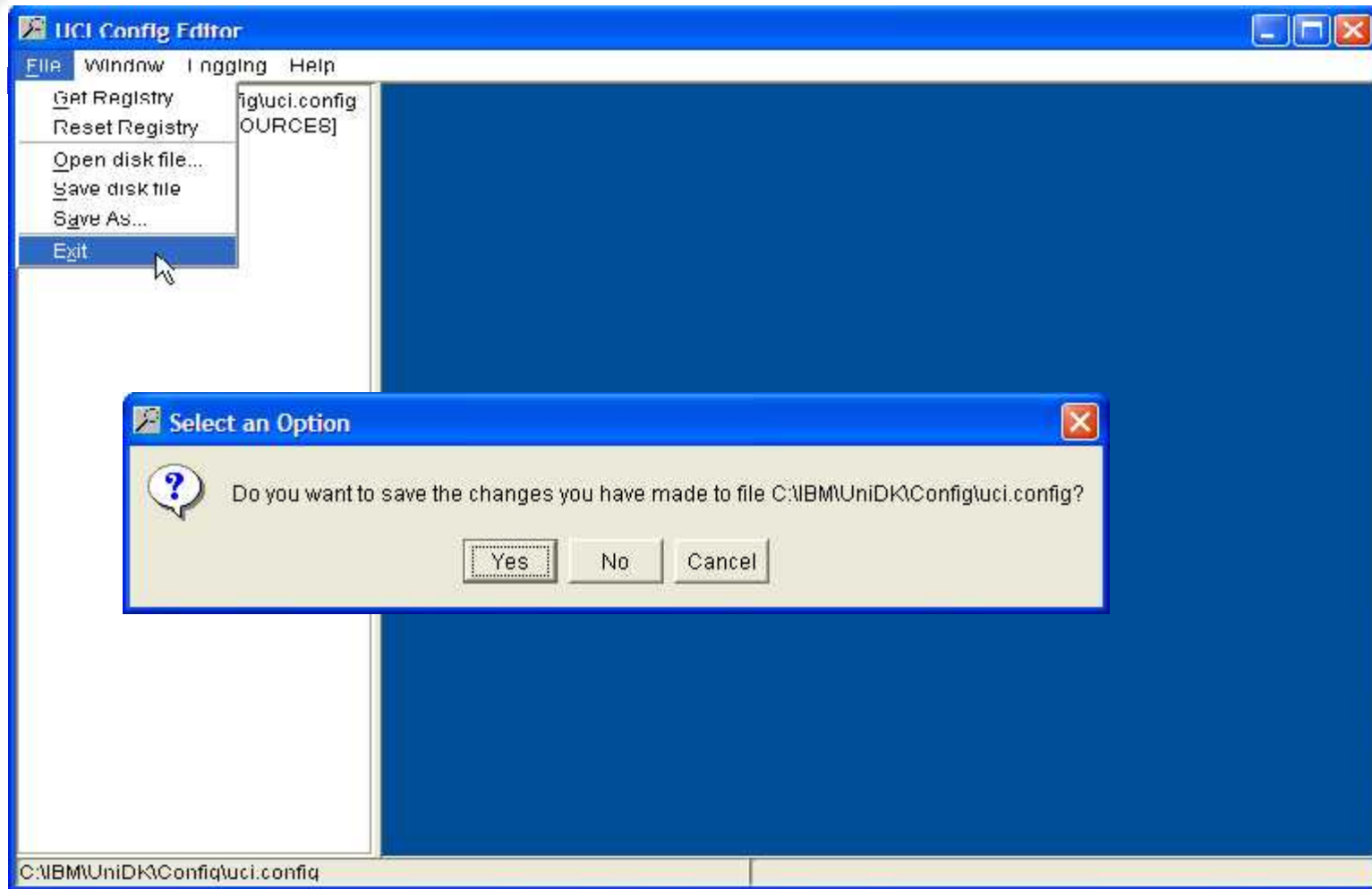

Creating a New System Data Source Name

ODBC Data Source Administrator (System DSN Tab):

Name	Driver
PortOfExport	Microsoft Access Driver (*.mdb; *.accdb)
UPS Default Export	Microsoft Access Driver (*.mdb; *.accdb)
UPS Default Import	Microsoft Access Driver (*.mdb; *.accdb)
UPS Default Import Invalid	Microsoft Text Driver (*.txt; *.csv)
UPS OnLine WorldShip	Microsoft Access Driver (*.mdb; *.accdb)
UPS OnLine WorldShip CSV Export	Microsoft Text Driver (*.txt; *.csv)
UPS_WS_Activity	Microsoft Access Driver (*.mdb; *.accdb)

Create New Data Source Dialog:

Select a driver for which you want to set up a data source.

Name	Count
Driver da Microsoft para arquivos texto (*.txt; *.csv)	4
Driver do Microsoft Access (*.mdb)	4
Driver do Microsoft dBase (*.dbf)	4
Driver do Microsoft Excel (*.xls)	4
Driver do Microsoft Paradox (*.db)	4
Driver para o Microsoft Visual FoxPro	1
IBM UniVerse ODBC Driver	4
Microsoft Access Driver (*.mdb)	4
Microsoft Access-Treiber (*.mdb)	4
Microsoft dBase Driver (*.dbf)	4

Buttons: < Back, Next >, Cancel, Advanced...

Creating a New System Data Source Name n2

UniVerse ODBC Data Source Setup

ODBC Data Source Name:

Description: (Optional)

Server:

Server: Test Connection

Database:

User:

Password:

OK
Cancel
Help
Options >>

ODBC Data Source Administrator

User DSN | System DSN | File DSN | Drivers | Tracing | Connection Pooling | About

Look in: 

 MDS.dsn

Add...
Remove
Configure...
Set Directory

 An ODBC File data source allows you to connect to a data provider. File DSNs can be shared by users who have the same drivers installed.

OK Cancel Apply Help

Creating a New File Data Source Name

ODBC Data Source Administrator

User DSN | System DSN | **File DSN** | Drivers | Tracing | Connection Pooling | About

Look in: Data Sources

Buttons: Add..., Remove, Configure, Set Directory

An ODBC File data source allows you to connect to a data provider. File DSNs can be shared by users who have the same drivers installed.

Buttons: OK, Cancel, Apply, Help

Create New Data Source

Select a driver for which you want to set up a data source.

Name	
Driver da Microsoft para arquivos texto (*.txt; *.csv)	4
Driver do Microsoft Access (*.mdb)	4
Driver do Microsoft dBase (*.dbf)	4
Driver do Microsoft Excel (*.xls)	4
Driver do Microsoft Paradox (*.db)	4
Driver para o Microsoft Visual FoxPro	1
IBM UniVerse ODBC Driver	4
Microsoft Access Driver (*.mdb)	4
Microsoft Access-Treiber (*.mdb)	4
Microsoft dBase Driver (*.dbf)	4

Buttons: < Back, **Next >**, Cancel

Creating a New File Data Source Name p2

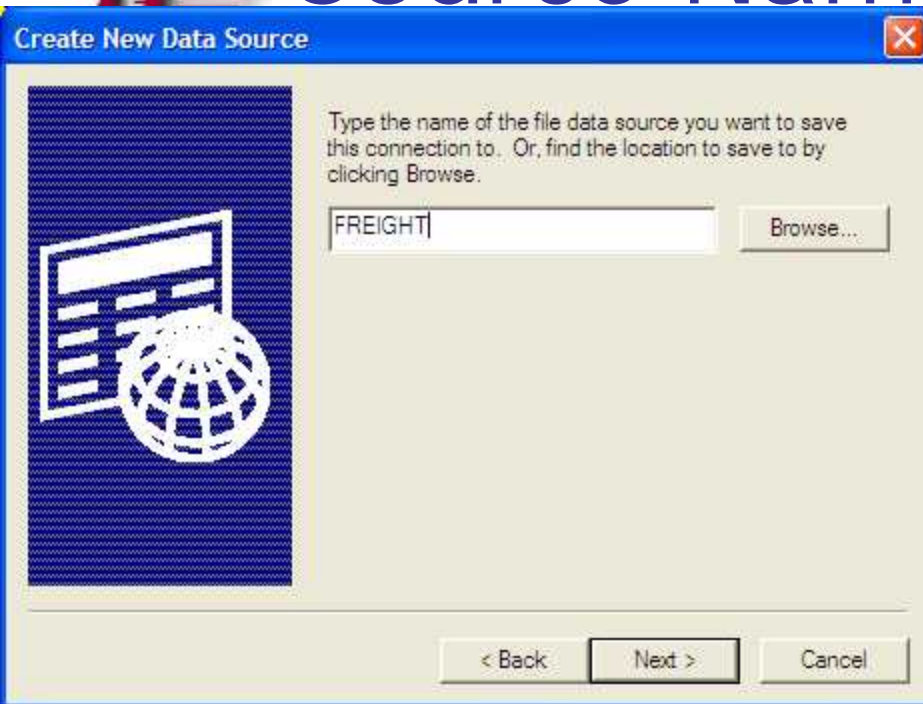

Creating a New File Data Source Name n3

UniVerse ODBC Data Source Setup

ODBC Data Source Name:

Description: (Optional)

Server

Server:

Database:

User:

Password:

UV/ODBC Data Source Setup

 Connection passed.

ODBC Data Source Administrator

User DSN | System DSN | File DSN | Drivers | Tracing | Connection Pooling | About

System Data Sources:

Name	Driver
FREIGHT	IBM UniVerse ODBC Drive
PortOfExport	Microsoft Access Driver (*.acc
UPS Default Export	Microsoft Access Driver (*.acc
UPS Default Import	Microsoft Access Driver (*.acc
UPS Default Import Invalid	Microsoft Text Driver (*.txt;
UPS OnLine WorldShip	Microsoft Access Driver (*.acc
UPS OnLine WorldShip CSV Export	Microsoft Text Driver (*.txt;
UPS_WS_Activity	Microsoft Access Driver (*.acc

 An ODBC System data source stores information about how to connect to the indicated data provider. A System data source is visible to all users on this machine, including NT services.

Creating a New File Data Source Name p4

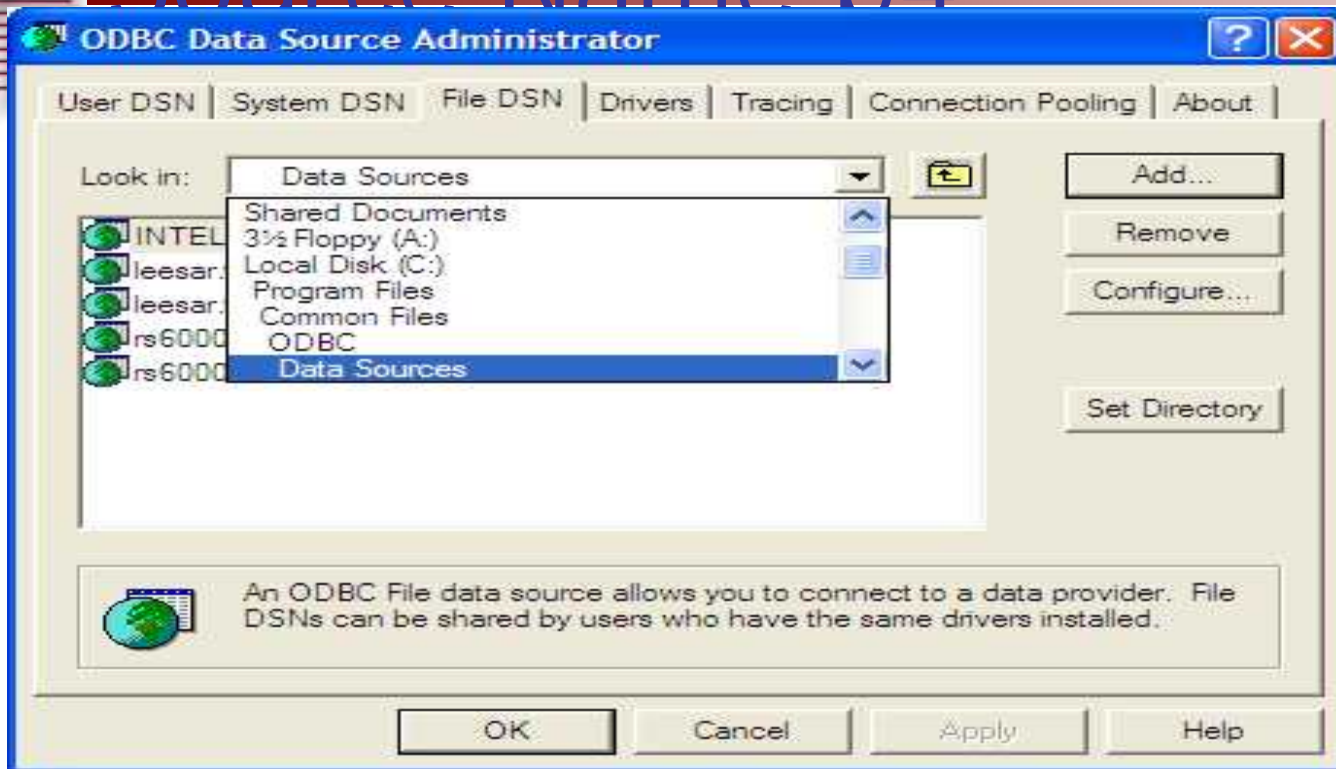

Software

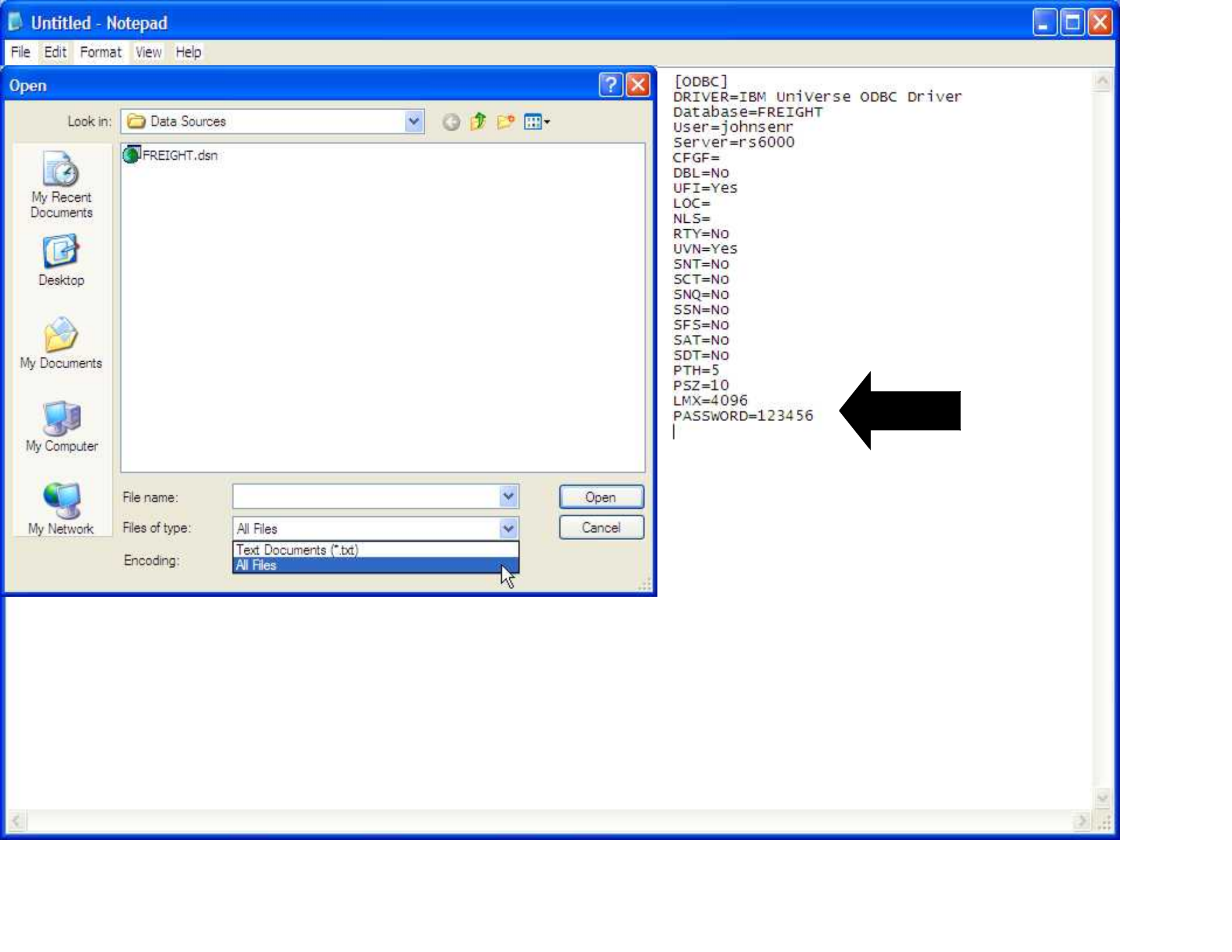

```
[ODBC]
DRIVER=IBM Universe ODBC Driver
Database=FREIGHT
User=johnsenr
Server=rs6000
CFGF=
DBL=No
UFI=Yes
LOC=
NLS=
RTY=No
UVN=Yes
SNT=No
SCT=No
SNQ=No
SSN=No
SFS=No
SAT=No
SDT=No
PTH=5
PSZ=10
LMX=4096
PASSWORD=123456
|
```

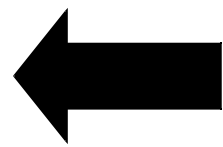

Open

Look in: Data Sources

FREIGHT.dsn

File name:

Files of type: All Files

Encoding: Text Documents (*.txt)
All Files

Open Cancel

Setting up UPS WorldShip Mappings

PAGE 1 *** DICTIONARY LISTING FOR FILE PARAMETER ***10:07:30am 31 Mar 2004

ID.	CID.....	DESCRIPTION.....	CONV.....	C/CORR....	TP	MAX
128	FREIGHT.SYS.USE D	FREIGHT SYSTEM INTERFACE USED (Y/N)			L	1
43	SCALE	SCALE SYSTEM : 'V' = VERIFICATION 'S' = SHIPPING STATION 'N' = NOT USED			L	1

UPS OnLine® WorldShip®

File Edit Activities Tools UPS Web Access UPS OnLine Connect Window Help

Connection Assistant...
Batch Import...
Batch Export...
Export A Single End Of Day...
Keyed Import

- Off
- More...**

Automatic Export After Processing Shipment
Automatic Export During End Of Day
Create / Edit Map...

Ship To | Ship From | Distribution

Customer ID: Update Address
 Residential Address

Company or Name:

Attention:

Street:

Room/Floor/Address 2: Department/Address 3:

Country: United States Postal/ZIP Code:

City: State/Prov:

Telephone: Fax:

UPS Account Number: Tax ID Number:

Shipper: 067886 Profile: UPS Standard

Guaranteed Time:

Billing Option: Prepaid Bill to Third Party

Weight (pounds) Shipment: **0.0**
 Electronic Scale Activated

Reference Number 1:

Insured Value: \$

Pkg: 1 Pkgs

Select from a list of all existing maps. XOFY Pending: 4 Shp

appings

Select map from list for import

Map Name	Map Type	Map ODBC DSN
{ Default Import }	Shipment	

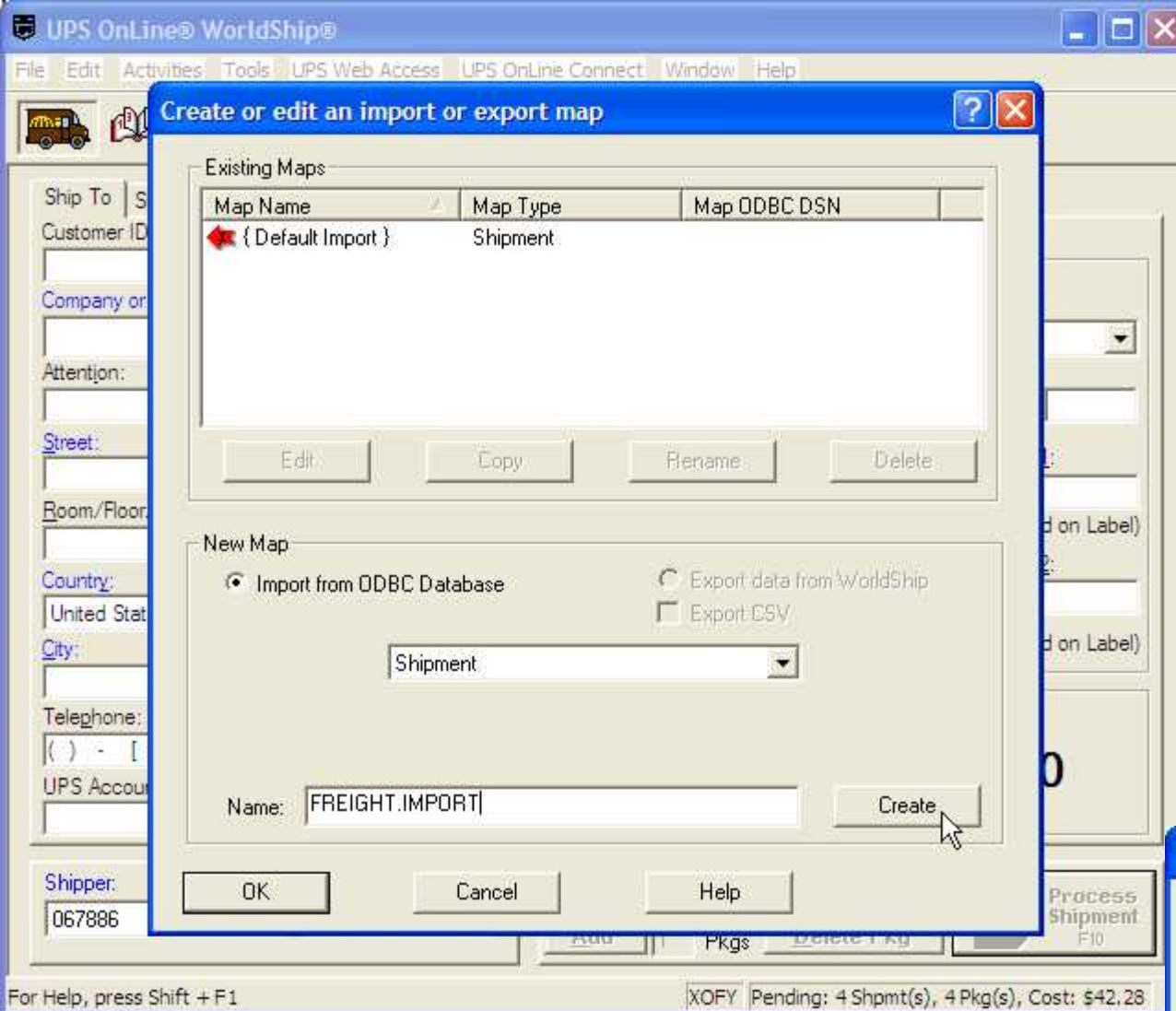

Mappings p2

UPS WorldShip Mappings p3

UPS OnLine® WorldShip®

File Edit Activities Tools UPS Web Access UPS OnLine Connect Window Help

Edit 'FREIGHT.IMPORT' import map

ODBC Tables: **FREIGHT_IMPORT** WorldShip Fields: **Shipment Information**

C.	Column Name	Type	Width
1	Z ID	VChar	254
2	RELEASE	VChar	254
3	BOXNO	VChar	254
4	SHIPNAME	VChar	254
5	ADD1	VChar	254
6	ADD2	VChar	254
7	ADD3	VChar	254
8	CITY	VChar	254
9	STATE	VChar	254

Fi	Field
1	Void Indicator
2	Service Type
3	Billing Option
4	Handling Charge Option
5	Handling Charge Type
6	Handling Charge Flat Rate
7	Handling Charge Percentage
8	Return Service Option
9	Return Service Type

Primary Table Define Key Connect Disconnect Edit

What You Have Mapped So Far Prompt for the table name each time the map is used

ODBC Tables WorldShip Fields ODBC Login

OK Cancel Help

For Help, press Shift + F1 XOFY Pending: 4 Shipment(s), 4 Pkg(s), Cost: \$42.28

UPS WorldShip Mappings p4

UPS OnLine® WorldShip®

File Edit Activities Tools UPS Web Access UPS OnLine Connect Window Help

Edit 'FREIGHT.IMPORT' import map

ODBC Tables: FRT_AUDIT_XREF

C...	Column Name	Type	Width
14	RELVALUE	VChar	254
15	WEIGHT	VChar	254
16	FREIGHT	VChar	254
17	TPACKNO	VChar	254
18	SHIPDESC	VChar	254
19	UPDSHIPMETH	VChar	254
20	BOX	VChar	254
21	SATURDAY	VChar	254
22	COUNTRY_CO...	VChar	254

WorldShip Fields: Package

Fi...	Field
1	Package Type
2	Weight
3	Tracking Number
4	Oversize Indicator
5	Reference 1
6	Reference 2
7	Reference 3
8	Reference 4
9	Reference 5

Primary Table Define Key Connect Disconnect Edit

What You Have Mapped So Far: Prompt for the table name each time the map is used

ODBC Tables	WorldShip Fields
FRT_AUDIT_XREF::SATURDAY	Shipment Information::Saturday Delivery Option
FRT_AUDIT_XREF::SHIPDESC	Shipment Information::Service Type

ODBC Login OK Cancel Help

For Help, press Shift + F1

XOFY Pending: 1 Shpmt(s), 1 Pkg(s), Cost: \$12.28

UPS WorldShip Mappings p5

UPS OnLine® WorldShip®

File Edit Activities Tools UPS Web Access UPS OnLine Connect Window Help

Edit 'FREIGHT_IMPORT' import map

ODBC Tables: FRT_AUDIT_XREF

C...	Column Name	Type	Width
0	CITY	VChar	254
9	STATE	VChar	254
10	ZIP	VChar	254
11	SHIPZONE	VChar	254
12	SHIPMETHOD	VChar	254
13	PONUM	VChar	254
14	RELVALUE	VChar	254
15	WEIGHT	VChar	254
16	FREIGHT	VChar	254

WorldShip Fields: Ship To

Fl...	Field
1	Customer ID
2	Company or Name
3	Attention
4	Street Address
5	Room/Floor/Address 2
6	Department/Address 3
7	Country
8	Postal/ZIP Code
9	City

Primary Table Define Key Connect Disconnect Edit

What You Have Mapped So Far: Prompt for the table name each time the map is used

ODBC Tables	WorldShip Fields
FRT_AUDIT_XREF::RELEASE	Package::Reference 1
FRT_AUDIT_XREF::SATURDAY	Shipment Information::Saturday Delivery Option
FRT_AUDIT_XREF::SHIPDESC	Shipment Information::Service Type
FRT_AUDIT_XREF::WEIGHT	Package::Weight

ODBC Login OK Cancel Help

Add Pkgs Delete Pkg F10

For Help, press Shift + F1 XOFY Pending: 4 Shpmt(s), 4 Pkg(s), Cost: \$42.28

UPS WorldShip Mappings p6

UPS OnLine® WorldShip®

File Edit Activities Tools UPS Web Access UPS OnLine Connect Window Help

Edit 'FREIGHT_IMPORT' import map

ODBC Tables: FRT_AUDIT_XREF

C...	Column Name	Type	Width
0	CITY	VChar	254
9	STATE	VChar	254
10	ZIP	VChar	254
11	SHIPZONE	VChar	254
12	SHIPMETHOD	VChar	254
13	PONUM	VChar	254
14	RELVALUE	VChar	254
15	WEIGHT	VChar	254
16	FREIGHT	VChar	254

WorldShip Fields: Ship To

Fl...	Field
1	Customer ID
2	Company or Name
3	Attention
4	Street Address
5	Room/Floor/Address 2
6	Department/Address 3
7	Country
8	Postal/ZIP Code
9	City

Primary Table Define Key Connect Disconnect Edit

What You Have Mapped So Far: Prompt for the table name each time the map is used

ODBC Tables	WorldShip Fields
FRT_AUDIT_XREF::RELEASE	Package::Reference 1
FRT_AUDIT_XREF::SATURDAY	Shipment Information::Saturday Delivery Option
FRT_AUDIT_XREF::SHIPDESC	Shipment Information::Service Type
FRT_AUDIT_XREF::WEIGHT	Package::Weight

ODBC Login OK Cancel Help

Add Pkgs Delete Pkg F10

For Help, press Shift + F1 XOFY Pending: 4 Shpmt(s), 4 Pkg(s), Cost: \$42.28

UPS WorldShip Mappings p7

UPS OnLine® WorldShip®

File Edit Activities Tools UPS Web Access UPS OnLine Connect Window Help

Edit 'FREIGHT_IMPORT' import map

ODBC Tables: FRT_AUDIT_XREF

C...	Column Name	Type	Width
0	CITY	VChar	254
9	STATE	VChar	254
10	ZIP	VChar	254
11	SHIPZONE	VChar	254
12	SHIPMETHOD	VChar	254
13	PONUM	VChar	254
14	RELVALUE	VChar	254
15	WEIGHT	VChar	254
16	FREIGHT	VChar	254

WorldShip Fields: Ship To

Fl...	Field
1	Customer ID
2	Company or Name
3	Attention
4	Street Address
5	Room/Floor/Address 2
6	Department/Address 3
7	Country
8	Postal/ZIP Code
9	City

Primary Table Define Key Connect Disconnect Edit

What You Have Mapped So Far: Prompt for the table name each time the map is used

ODBC Tables	WorldShip Fields
FRT_AUDIT_XREF::RELEASE	Package::Reference 1
FRT_AUDIT_XREF::SATURDAY	Shipment Information::Saturday Delivery Option
FRT_AUDIT_XREF::SHIPDESC	Shipment Information::Service Type
FRT_AUDIT_XREF::WEIGHT	Package::Weight

ODBC Login OK Cancel Help

Add Pkgs Delete Pkg F10

For Help, press Shift + F1 XOFY Pending: 4 Shpmt(s), 4 Pkg(s), Cost: \$42.28

UPS WorldShip Mappings p8

UPS OnLine® WorldShip®

File Edit Activities Tools UPS Web Access UPS OnLine Connect Window Help

Edit 'FREIGHT_IMPORT' import map

ODBC Tables: FRT_AUDIT_XREF

C...	Column Name	Type	Width
1	Z_ID	VChar	254
2	RELEASE	VChar	254
3	BOXNO	VChar	254
4	SHIPNAME	VChar	254
5	ADD1	VChar	254
6	ADD2	VChar	254
7	ADD3	VChar	254
8	CITY	VChar	254
9	STATE	VChar	254

WorldShip Fields: Ship To

Fi...	Field
1	Customer ID
2	Company or Name
3	Attention
4	Street Address
5	Room/Floor/Address 2
6	Department/Address 3
7	Country
8	Postal/ZIP Code
9	City

Primary Table Define Key Connect Disconnect Edit

What You Have Mapped So Far: Prompt for the table name each time the map is used

ODBC Tables	WorldShip Fields
FRT_AUDIT_XREF::ADD1	Ship To::Street Address
FRT_AUDIT_XREF::ADD2	Ship To::Room/Floor/Address 2
FRT_AUDIT_XREF::ADD3	Ship To::Department/Address 3
FRT_AUDIT_XREF::CITY	Ship To::City
FRT_AUDIT_XREF::RELEASE	Package::Reference 1

ODBC Login UK Cancel Help

For Help, press Shift + F1 XOPY Pending: 4 Shpmt(s), 4 Pkg(s), Cost: \$42.28

UPS WorldShip Mappings p9

Map Name	Map Type	Map ODBC DSN
← FREIGHT.IMPORT	Shipment	FREIGHT
← { Default Import }	Shipment	

Below the table are four buttons: "Import", "Create / Edit Map", "Cancel", and "Help".

The background window shows the main UPS OnLine WorldShip interface with fields for "Ship To", "Customer ID", "Company or", "Attention:", "Street:", "Room/Floor:", "Country:", "United State", "City", "Telephone:", and "UPS Account". The "Shipper:" field contains the value "067886".

At the bottom of the window, there is a status bar with the text: "For Help, press Shift + F1" and "XOFY Pending: 4 Shpmt(s), 4 Pkg(s), Cost: \$42.28".

UPS OnLine® WorldShip®

File Edit Activities Tools UPS Web Access UPS OnLine Connect Window Help

Connection Assistant...
Batch Import...
Batch Export...
Export A Single End Of Day...
Keyed Import
Automatic Export After Processing Shipment
Automatic Export During End Of Day
Create / Edit Map...

Ship To | Ship From | Distribution

Customer ID: Update Address Residential Address

Company or Name:

Attention:

Street:

Room/Floor/Address 2: Department/Address 3:

Country: United States Postal/ZIP Code:

City: State/Prov:

Telephone: () - [] Fax: () - []

UPS Account Number: Tax ID Number:

Shipper: 067886 Profile: UPS Standard

Guaranteed Time:

Billing Option: Prepaid Bill to Third Party

Weight (pounds) Package: Shipment: 0.0 Electronic Scale Activated

Pkg: Add Pkgs Delete P

Select from a list of all existing maps. XOFY Pending: 4 Shp

appings p10

Select map from list for export

Map Name	Map Type	Map ODBC DSN
{ Default Export }	Shipment	

Export Create / Edit Map Cancel Help

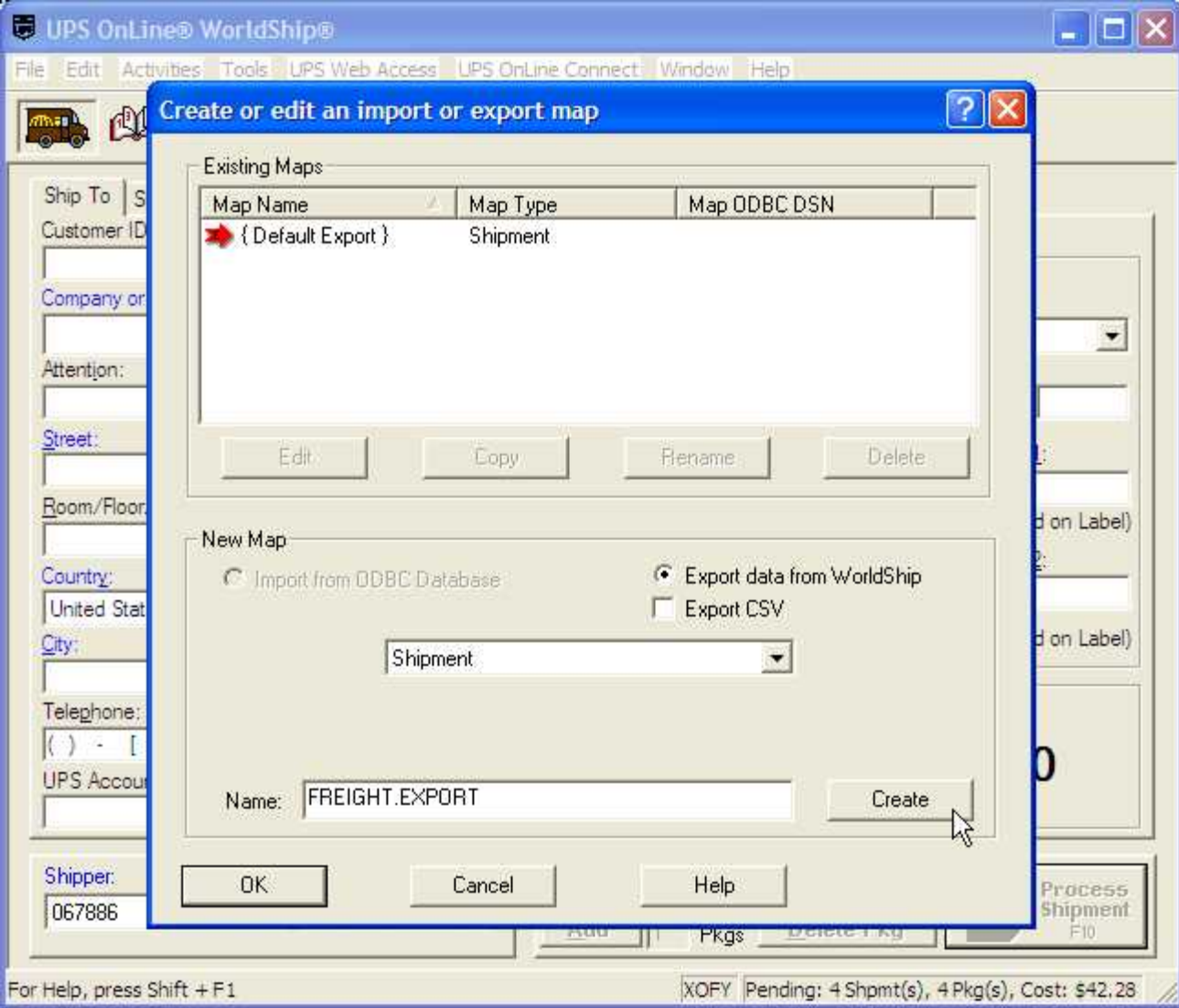

appings p11

UPS WorldShip Mappings p12

UPS OnLine® WorldShip®

File Edit Activities Tools UPS Web Access UPS OnLine Connect Window Help

Edit 'FREIGHT_EXPORT' export map

WorldShip Fields

Ship To

Fi..	Field
1	Customer ID
2	Company or Name
3	Attention
4	Street Address
5	Room/Floor/Address 2
6	Department/Address 3
7	Country
8	Postal/ZIP Code
9	City

ODBC Tables

FRT_AUDIT

C...	Column Name	Type	Width
1	Z_ID	VChar	254
2	DOXNO	VChar	254
3	HELNU	VChar	254
4	SHIPNAME	VChar	254
5	ADD1	VChar	254
6	ADD2	VChar	254
7	ADD3	VChar	254
8	CITY	VChar	254
9	STATE	VChar	254

Connect Disconnect Edit

What You Have Mapped So Far: Prompt for the table name each time the map is used

WorldShip Fields ODBC Tables

ODBC Login

OK

Cancel

Help

For Help, press Shift + F1

XOFY Pending: 4 Shpmt(s), 4 Pkg(s), Cost: \$42.28

UPS WorldShip Mappings p13

UPS OnLine® WorldShip®

File Edit Activities Tools UPS Web Access UPS OnLine Connect Window Help

Edit 'FREIGHT_EXPORT' export map

WorldShip Fields

Ship To

Fi..	Field
1	Customer ID
2	Company or Name
3	Attention
4	Street Address
5	Room/Floor/Address 2
6	Department/Address 3
7	Country
8	Postal/ZIP Code
9	City

ODBC Tables

FRT_AUDIT

C...	Column Name	Type	Width
1	Z_ID	VChar	254
2	DOXNO	VChar	254
3	HELNU	VChar	254
4	SHIPNAME	VChar	254
5	ADD1	VChar	254
6	ADD2	VChar	254
7	ADD3	VChar	254
8	CITY	VChar	254
9	STATE	VChar	254

Connect Disconnect Edit

What You Have Mapped So Far: Prompt for the table name each time the map is used

WorldShip Fields ODBC Tables

ODBC Login

OK

Cancel

Help

For Help, press Shift + F1

XOFY Pending: 4 Shpmt(s), 4 Pkg(s), Cost: \$42.28

UPS WorldShip Mappings p14

UPS OnLine® WorldShip®

File Edit Activities Tools UPS Web Access UPS OnLine Connect Window Help

Edit 'FREIGHT_EXPORT' export map

WorldShip Fields

Ship To

Fi..	Field
1	Customer ID
2	Company or Name
3	Attention
4	Street Address
5	Room/Floor/Address 2
6	Department/Address 3
7	Country
8	Postal/ZIP Code
9	City

ODBC Tables

FRT_AUDIT

C...	Column Name	Type	Width
1	Z_ID	VChar	254
2	DOXNO	VChar	254
3	HELNU	VChar	254
4	SHIPNAME	VChar	254
5	ADD1	VChar	254
6	ADD2	VChar	254
7	ADD3	VChar	254
8	CITY	VChar	254
9	STATE	VChar	254

Connect Disconnect Edit

What You Have Mapped So Far: Prompt for the table name each time the map is used

WorldShip Fields ODBC Tables

ODBC Login

OK

Cancel

Help

For Help, press Shift + F1

XOFY Pending: 4 Shpmt(s), 4 Pkg(s), Cost: \$42.28

UPS WorldShip Mappings p15

UPS OnLine® WorldShip®

File Edit Activities Tools UPS Web Access UPS OnLine Connect Window Help

Edit 'FREIGHT.EXPORT' export map

WorldShip Fields: Package

Field	Field
1	Void Indicator
2	Package Charge
3	Package Published Charge
4	Package Type
5	Weight
6	Tracking Number
7	Oversize Indicator
8	Reference 1
9	Reference 2

ODBC Tables: FRT_AUDIT

Column Name	Type	Width
9 STATE	VChar	254
10 ZIP	VChar	254
11 SHIPZONE	VChar	254
12 SHIPMETHOD	VChar	254
13 PONUM	VChar	254
14 RELVALUE	VChar	254
15 WEIGHT	VChar	254
16 HEIGHT	VChar	254
17 TRACKNO	VChar	254

Connect Disconnect Edit

What You Have Mapped So Far: Prompt for the table name each time the map is used

WorldShip Fields	ODBC Tables
Ship To::City	FRT_AUDIT::CITY
Ship To::Company or Name	FRT_AUDIT::SHIPNAME
Ship To::Department/Address 3	FRT_AUDIT::ADD3
Ship To::Postal/ZIP Code	FRT_AUDIT::ZIP
Ship To::Room/Floor/Address 2	FRT_AUDIT::ADD2

ODBC Login OK Cancel Help

For Help, press Shift + F1

XOFY Pending: 1 Shpmt(s), 1 Pkg(s), Cost: \$12.28

UPS WorldShip Mappings p16

UPS OnLine® WorldShip®

File Edit Activities Tools UPS Web Access UPS OnLine Connect Window Help

Edit 'FREIGHT.EXPORT' export map

WorldShip Fields: Package

Field	Field
1	Void Indicator
2	Package Charge
3	Package Published Charge
4	Package Type
5	Weight
6	Tracking Number
7	Oversize Indicator
8	Reference 1
9	Reference 2

ODBC Tables: FRT_AUDIT

Column Name	Type	Width
9 STATE	VChar	254
10 ZIP	VChar	254
11 SHIPZONE	VChar	254
12 SHIPMETHOD	VChar	254
13 PONUM	VChar	254
14 RELVALUE	VChar	254
15 WEIGHT	VChar	254
16 FREIGHT	VChar	254
17 TRACKNO	VChar	254

Connect Disconnect Edit

What You Have Mapped So Far: Prompt for the table name each time the map is used

WorldShip Fields	ODBC Tables
Ship To::City	FRT_AUDIT::CITY
Ship To::Company or Name	FRT_AUDIT::SHIPNAME
Ship To::Department/Address 3	FRT_AUDIT::ADD3
Ship To::Postal/ZIP Code	FRT_AUDIT::ZIP
Ship To::Room/Floor/Address 2	FRT_AUDIT::ADD2

ODBC Login OK Cancel Help

For Help, press Shift + F1

XOFY Pending: 1 Shpmt(s), 1 Pkg(s), Cost: \$12.28

UPS WorldShip Mappings p17

UPS OnLine® WorldShip®

File Edit Activites Tools UPS Web Access UPS OnLine Connect Window Help

Edit 'FREIGHT_EXPORT' export map

WorldShip Fields: Shipment Information

Fi...	Field
23	Recipient Email Address
24	Failed Email Address
25	Return Service Charge
26	Return Service Published Charge
27	Call Tag Reference Number
28	Saturday Delivery Option
29	Saturday Delivery Charge
30	Saturday Delivery Published Charge
31	Saturday Pickup Option

ODBC Tables: FRT_AUDIT

C...	Column Name	Type	Width
16	FREIGHT	VChar	254
17	TRACKNO	VChar	254
18	SHIPDESC	VChar	254
19	UPDSHIPMETH	VChar	254
20	BOX	VChar	254
21	VOID	VChar	254
22	SERVICE	VChar	254
23	SATURDAY	VChar	254
24	COUNTRY_CO...	VChar	254

Connect Disconnect Edit

What You Have Mapped So Far: Prompt for the table name each time the map is used

WorldShip Fields	ODBC Tables
Ship To:Postal/ZIP Code	FRT_AUDIT::ZIP
Ship To:Room/Floor/Address 2	FRT_AUDIT::ADD2
Ship To:State	FRT_AUDIT::STATE
Ship To:Street Address	FRT_AUDIT::ADD1
Shipment Information::Saturday Delivery Option	FRT_AUDIT::SATURDAY

ODBC Login OK Cancel Help

For Help, press Shift + F1 XOFY Pending: + Shpmt(s), + Pkg(s), Cost: \$42.28

UPS WorldShip Mappings p18

Existing Maps

Map Name	Map Type	Map ODBC DSN
{ Default Export }	Shipment	
FREIGHT EXPORT	Shipment	FREIGHT

Buttons: Edit, Copy, Rename, Delete

New Map

Import from ODBC Database

Export data from WorldShip

Export CSV

City: Shipment

Name:

Buttons: OK, Cancel, Help, Create

Background interface elements: Ship To, Customer ID, Company, Attention, Street, Room/Floor, Country: United States, City, Telephone, UPS Account, Shipper: 067886, Process Shipment F10, Status: Pending: 4 Shpmt(s), 4 Pkg(s), Cost: \$42.28

UPS WorldShip Mappings p19

Map Name	Map Type	Map ODBC DSN
INCIGIT.EXPORT	Shipment	INCIGIT
{ Default Export }	Shipment	

Where to Get More Information

- To contact support call 973-777-8050 or fax 973-777-3063.
- To access the The System's House website the address is: www.tshinc.com

.