Report Capture

Training Guide

MDS Report Capture Training Guide

Introduction

- How to use Report Capture
- How to Design Report Templates

Agenda

- Function Key Definitions
  - Report Functions for Existing Reports
- Designing Report Templates
  - Manual Method
  - Visual Method

MDS for Windows Version 7.7.5 - [192.168.253.254-OPERATOR-MAINT010$2]

File Edit Settings View Reset Tools GUI Standard Functions Special Functions Help

Master Distributor System - Operator Maintenance

Operator Code: SF

15.#	Processing Codes	Update
23.	RA	F
24.	WC	F
25.	FA	F
26.	PA	F
27.	EI	F
28.	AD	F
29.	SU	F
30.	IS	F

Enter Function Key Number to change, 0 to Accept : 0

PAGE 2 OF 3

HELP | OK/END | INSERT | _DELETE | PREV PG | NEXT PG | NQUIRY | CANCEL

MDS for Windows Version 7.7.5 - [192.168.253.254-MENU]
File Edit Settings View Reset Tools GUI Standard Functions Special Functions Help
Account:BASE.12 Port:014 Menu:MENU Capture:On
Master Distribution System
Release 12.72
Main System Selector
1. Order Entry and Invoicing
2. Order Entry Reports
3. Accounting Registers
4. Accounts Receivable
5. Price Maintenance/Price Books
6. Costing/Inventory Evaluation
7. Purchasing
8. Inventory/Warehouse Procedures
9. Physical Inventory Procedures
10. Inventory Management
11. Sales Analysis
12. File Maintenance
13. Accounts Payable
14. General Ledger
15. End of Day Processing
16. End of Month Processing
17. End of Year Processing
18. Inquiries
19. Utilities
20. Recall Generator
21. Special Programs
22. Electronic Mail
23. Purge and Fix Programs
24. EDI Menu
25. Service Menu
26. Raw Materials
27. Tele-Marketing Menu
Enter Selection or END :
HELP
CONTACTS
OK/END
MAINT
INSERT
DRILL
DELETE
EXECING
PREV PG
NEXT PG
CAPT OFF
NQUIRY
VIEW
CANCEL

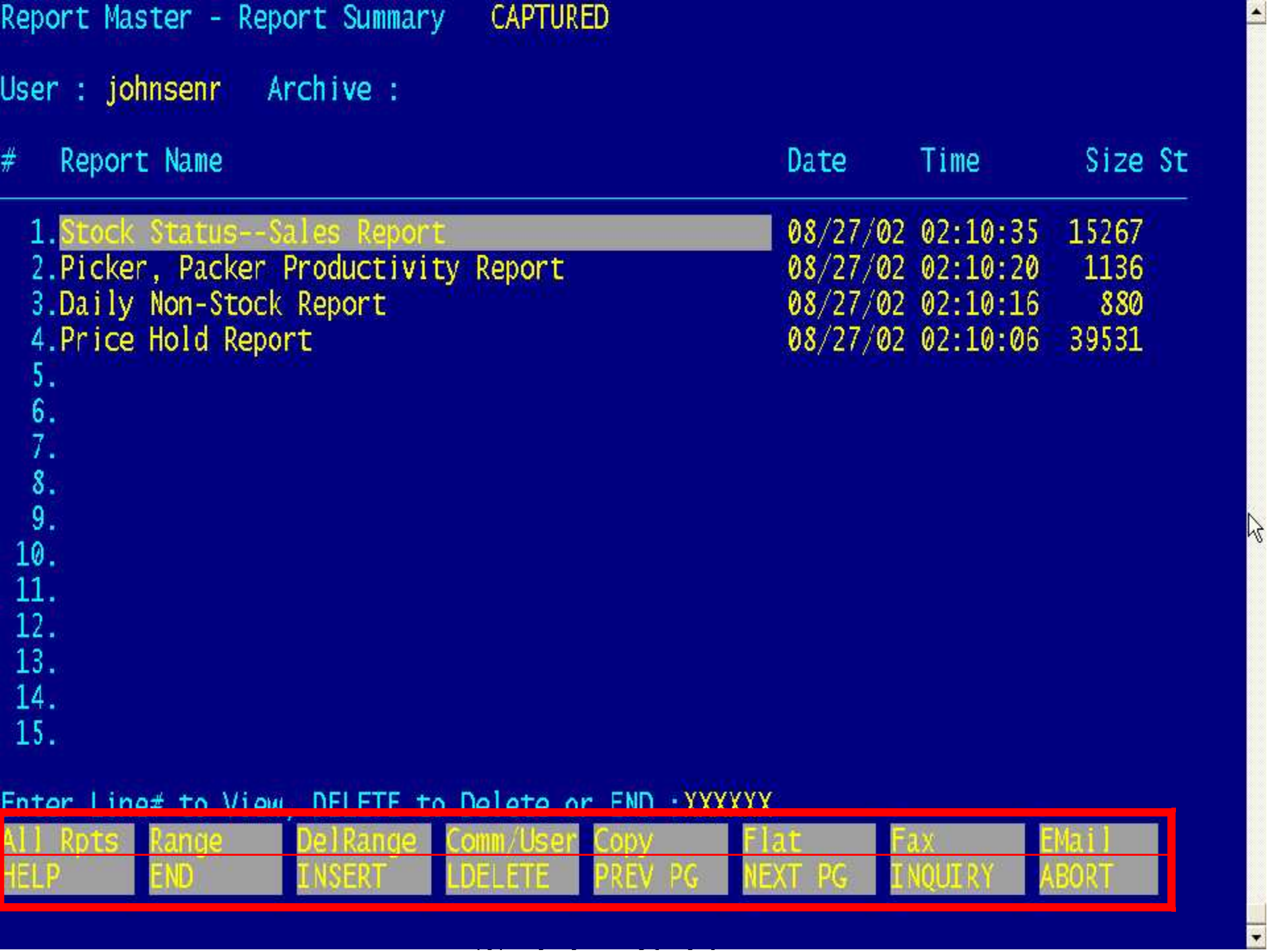
Report Master - Report Summary CAPTURED
User : johnsenr Archive :
Report Name Date Time Size St
1.Stock Status--Sales Report 08/27/02 02:10:35 15267
2.Picker, Packer Productivity Report 08/27/02 02:10:20 1136
3.Daily Non-Stock Report 08/27/02 02:10:16 880
4.Price Hold Report 08/27/02 02:10:06 39531
5.
6.
7.
8.
9.
10.
11.
12.
13.
14.
15.
Enter Line# to View, DELETE to Delete or END :YYYYYY
All Rpts
Range
DelRange
Comm/User
Copy
Flat
Fax
EMail
HELP
END
INSERT
LDELETE
PREV PG
NEXT PG
INQUIRY
ABORT

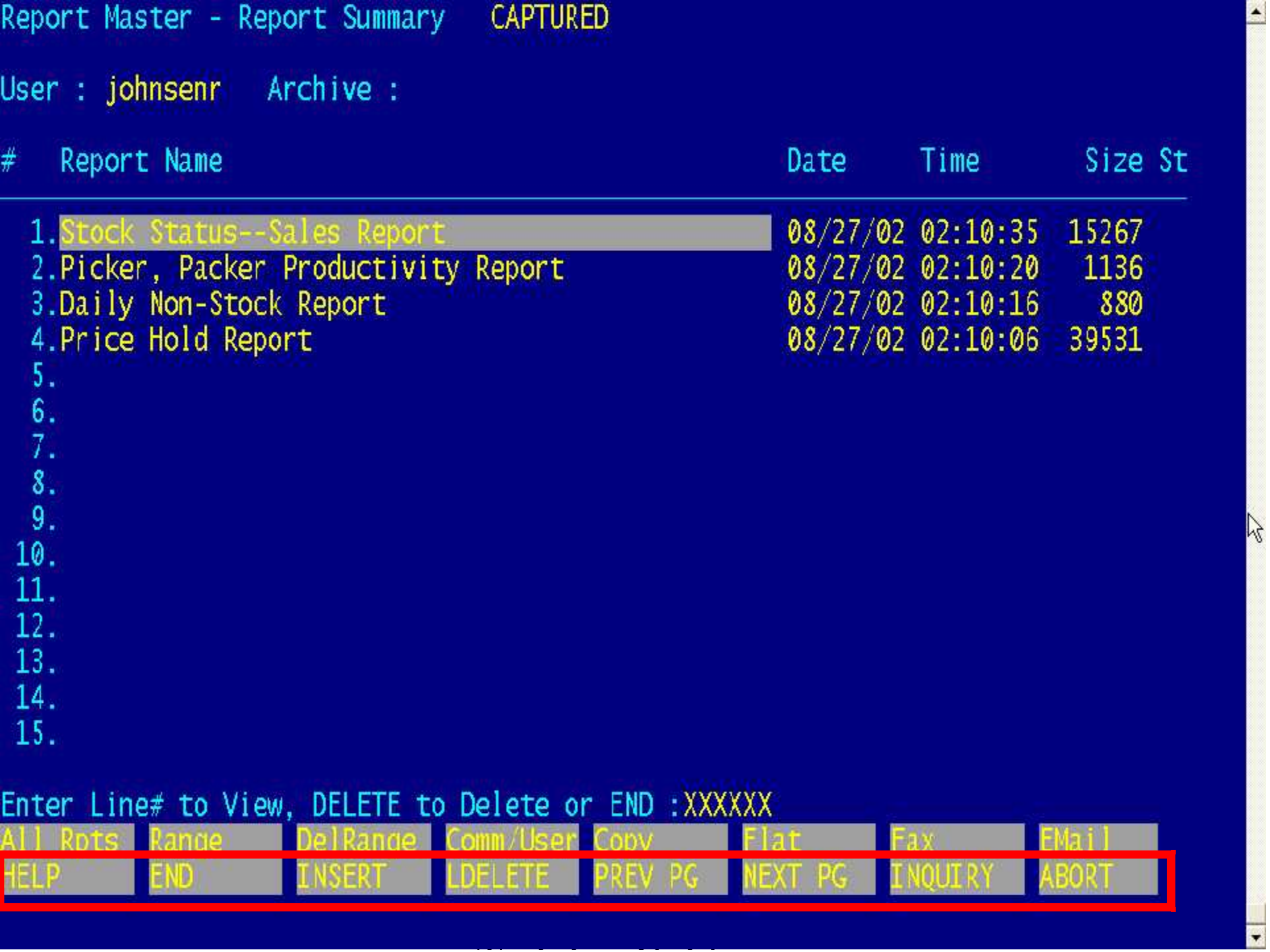
Report Master - Report Summary CAPTURED
User : johnsenr Archive :
Report Name Date Time Size St
1.Stock Status--Sales Report 08/27/02 02:10:35 15267
2.Picker, Packer Productivity Report 08/27/02 02:10:20 1136
3.Daily Non-Stock Report 08/27/02 02:10:16 880
4.Price Hold Report 08/27/02 02:10:06 39531
5.
6.
7.
8.
9.
10.
11.
12.
13.
14.
15.
Enter Line# to View, DELETE to Delete or END :XXXXXX
All Rpts
Range
DelRange
Comm/User
Copy
Flat
Fax
EMail
HELP
END
INSERT
LDELETE
PREV PG
NEXT PG
INQUIRY
ABORT

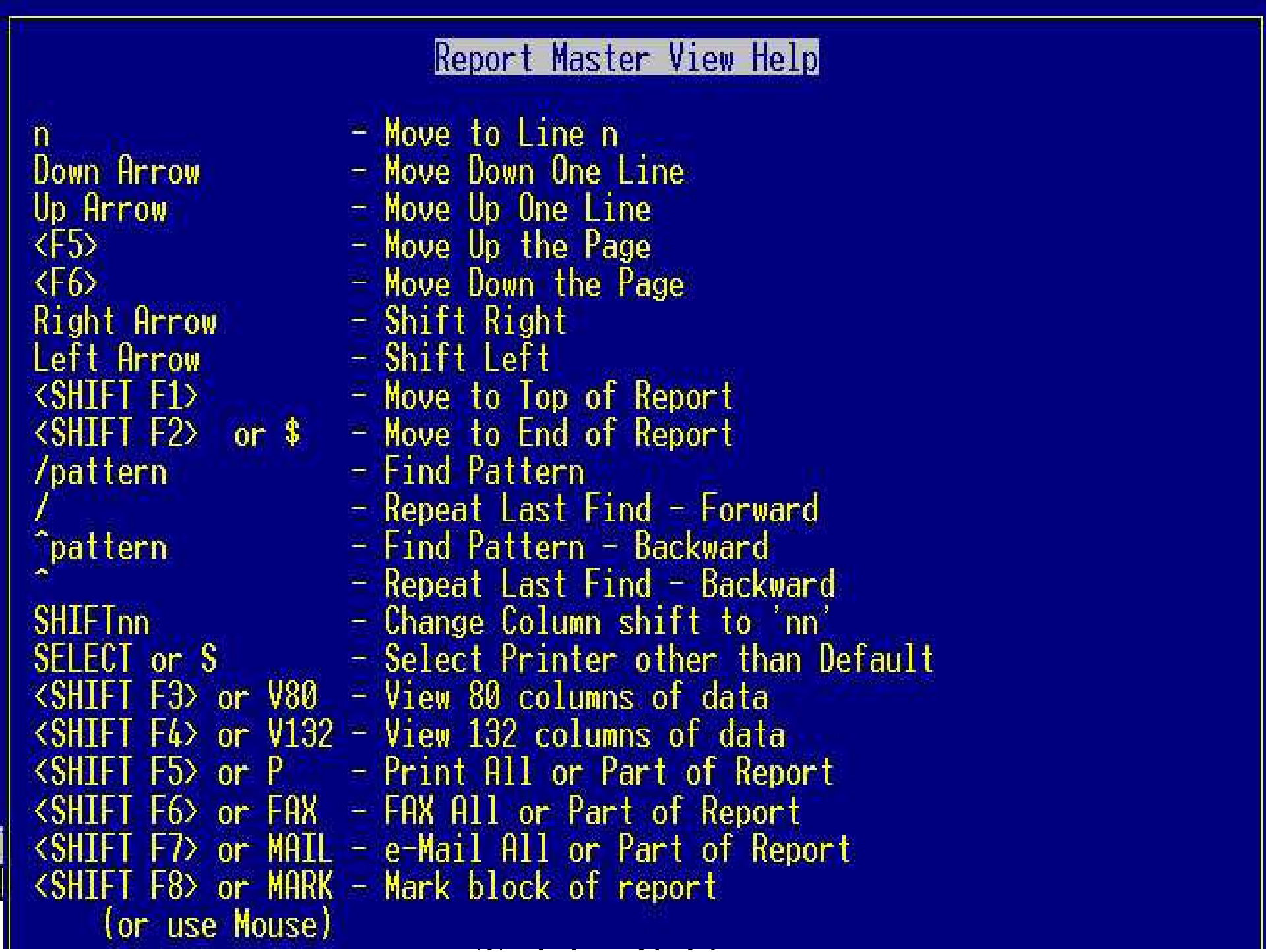
Report Master View Help
n - Move to Line n
Down Arrow - Move Down One Line
Up Arrow - Move Up One Line
<F5> - Move Up the Page
<F6> - Move Down the Page
Right Arrow - Shift Right
Left Arrow - Shift Left
<SHIFT F1> - Move to Top of Report
<SHIFT F2> or $ - Move to End of Report
/pattern - Find Pattern
/ - Repeat Last Find - Forward
^pattern - Find Pattern - Backward
^ - Repeat Last Find - Backward
SHIFTnn - Change Column shift to 'nn'
SELECT or S - Select Printer other than Default
<SHIFT F3> or V80 - View 80 columns of data
<SHIFT F4> or V132 - View 132 columns of data
<SHIFT F5> or P - Print All or Part of Report
<SHIFT F6> or FAX - FAX All or Part of Report
<SHIFT F7> or MAIL - e-Mail All or Part of Report
<SHIFT F8> or MARK - Mark block of report
(or use Mouse)

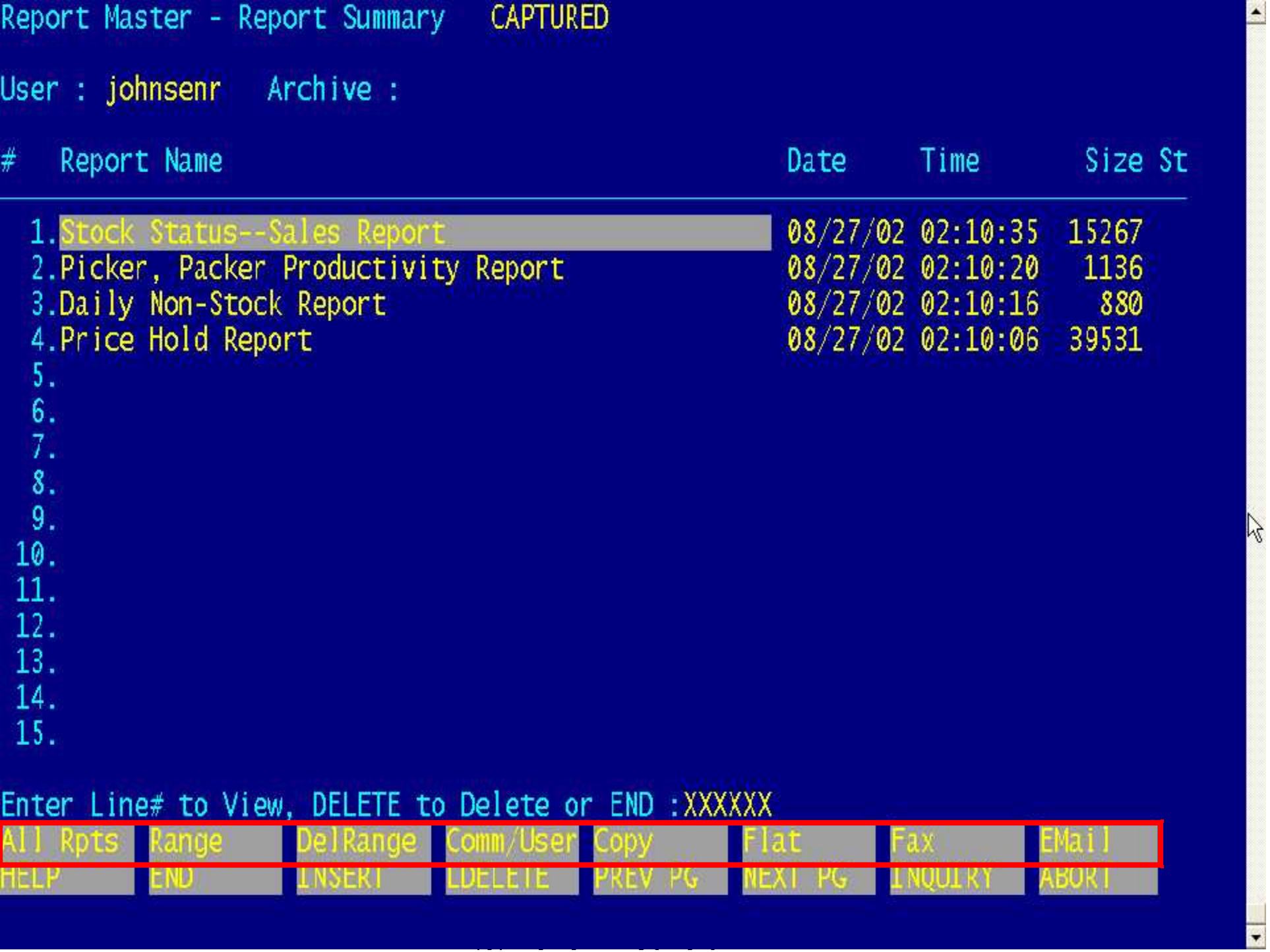
Report Master - Report Summary CAPTURED
User : johnsenr Archive :
Report Name Date Time Size St
1. Stock Status--Sales Report 08/27/02 02:10:35 15267
2. Picker, Packer Productivity Report 08/27/02 02:10:20 1136
3. Daily Non-Stock Report 08/27/02 02:10:16 880
4. Price Hold Report 08/27/02 02:10:06 39531
5.
6.
7.
8.
9.
10.
11.
12.
13.
14.
15.
Enter Line# to View, DELETE to Delete or END :XXXXXX
All Rpts
Range
DelRange
Comm/User
Copy
Flat
Fax
EMail
HELP
END
INSERT
DELETE
PREV PG
NEXT PG
INQUIRY
ABORT

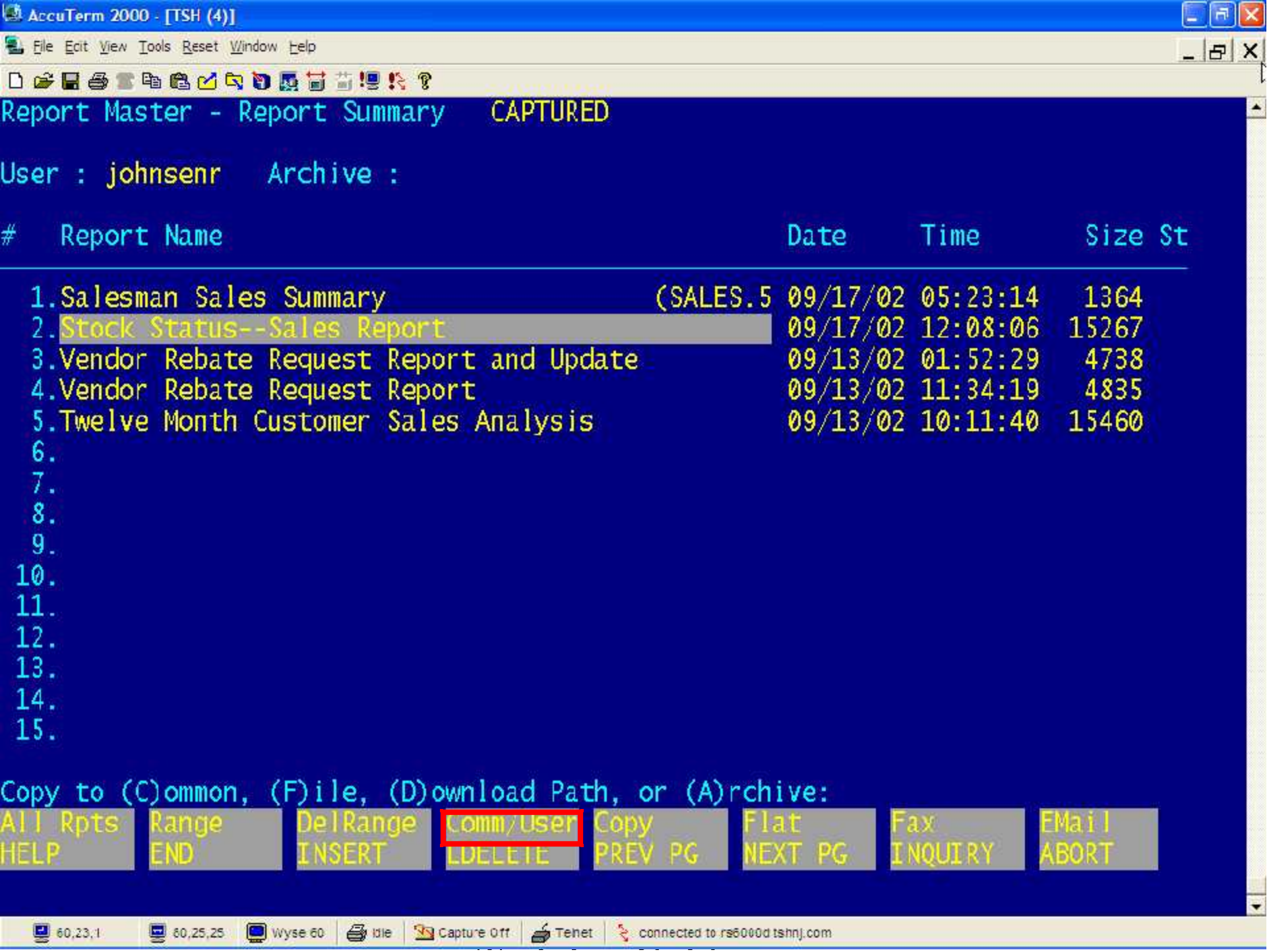
AccuTerm 2000 - [TSH (4)]
File Edit View Tools Reset Window Help
Report Master - Report Summary CAPTURED
User : johnsenr Archive :
Report Name Date Time Size St
1.Salesman Sales Summary (SALES.5 09/17/02 05:23:14 1364
2.Stock Status--Sales Report 09/17/02 12:08:06 15267
3.Vendor Rebate Request Report and Update 09/13/02 01:52:29 4738
4.Vendor Rebate Request Report 09/13/02 11:34:19 4835
5.Twelve Month Customer Sales Analysis 09/13/02 10:11:40 15460
6.
7.
8.
9.
10.
11.
12.
13.
14.
15.
Copy to (C)ommon, (F)ile, (D)ownload Path, or (A)rchive:
All Rpts
HELP
Range
END
DelRange
INSERT
Comm/User
DELETE
Copy
PREV PG
Flat
NEXT PG
Fax
INQUIRY
EMail
ABORT
60,23,1
60,25,25
Wyse 60
Idle
Capture Off
Telnet
connected to rs6000d.tshnj.com

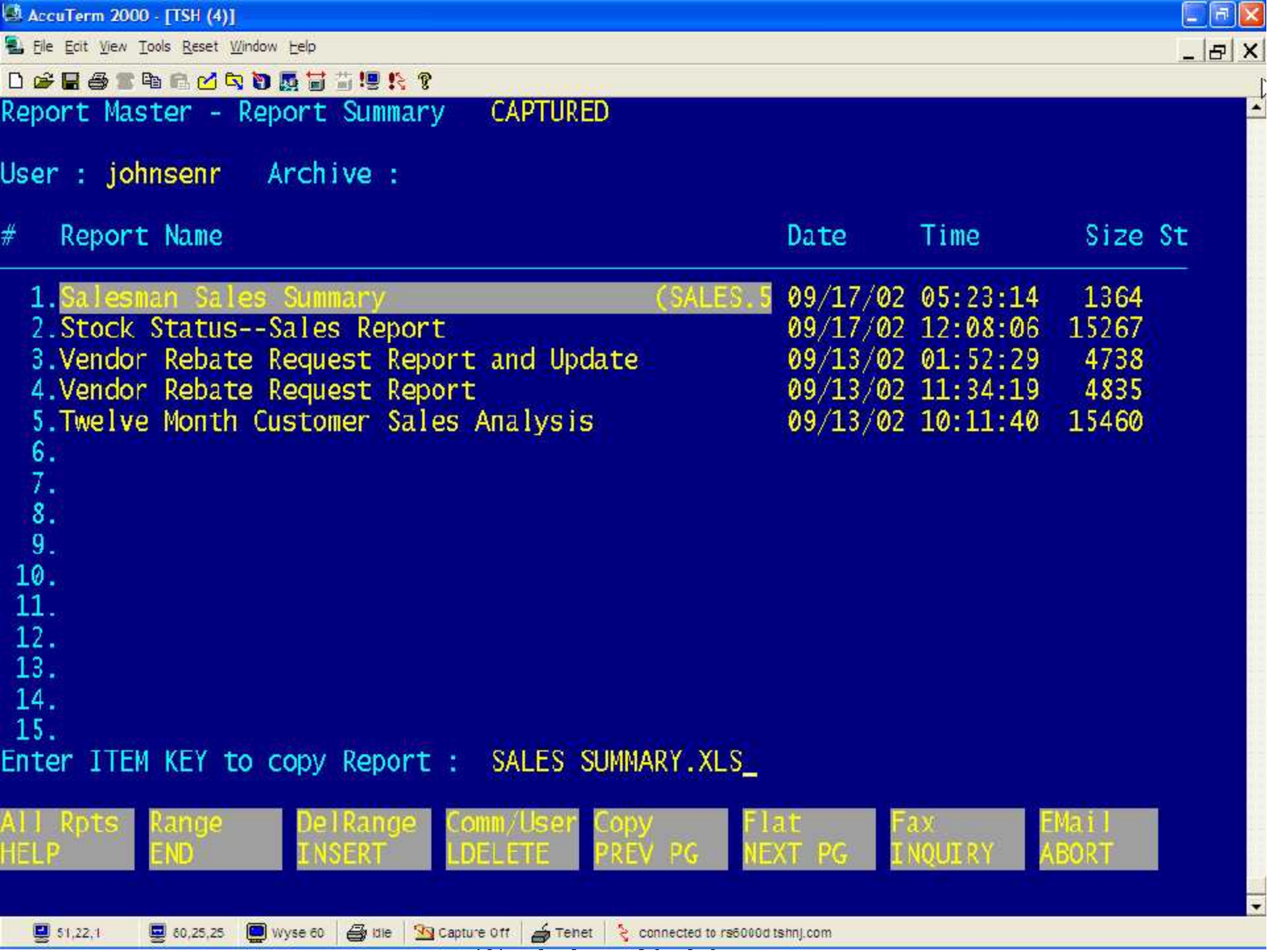
AccuTerm 2000 - [TSH (4)]
File Edit View Tools Reset Window Help
Report Master - Report Summary CAPTURED
User : johnsenr Archive :
Report Name Date Time Size St
1. Salesman Sales Summary (SALES.5 09/17/02 05:23:14 1364
2. Stock Status--Sales Report 09/17/02 12:08:06 15267
3. Vendor Rebate Request Report and Update 09/13/02 01:52:29 4738
4. Vendor Rebate Request Report 09/13/02 11:34:19 4835
5. Twelve Month Customer Sales Analysis 09/13/02 10:11:40 15460
6.
7.
8.
9.
10.
11.
12.
13.
14.
15.
Enter ITEM KEY to copy Report : SALES SUMMARY.XLS
All Rpts
HELP
Range
END
DelRange
INSERT
Comm/User
LDELETE
Copy
PREV PG
Flat
NEXT PG
Fax
INQUIRY
EMail
ABORT
51,22,1
60,25,25
Wyse 60
Idle
Capture Off
Telnet
connected to rs6000d.tshnj.com

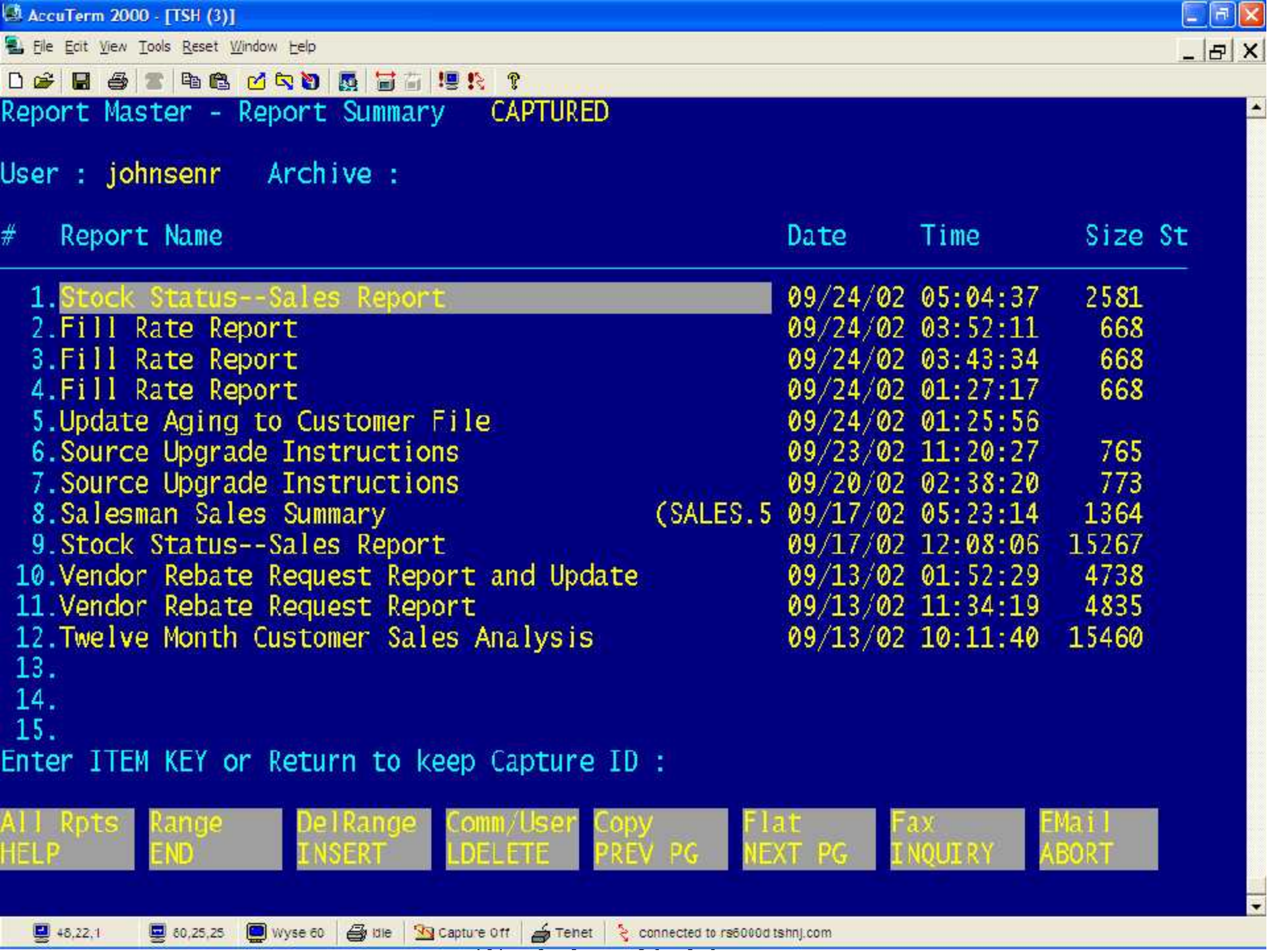
AccuTerm 2000 - [TSH (3)]
File Edit View Tools Reset Window Help
Report Master - Report Summary CAPTURED
User : johnsenr Archive :
Report Name Date Time Size St
1.Stock Status--Sales Report 09/24/02 05:04:37 2581
2.Fill Rate Report 09/24/02 03:52:11 668
3.Fill Rate Report 09/24/02 03:43:34 668
4.Fill Rate Report 09/24/02 01:27:17 668
5.Update Aging to Customer File 09/24/02 01:25:56
6.Source Upgrade Instructions 09/23/02 11:20:27 765
7.Source Upgrade Instructions 09/20/02 02:38:20 773
8.Salesman Sales Summary (SALES.5 09/17/02 05:23:14 1364
9.Stock Status--Sales Report 09/17/02 12:08:06 15267
10.Vendor Rebate Request Report and Update 09/13/02 01:52:29 4738
11.Vendor Rebate Request Report 09/13/02 11:34:19 4835
12.Twelve Month Customer Sales Analysis 09/13/02 10:11:40 15460
13.
14.
15.
Enter ITEM KEY or Return to keep Capture ID :
All Rpts
HELP
Range
END
DelRange
INSERT
Comm/User
LDELETE
Copy
PREV PG
Flat
NEXT PG
Fax
INQUIRY
EMail
ABORT
48,22,1
80,25,25
Wyse 60
Idle
Capture Off
Telnet
connected to rs6000d.tshnj.com

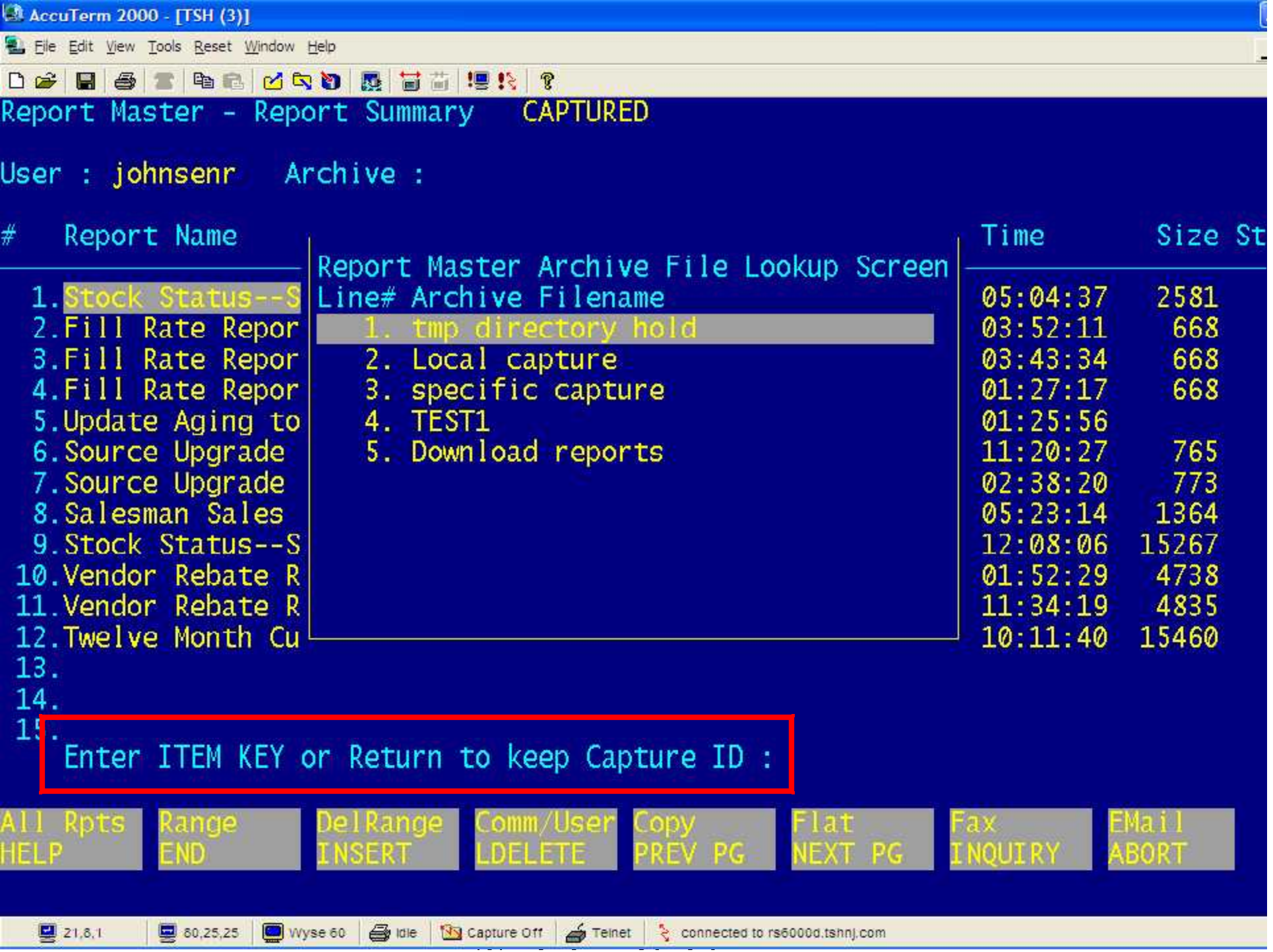
AccuTerm 2000 - [TSH (3)]
File Edit View Tools Reset Window Help
Report Master - Report Summary CAPTURED
User : johnsenr Archive :
Report Name
Time Size St
Report Master Archive File Lookup Screen
Line# Archive Filename
1. tmp directory hold
2. Local capture
3. specific capture
4. TEST1
5. Download reports
1.Stock Status--S 05:04:37 2581
2.Fill Rate Repor 03:52:11 668
3.Fill Rate Repor 03:43:34 668
4.Fill Rate Repor 01:27:17 668
5.Update Aging to 01:25:56
6.Source Upgrade 11:20:27 765
7.Source Upgrade 02:38:20 773
8.Salesman Sales 05:23:14 1364
9.Stock Status--S 12:08:06 15267
10.Vendor Rebate R 01:52:29 4738
11.Vendor Rebate R 11:34:19 4835
12.Twelve Month Cu 10:11:40 15460
13.
14.
15.
Enter ITEM KEY or Return to keep Capture ID :
All Rpts Range DelRange Comm/User Copy Flat Fax EMail
HELP END INSERT LDELETE PREV PG NEXT PG INQUIRY ABORT
21,8,1 80,25,25 Wyse 60 Idle Capture Off Telnet connected to rs6000d.tshnj.com

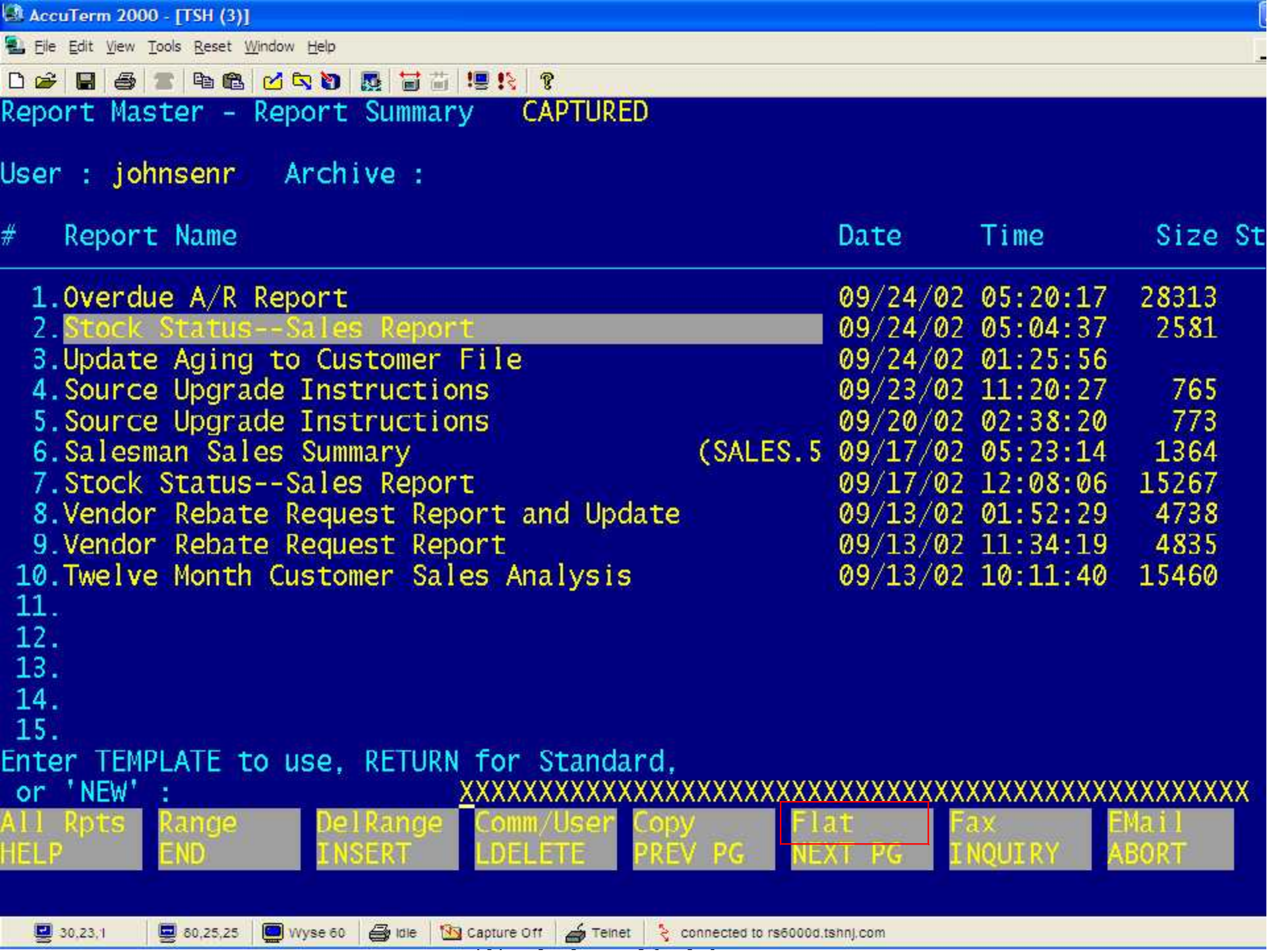
AccuTerm 2000 - [TSH (3)]
File Edit View Tools Reset Window Help
Report Master - Report Summary CAPTURED
User : johnsenr Archive :
Report Name Date Time Size St
1.Overdue A/R Report 09/24/02 05:20:17 28313
2.Stock Status--Sales Report 09/24/02 05:04:37 2581
3.Update Aging to Customer File 09/24/02 01:25:56
4.Source Upgrade Instructions 09/23/02 11:20:27 765
5.Source Upgrade Instructions 09/20/02 02:38:20 773
6.Salesman Sales Summary (SALES.5 09/17/02 05:23:14 1364
7.Stock Status--Sales Report 09/17/02 12:08:06 15267
8.Vendor Rebate Request Report and Update 09/13/02 01:52:29 4738
9.Vendor Rebate Request Report 09/13/02 11:34:19 4835
10.Twelve Month Customer Sales Analysis 09/13/02 10:11:40 15460
11.
12.
13.
14.
15.
Enter TEMPLATE to use, RETURN for Standard,
or 'NEW' :
All Rpts Range DelRange Comm/User Copy Flat Fax EMail
HELP END INSERT LDELETE PREV PG NEXT PG INQUIRY ABORT
30,23,1 80,25,25 Wyse 60 Idle Capture Off Telnet connected to rs6000d.tshnj.com

AccuTerm 2000 - [TSH (3)]
File Edit View Tools Reset Window Help
Report Master - Report Summary CAPTURED
User : johnsenr Archive :
Report Name Date Time Size St
Report Flatfile Templates
Template name Type
1.O
2.S STOCK.STATUS STD 05:20:17 28313
3.U LK.STOCK.STAT USER 05:04:37 2581
4.S STOCK.STAT2 USER 01:25:56
5.S LORI.TEMP USER 11:20:27 765
6.S STOCK.STATRJ USER 02:38:20 773
7.S 05:23:14 1364
8.V 12:08:06 15267
9.V 01:52:29 4738
10.T 11:34:19 4835
11. 10:11:40 15460
12.
13.
14.
15.
All Rpts Range DelRange Comm/User Copy Flat Fax EMail
HELP END INSERT LDELETE PREV PG NEXT PG INQUIRY ABORT
7,8,1 60,25,25 Wyse 60 Idle Capture Off Telnet connected to rs6000d.tshnj.com

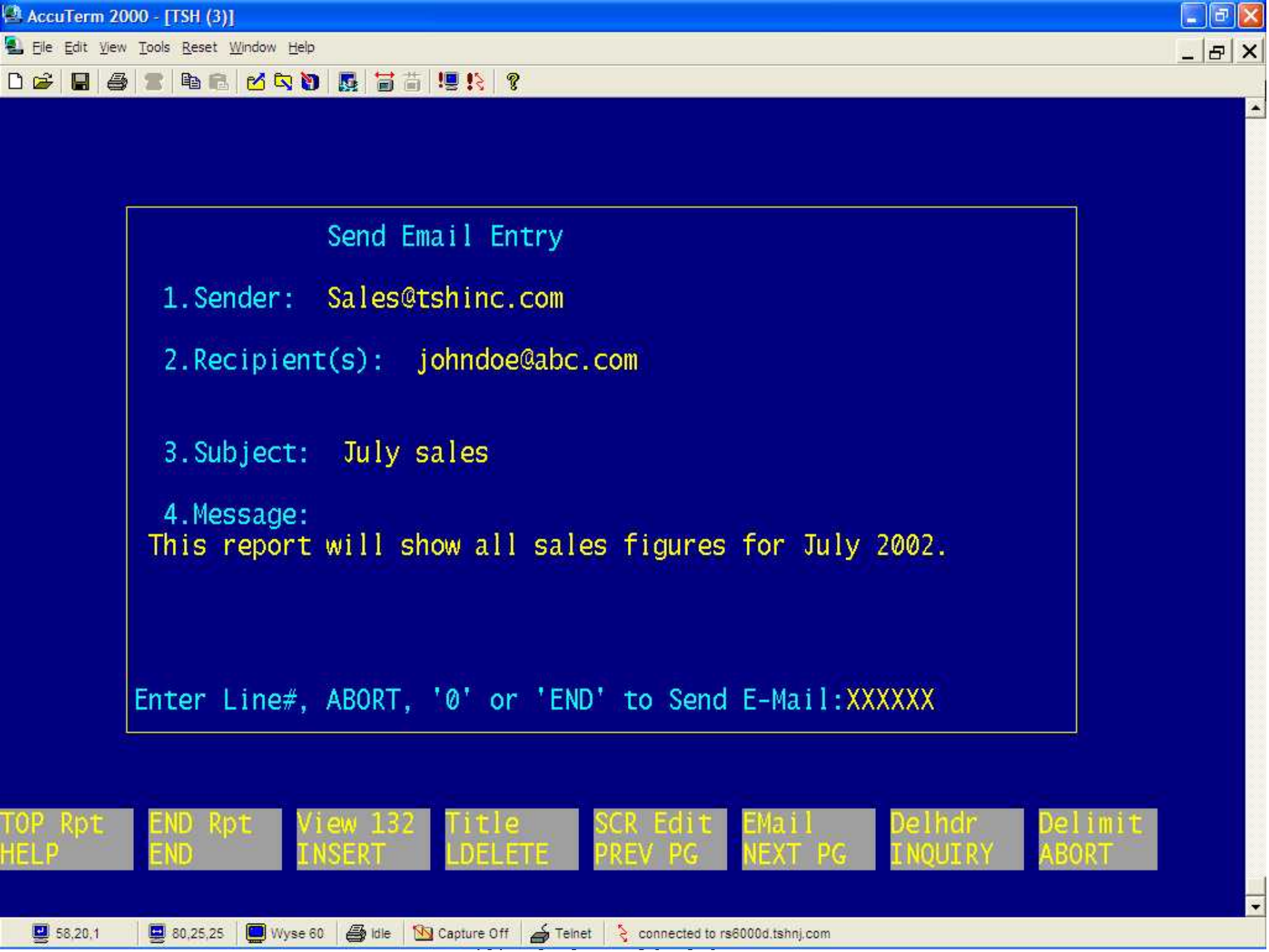
AccuTerm 2000 - [TSH (3)]
File Edit View Tools Reset Window Help
Send Email Entry
1.Sender: Sales@tshinc.com
2.Recipient(s): johndoe@abc.com
3.Subject: July sales
4.Message:
This report will show all sales figures for July 2002.
Enter Line#, ABORT, '0' or 'END' to Send E-Mail:XXXXXX
TOP Rpt
HELP
END Rpt
END
View 132
INSERT
Title
LDELETE
SCR Edit
PREV PG
EMail
NEXT PG
Delhdr
INQUIRY
Delimit
ABORT
58,20,1
80,25,25
Wyse 60
Idle
Capture Off
Telnet
connected to rs6000d.tshnj.com

RC Fax Function

AccuTerm 2000 - [TSH (3)]
File Edit View Tools Reset Window Help
Report Master - Report Summary CAPTURED
FAX Information Entry
1.FAX Phone Number: 973-777-3063
2.Attach Coversheet (Y/N): Y
COVERSHEET-INFORMATION
3.Company: 01
-OR-
4.Sender Name:
THE SYSTEMS HOUSE, INC
5.Sender Phone:
1033 ROUTE 46 EAST
6.Sender Fax:
BLIFTON NJ 07013
7.Message: July 2002 Sales
8.Deliver to: John Doe
9.To Company: Doe Enterprises
Enter Line# to change or 0 to send FAX:XXXXXX
All Rpts
HELP
Range
END
DelRange
INSERT
Comm/User
LDELETE
Copy
PREV PG
Flat
NEXT PG
Fax
INQUIRY
EMail
ABORT
43,20,1
80,25,25
Wyse 60
Idle
Capture Off
Telnet
connected to rs6000d.tshnj.com

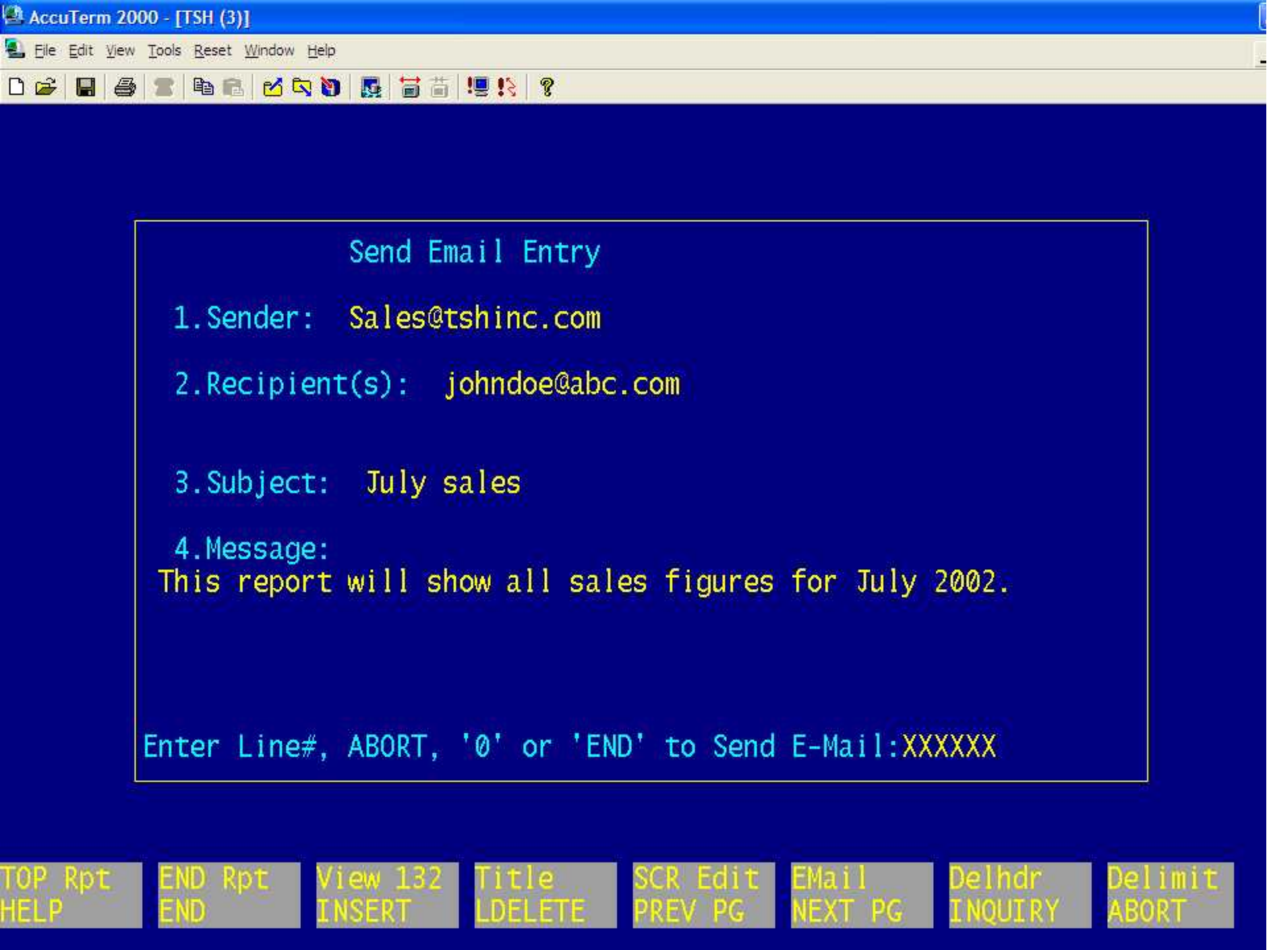
AccuTerm 2000 - [TSH (3)]
File Edit View Tools Reset Window Help
Send Email Entry
1.Sender: Sales@tshinc.com
2.Recipient(s): johndoe@abc.com
3.Subject: July sales
4.Message:
This report will show all sales figures for July 2002.
Enter Line#, ABORT, '0' or 'END' to Send E-Mail:XXXXXX
TOP Rpt
HELP
END Rpt
END
View 132
INSERT
Title
LDELETE
SCR Edit
PREV PG
EMail
NEXT PG
Delhdr
INQUIRY
Delimit
ABORT

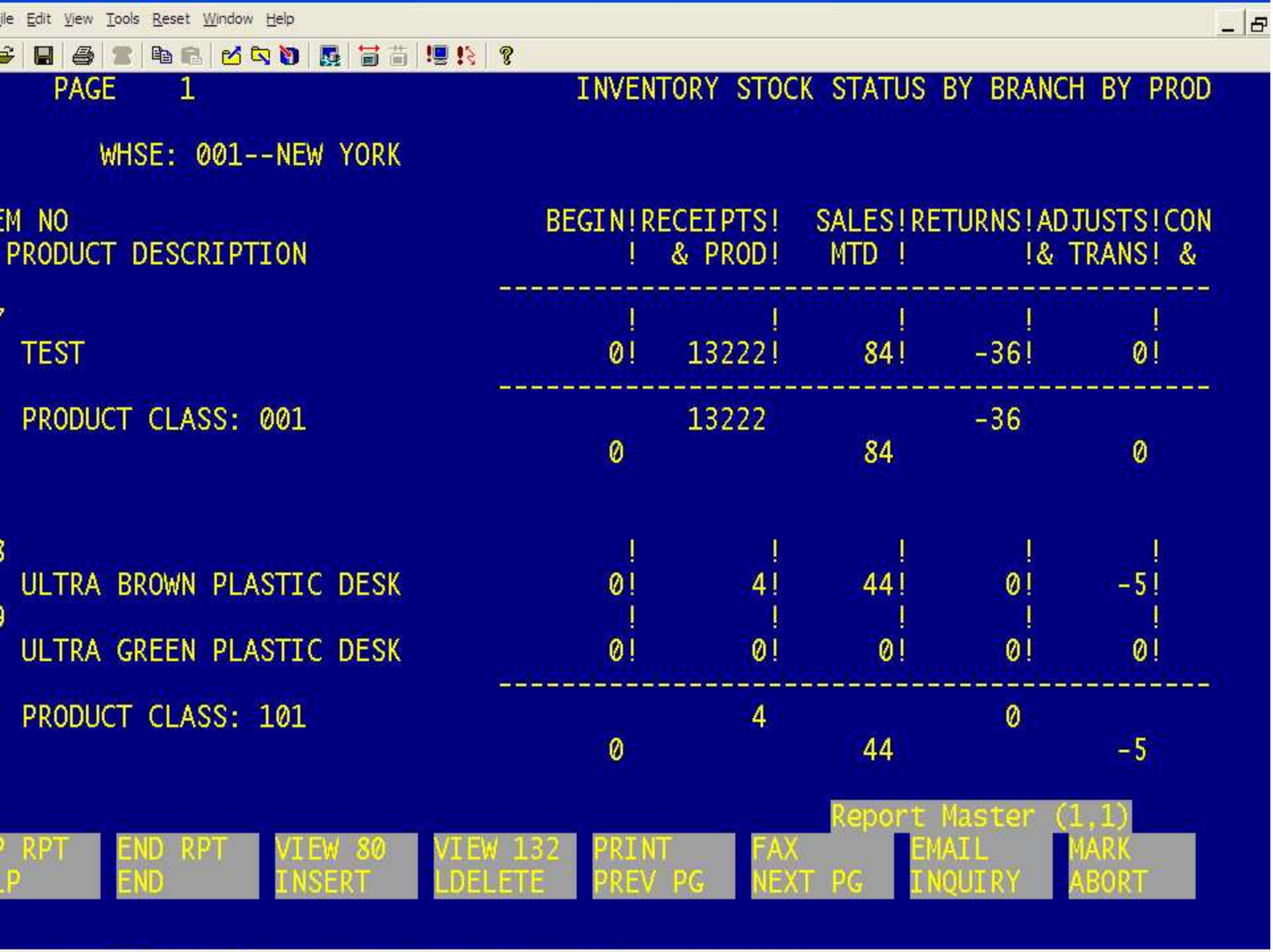
ile Edit View Tools Reset Window Help
PAGE 1
INVENTORY STOCK STATUS BY BRANCH BY PROD
WHSE: 001--NEW YORK
EM NO
PRODUCT DESCRIPTION
BEGIN!
& PROD!
RECEIPTS!
SALES!
MTD !
RETURNS!
ADJUSTS!
& TRANS!
CON
&
TEST
0! 13222! 84! -36! 0!
PRODUCT CLASS: 001
13222
-36
0
84
0
ULTRA BROWN PLASTIC DESK
0! 4! 44! 0! -5!
ULTRA GREEN PLASTIC DESK
0! 0! 0! 0! 0!
PRODUCT CLASS: 101
4
0
0
44
-5
Report Master (1,1)
RPT
LP
END RPT
END
VIEW 80
INSERT
VIEW 132
LDELETE
PRINT
PREV PG
FAX
NEXT PG
EMAIL
INQUIRY
MARK
ABORT

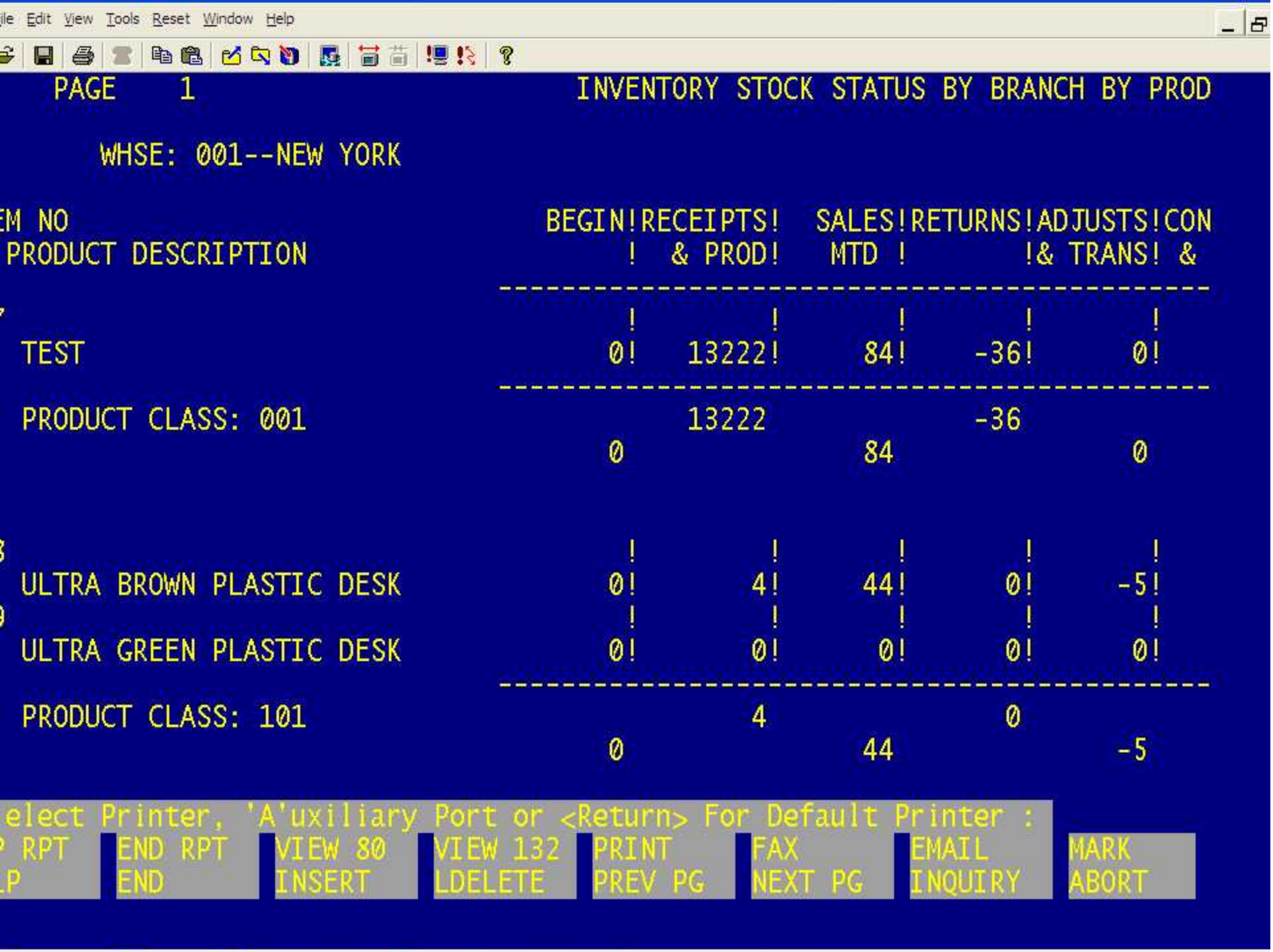
ile Edit View Tools Reset Window Help
PAGE 1
INVENTORY STOCK STATUS BY BRANCH BY PROD
WHSE: 001--NEW YORK
EM NO
PRODUCT DESCRIPTION
BEGIN
RECEIPTS & PROD
SALES MTD
RETURNS
ADJUSTS & TRANS
CON &
TEST
0 13222 84 -36 0
PRODUCT CLASS: 001
13222 -36
0 84 0
ULTRA BROWN PLASTIC DESK
0 4 44 0 -5
ULTRA GREEN PLASTIC DESK
0 0 0 0 0
PRODUCT CLASS: 101
4 0
0 44 -5
elect Printer, 'A'uxiliary Port or <Return> For Default Printer :
RPT
LP
END RPT
END
VIEW 80
INSERT
VIEW 132
LDELETE
PRINT
PREV PG
FAX
NEXT PG
EMAIL
INQUIRY
MARK
ABORT

ile Edit View Tools Reset Window Help
PAGE 1
INVENTORY STOCK STATUS BY BRANCH BY PROD
WHSE: 001--NEW YORK
EM NO
PRODUCT DESCRIPTION
BEGIN!RECEIPTS!
& PROD!
SALES!
MTD !
RETURNS!
!
ADJUSTS!
!& TRANS!
CON
&
TEST
0!
13222!
84!
-36!
0!
PRODUCT CLASS: 001
13222
-36
0
84
0
ULTRA BROWN PLAS
ULTRA GREEN PLAS
PRODUCT CLASS: 1
MDS Printer Queue Inquiry
10
13
2
RPT
LP
END RPT
END
VIEW 80
INSERT
VIEW 132
LDELETE
PRINT
PREV PG
FAX
NEXT PG
EMAIL
INQUIRY
MARK
ABORT

RC View Print Options

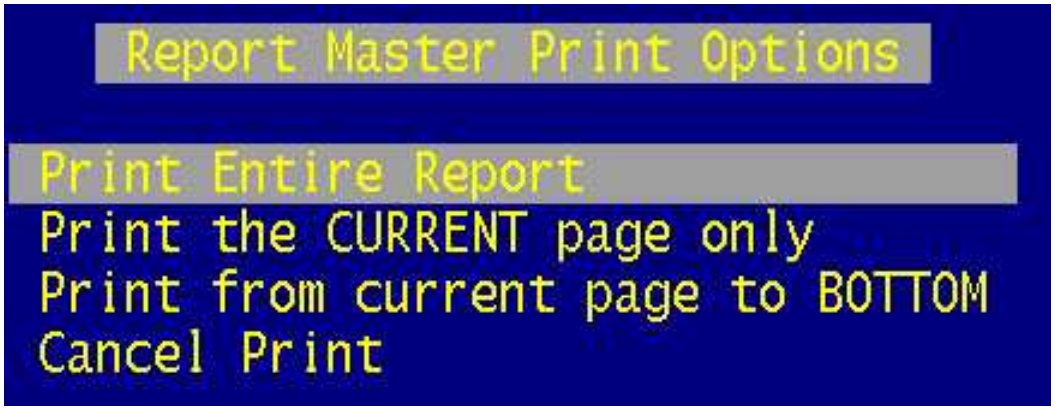

RC View Email Function

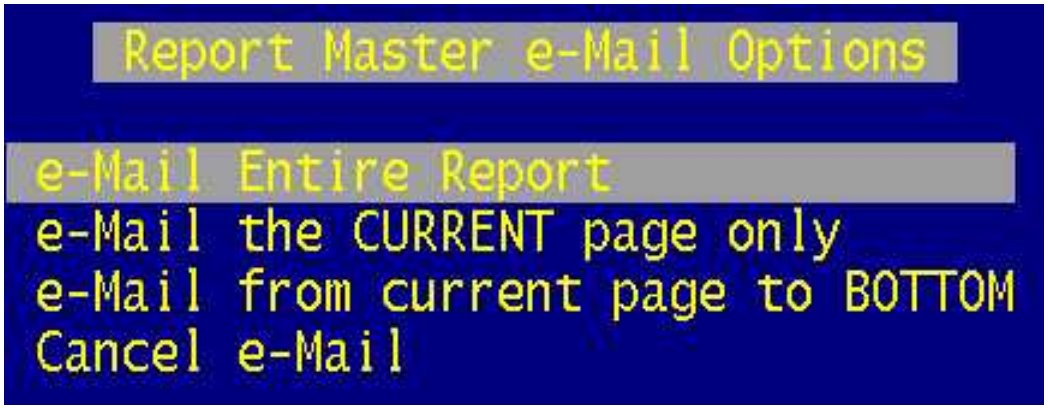

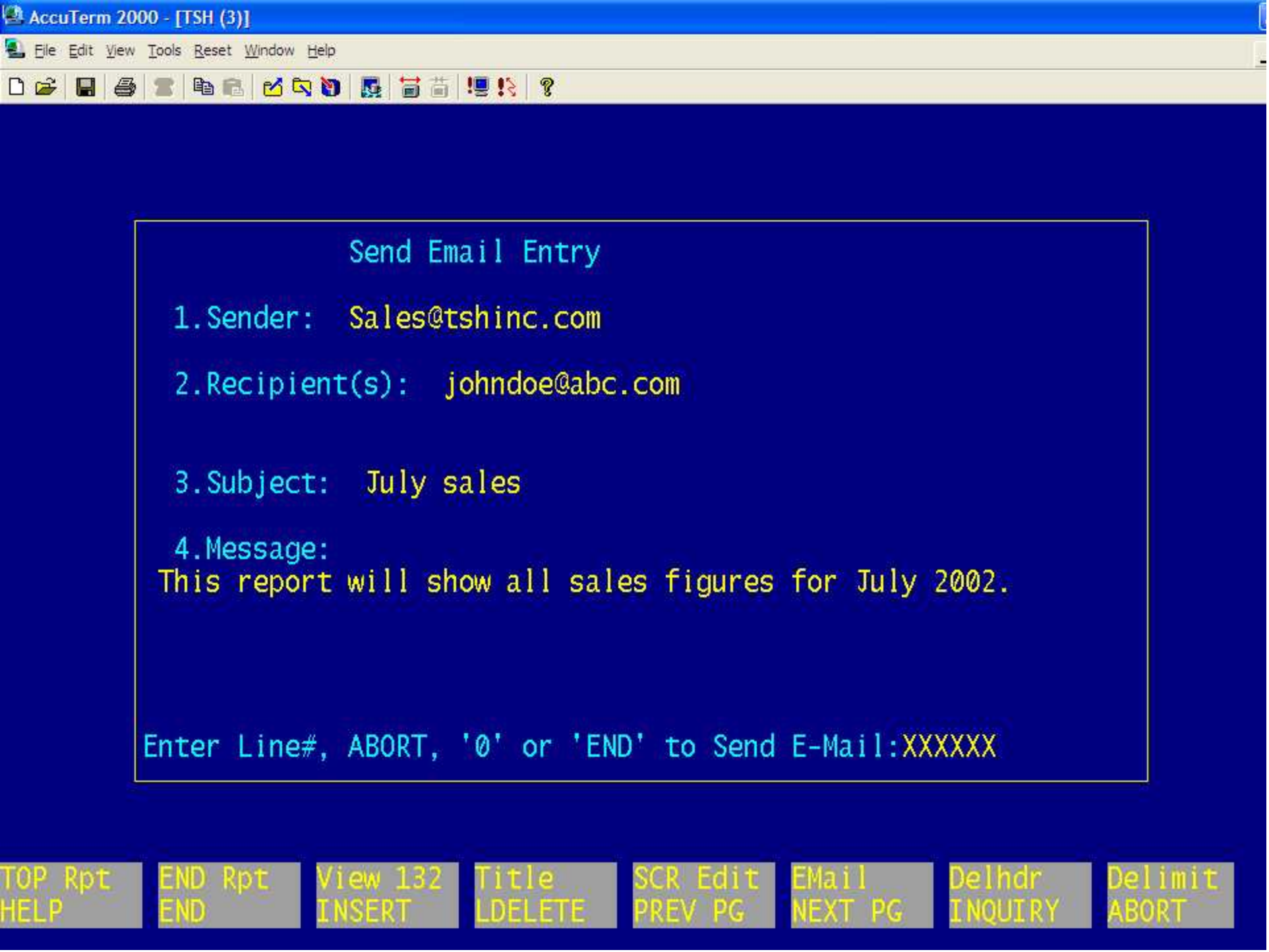
AccuTerm 2000 - [TSH (3)]
File Edit View Tools Reset Window Help
Send Email Entry
1.Sender: Sales@tshinc.com
2.Recipient(s): johndoe@abc.com
3.Subject: July sales
4.Message:
This report will show all sales figures for July 2002.
Enter Line#, ABORT, '0' or 'END' to Send E-Mail:XXXXXX
TOP Rpt
HELP
END Rpt
END
View 132
INSERT
Title
LDELETE
SCR Edit
PREV PG
EMail
NEXT PG
Delhdr
INQUIRY
Delimit
ABORT

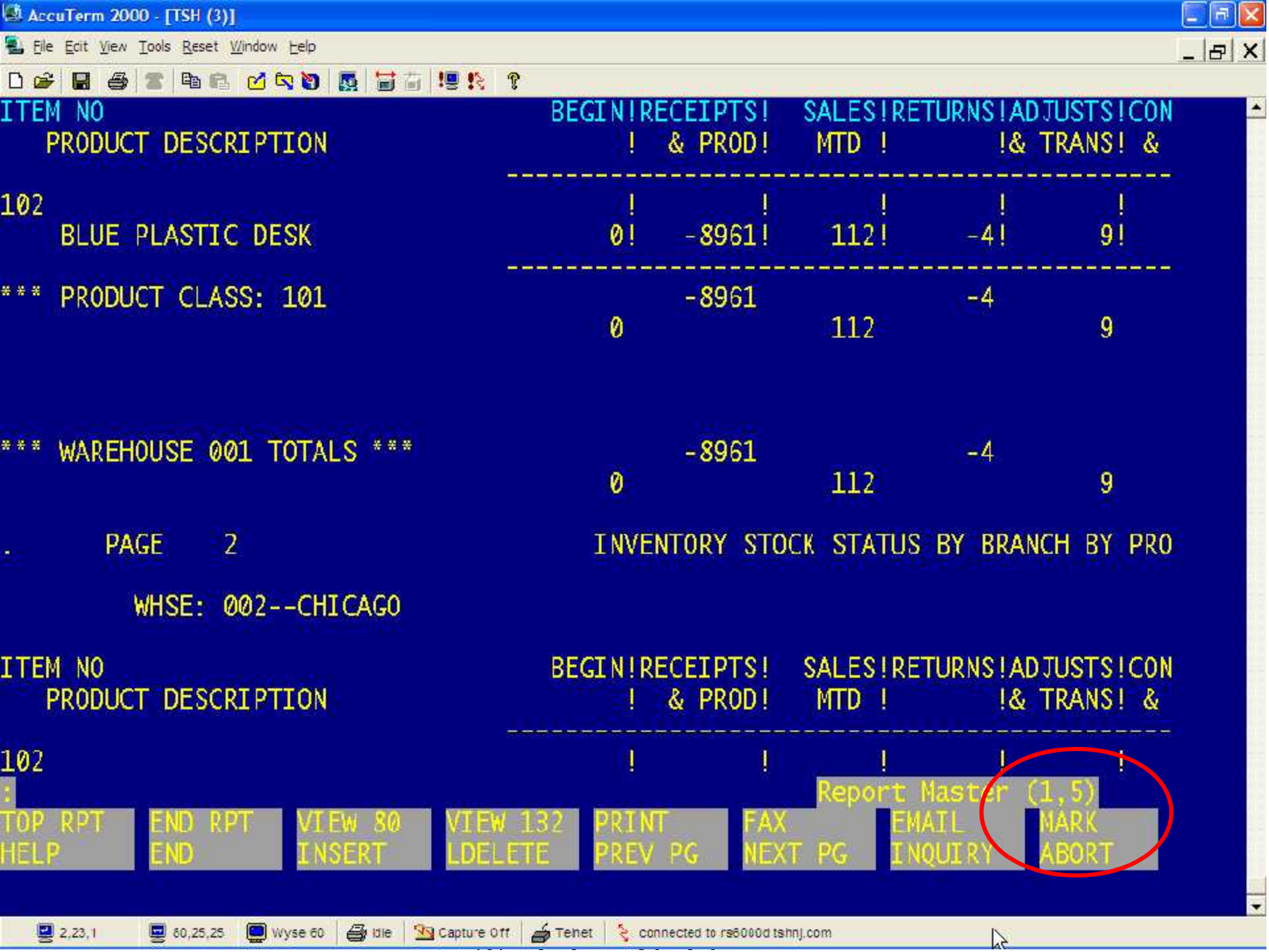
AccuTerm 2000 - [TSH (3)]
File Edit View Tools Reset Window Help
ITEM NO BEGIN!RECEIPTS! SALES!RETURNS!ADJUSTS!CON
PRODUCT DESCRIPTION ! & PROD! MTD ! !& TRANS! &
102 ! ! ! ! !
BLUE PLASTIC DESK 0! -8961! 112! -4! 9!
*** PRODUCT CLASS: 101 -8961 -4
0 112 9
*** WAREHOUSE 001 TOTALS *** -8961 -4
0 112 9
. PAGE 2 INVENTORY STOCK STATUS BY BRANCH BY PRO
WHSE: 002--CHICAGO
ITEM NO BEGIN!RECEIPTS! SALES!RETURNS!ADJUSTS!CON
PRODUCT DESCRIPTION ! & PROD! MTD ! !& TRANS! &
102 ! ! ! ! !
:
Report Master (1,5)
TOP RPT END RPT VIEW 80 VIEW 132 PRINT FAX EMAIL MARK
HELP END INSERT LDELETE PREV PG NEXT PG INQUIRY ABORT
2,23,1 60,25,25 Wyse 60 Idle Capture Off Telnet connected to rs6000d.tshnj.com

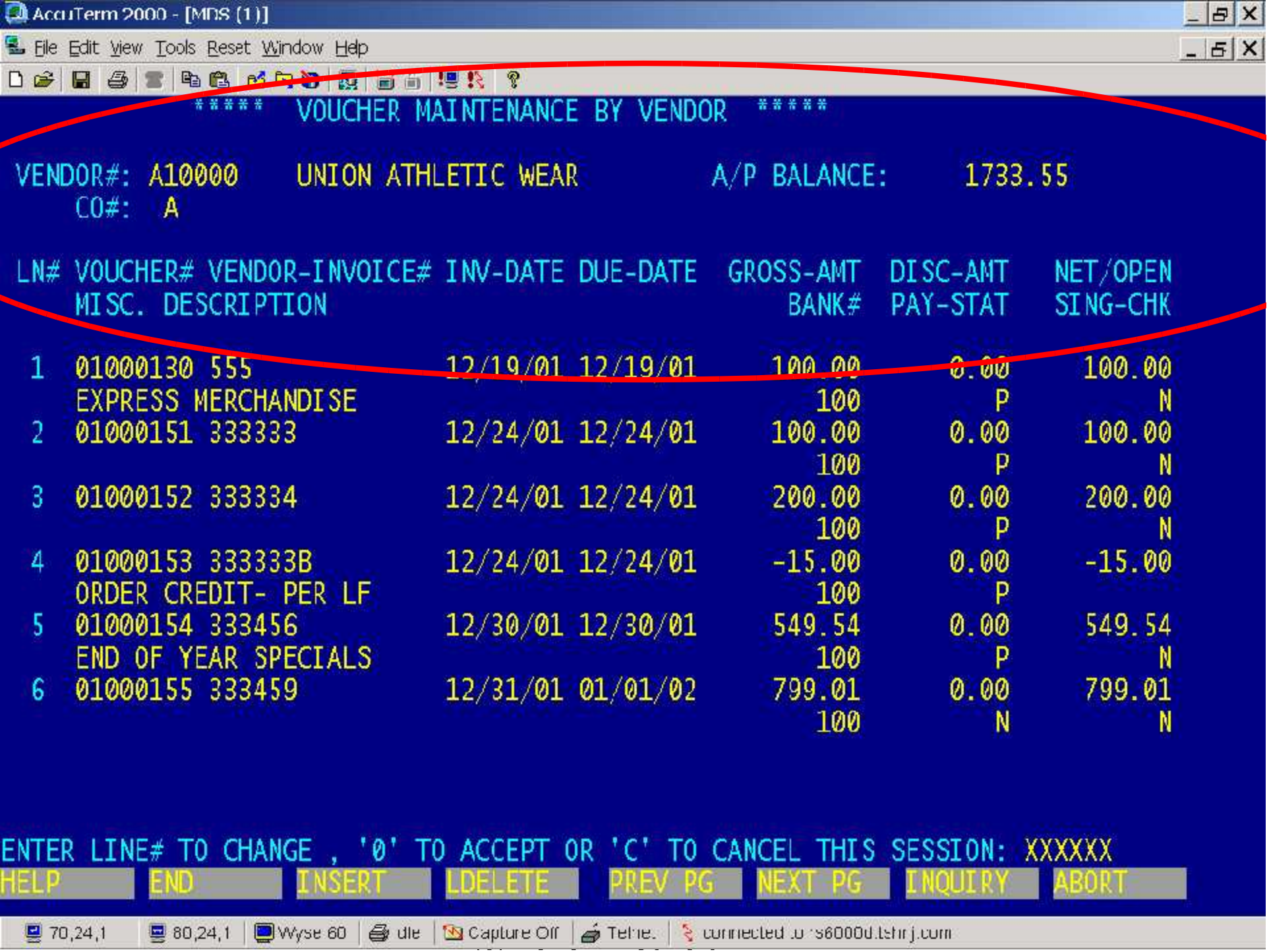
AccuTerm 2000 - [MDS (1)]
File Edit View Tools Reset Window Help
***** VOUCHER MAINTENANCE BY VENDOR *****
VENDOR#: A10000 UNION ATHLETIC WEAR A/P BALANCE: 1733.55
CO#: A
LN# VOUCHER# VENDOR-INVOICE# INV-DATE DUE-DATE GROSS-AMT DISC-AMT NET/OPEN
MISC. DESCRIPTION BANK# PAY-STAT SING-CHK
1 01000130 555 12/19/01 12/19/01 100.00 0.00 100.00
EXPRESS MERCHANDISE 100 P N
2 01000151 333333 12/24/01 12/24/01 100.00 0.00 100.00
100 P N
3 01000152 333334 12/24/01 12/24/01 200.00 0.00 200.00
100 P N
4 01000153 333333B 12/24/01 12/24/01 -15.00 0.00 -15.00
ORDER CREDIT- PER LF 100 P
5 01000154 333456 12/30/01 12/30/01 549.54 0.00 549.54
END OF YEAR SPECIALS 100 P N
6 01000155 333459 12/31/01 01/01/02 799.01 0.00 799.01
100 N N
ENTER LINE# TO CHANGE , '0' TO ACCEPT OR 'C' TO CANCEL THIS SESSION: XXXXXX
HELP END INSERT LDELETE PREV PG NEXT PG INQUIRY ABORT
70,24,1 80,24,1 Wyse 60 dle Capture Off Telnet

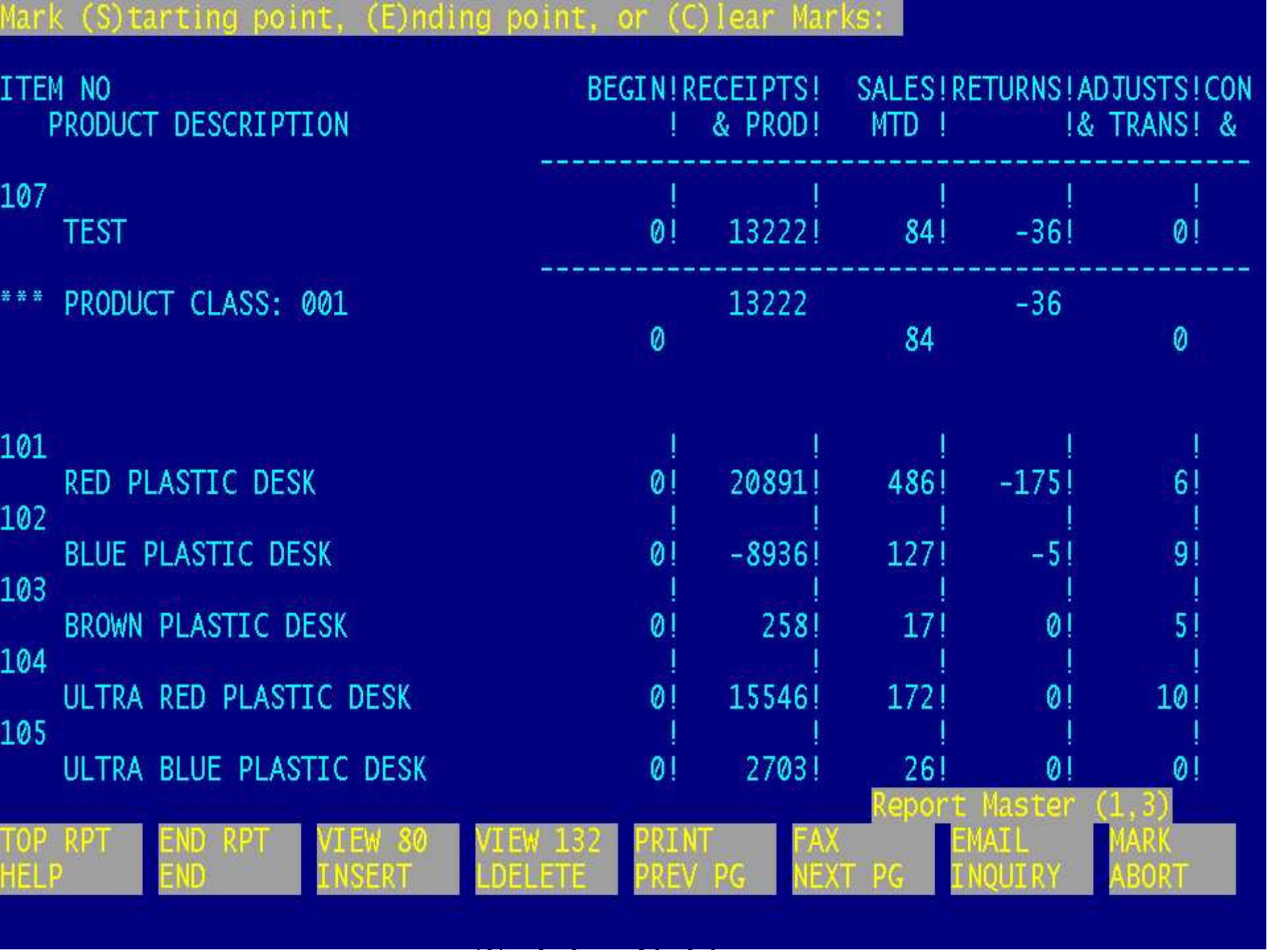
Mark (S)tarting point, (E)nding point, or (C)lear Marks:
ITEM NO
PRODUCT DESCRIPTION
BEGIN
RECEIPTS & PROD
SALES MTD
RETURNS
ADJUSTS & TRANS
CON &
107
TEST
0 13222 84 -36 0
*** PRODUCT CLASS: 001
13222 -36
0 84 0
101
RED PLASTIC DESK
0 20891 486 -175 6
102
BLUE PLASTIC DESK
0 -8936 127 -5 9
103
BROWN PLASTIC DESK
0 258 17 0 5
104
ULTRA RED PLASTIC DESK
0 15546 172 0 10
105
ULTRA BLUE PLASTIC DESK
0 2703 26 0 0
Report Master (1,3)
TOP RPT
HELP
END RPT
END
VIEW 80
INSERT
VIEW 132
LDELETE
PRINT
PREV PG
FAX
NEXT PG
EMAIL
INQUIRY
MARK
ABORT

WHSE: 001--NEW YORK

ITEM NO / PRODUCT DESCRIPTION	BEGIN	RECEIPTS & PROD	SALES MTD	RETURNS	ADJUSTS & TRANS	CON &
107						
TEST	0	13222	84	-36	0	
*** PRODUCT CLASS: 001		13222		-36		
	0		84		0	
101						
RED PLASTIC DESK	0	20891	486	-175	6	
102						
BLUE PLASTIC DESK	0	-8936	127	-5	9	
103						
BROWN PLASTIC DESK	0	258	17	0	5	
104						
ULTRA RED PLASTIC DESK	0	15546	172	0	10	
105						
ULTRA BLUE PLASTIC DESK	0	2703	26	0	0	

'S'elect Printer, 'A'uxiliary Port or <Return> For Default Printer :

TOP RPT	END RPT	VIEW 80	VIEW 132	PRINT	FAX	EMAIL	MARK
HELP	END	INSERT	LDELETE	PREV PG	NEXT PG	INQUIRY	ABORT

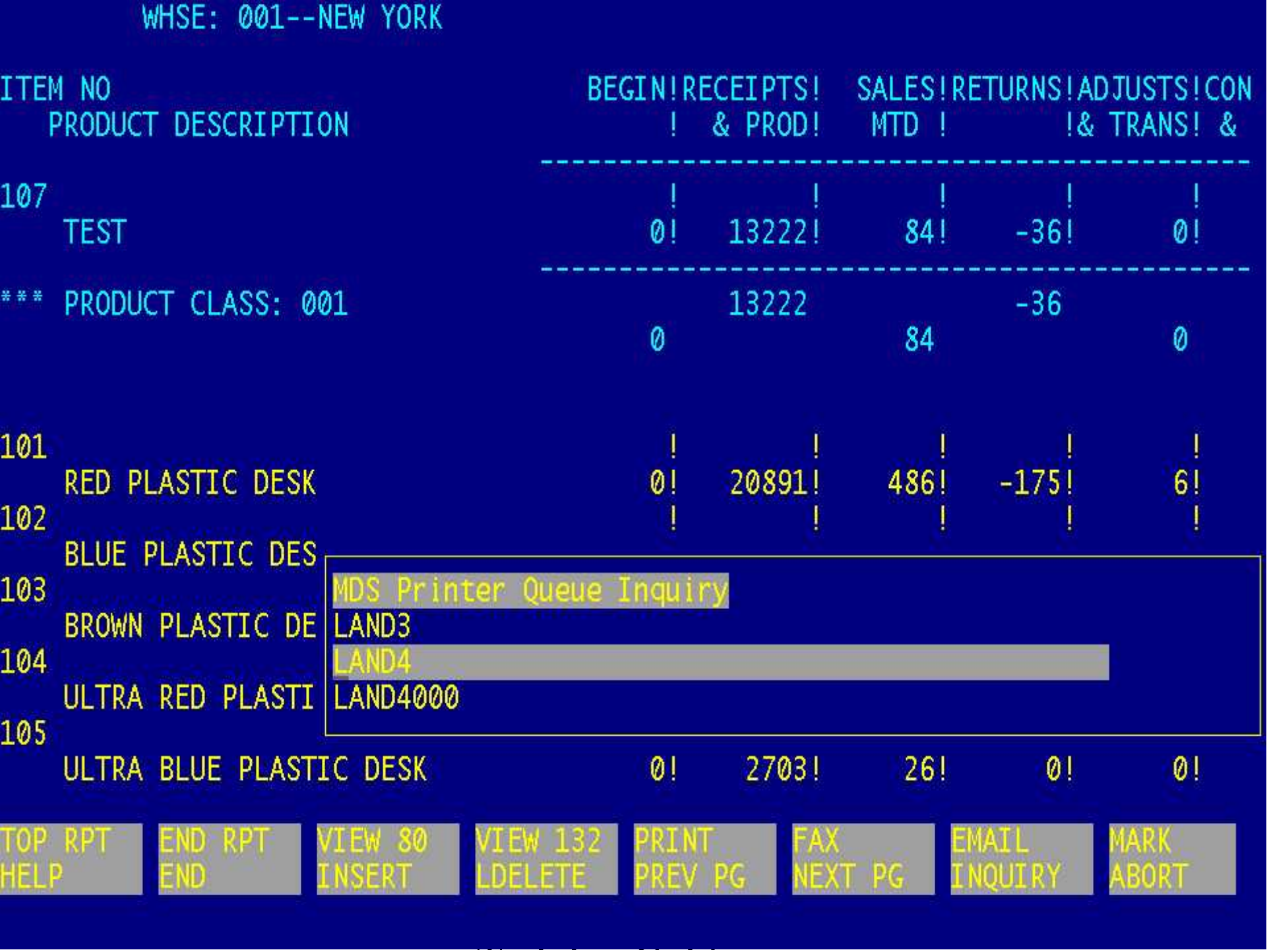
WHSE: 001--NEW YORK
ITEM NO
PRODUCT DESCRIPTION
BEGIN
RECEIPTS & PROD
SALES MTD
RETURNS
ADJUSTS & TRANS
CON &
107
TEST
0 13222 84 -36 0
*** PRODUCT CLASS: 001
13222 -36
0 84 0
101
RED PLASTIC DESK
0 20891 486 -175 6
102
BLUE PLASTIC DES
103
BROWN PLASTIC DE
104
ULTRA RED PLASTI
105
ULTRA BLUE PLASTIC DESK
0 2703 26 0 0
MDS Printer Queue Inquiry
LAND3
LAND4
LAND4000
TOP RPT
HELP
END RPT
END
VIEW 80
INSERT
VIEW 132
LDELETE
PRINT
PREV PG
FAX
NEXT PG
EMAIL
INQUIRY
MARK
ABORT

WHSE: 001--NEW YORK
ITEM NO
PRODUCT DESCRIPTION
BEGIN
RECEIPTS & PROD
SALES MTD
RETURNS
ADJUSTS & TRANS
CON &
107
TEST
0
13222
84
-36
0
*** PRODUCT CLASS: 001
-36
0
Report Master Print Options
Print Entire Report
Print the CURRENT page only
Print from current page to BOTTOM
Print marked section of report
Cancel Print
101
RED PLASTIC DESK
-175
6
102
ULTRA BLUE PLASTIC DESK
0
2703
26
0
0
TOP RPT
HELP
END RPT
END
VIEW 80
INSERT
VIEW 132
LDELETE
PRINT
PREV PG
FAX
NEXT PG
EMAIL
INQUIRY
MARK
ABORT

WHSE: 001--NEW YORK
ITEM NO
PRODUCT DESCRIPTION
BEGIN
RECEIPTS & PROD
SALES MTD
RETURNS
ADJUSTS & TRANS
CON &
107
TEST
0
13222
84
-36
0
Report Master Print Format
Set Laser Printer to Landscape Format
Set Laser Printer to Portrait Format
Do Not Change Format
ULTRA BLUE PLASTIC DESK
0
2703
26
0
0
TOP RPT
HELP
END RPT
END
VIEW 80
INSERT
VIEW 132
LDELETE
PRINT
PREV PG
FAX
NEXT PG
EMAIL
INQUIRY
MARK
ABORT

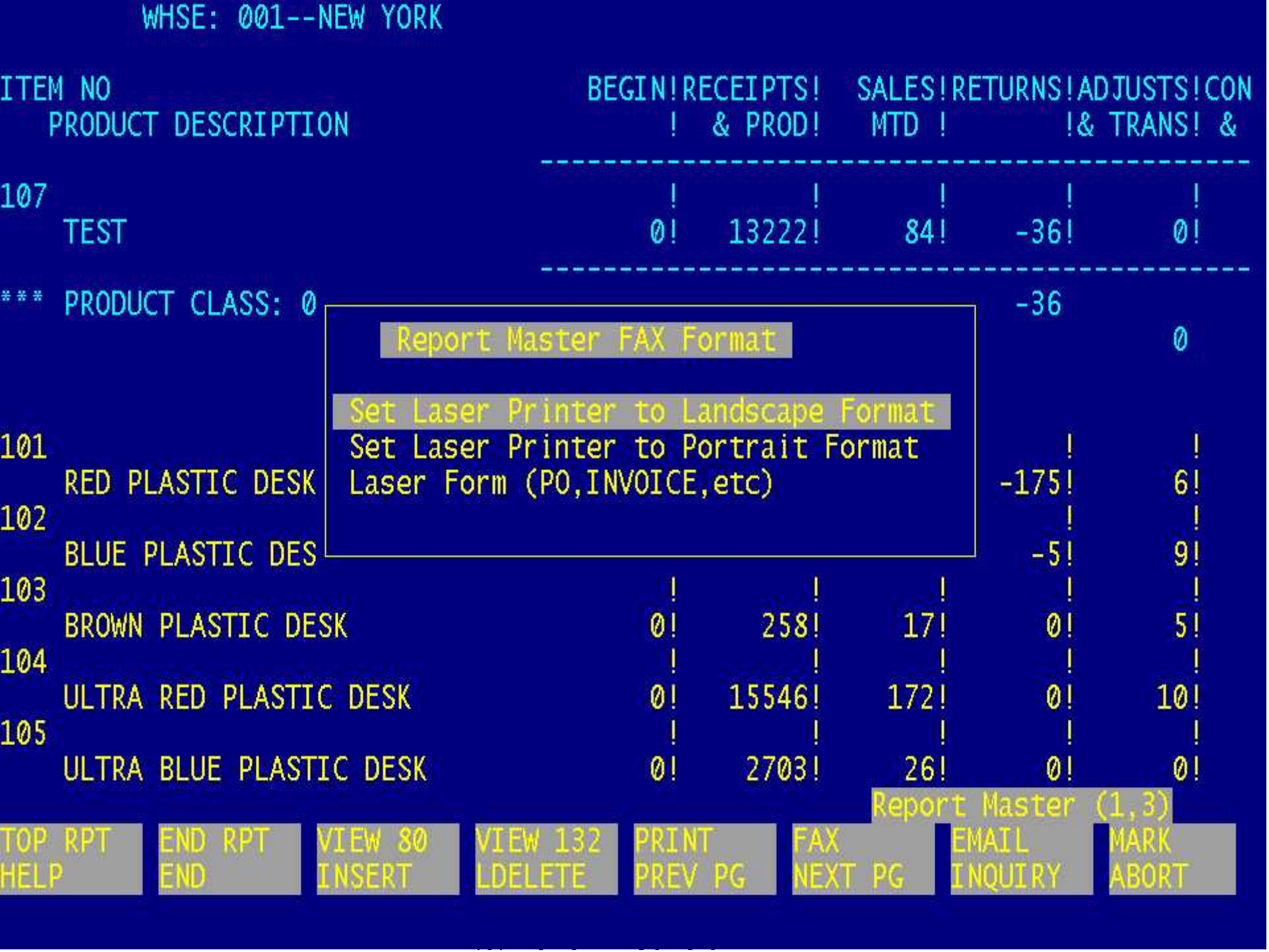
WHSE: 001--NEW YORK
ITEM NO
PRODUCT DESCRIPTION
BEGIN
RECEIPTS & PROD
SALES MTD
RETURNS
ADJUSTS & TRANS
CON &
107
TEST
0 13222 84 -36 0
*** PRODUCT CLASS: 0
-36
0
Report Master FAX Format
Set Laser Printer to Landscape Format
Set Laser Printer to Portrait Format
Laser Form (PO,INVOICE,etc)
101
RED PLASTIC DESK
-175 6
102
BLUE PLASTIC DES
-5 9
103
BROWN PLASTIC DESK
0 258 17 0 5
104
ULTRA RED PLASTIC DESK
0 15546 172 0 10
105
ULTRA BLUE PLASTIC DESK
0 2703 26 0 0
Report Master (1,3)
TOP RPT
HELP
END RPT
END
VIEW 80
INSERT
VIEW 132
LDELETE
PRINT
PREV PG
FAX
NEXT PG
EMAIL
INQUIRY
MARK
ABORT

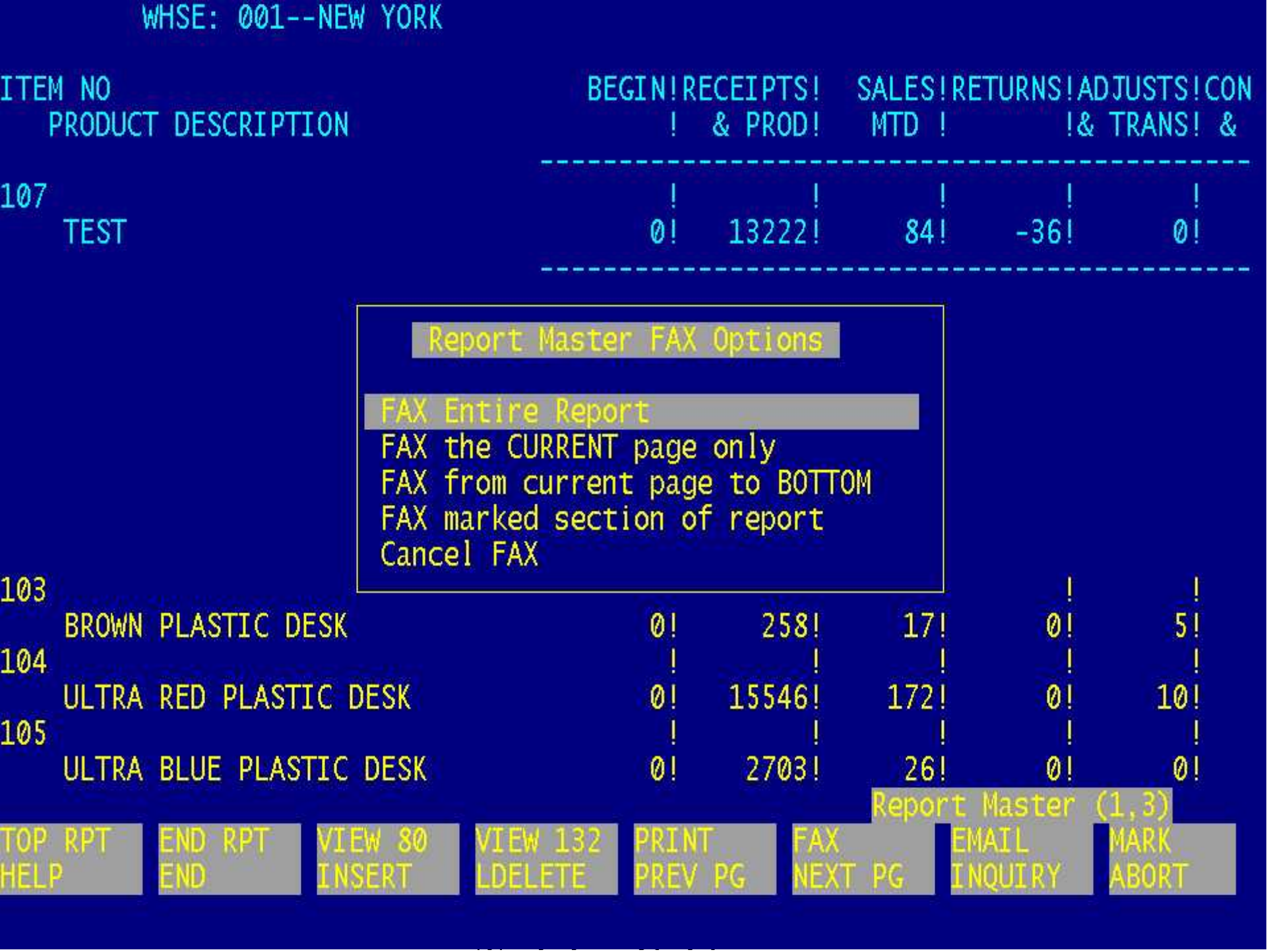
WHSE: 001--NEW YORK
ITEM NO
PRODUCT DESCRIPTION
BEGIN
RECEIPTS & PROD
SALES MTD
RETURNS
ADJUSTS & TRANS
CON &
107
TEST
0
13222
84
-36
0
Report Master FAX Options
FAX Entire Report
FAX the CURRENT page only
FAX from current page to BOTTOM
FAX marked section of report
Cancel FAX
103
BROWN PLASTIC DESK
0
258
17
0
5
104
ULTRA RED PLASTIC DESK
0
15546
172
0
10
105
ULTRA BLUE PLASTIC DESK
0
2703
26
0
0
Report Master (1,3)
TOP RPT
HELP
END RPT
END
VIEW 80
INSERT
VIEW 132
LDELETE
PRINT
PREV PG
FAX
NEXT PG
EMAIL
INQUIRY
MARK
ABORT

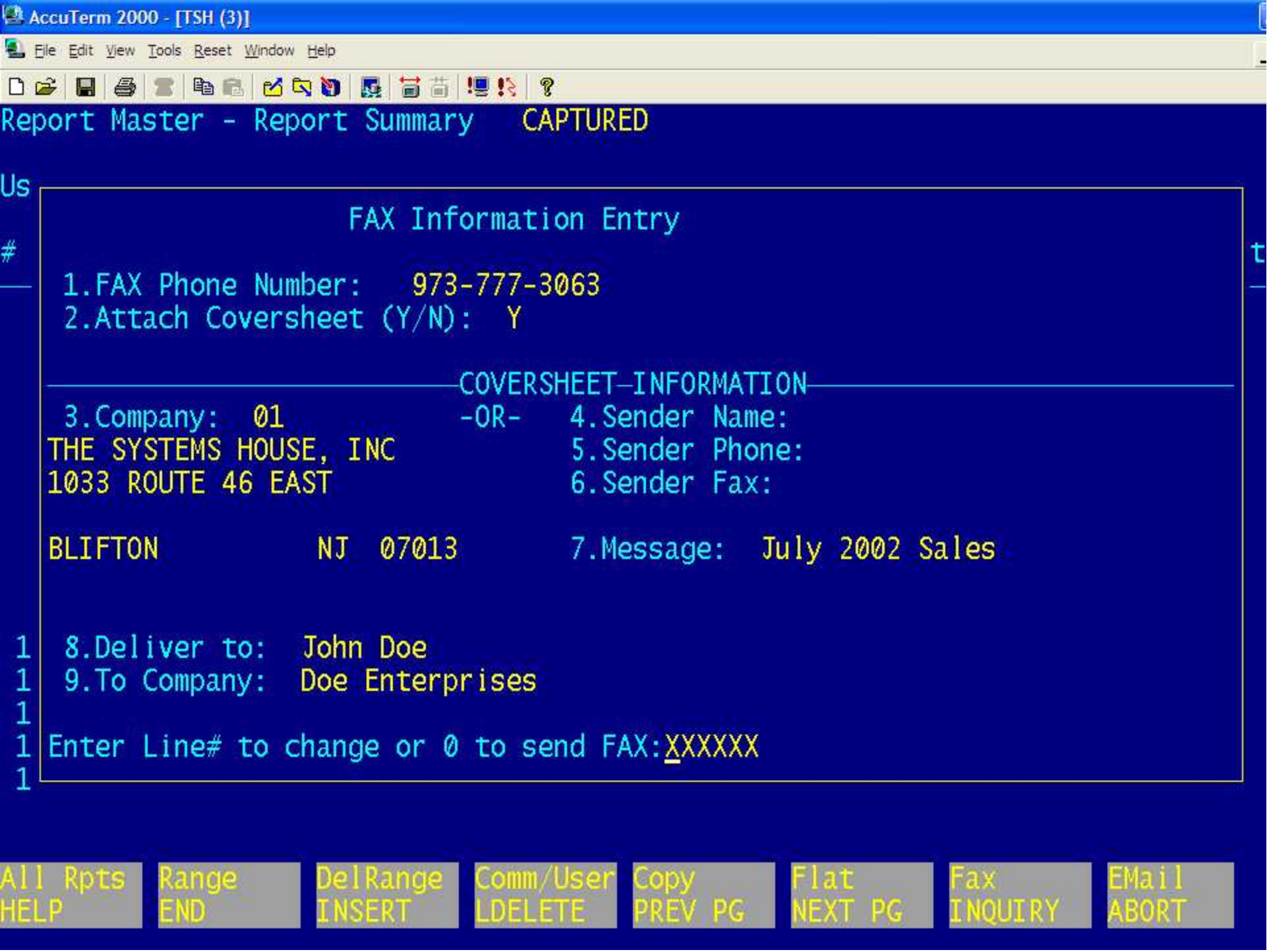
AccuTerm 2000 - [TSH (3)]
File Edit View Tools Reset Window Help
Report Master - Report Summary CAPTURED
FAX Information Entry
1.FAX Phone Number: 973-777-3063
2.Attach Coversheet (Y/N): Y
COVERSHEET-INFORMATION
3.Company: 01
-OR-
4.Sender Name:
THE SYSTEMS HOUSE, INC
5.Sender Phone:
1033 ROUTE 46 EAST
6.Sender Fax:
BLIFTON NJ 07013
7.Message: July 2002 Sales
8.Deliver to: John Doe
9.To Company: Doe Enterprises
Enter Line# to change or 0 to send FAX:XXXXXX
All Rpts
HELP
Range
END
DelRange
INSERT
Comm/User
LDELETE
Copy
PREV PG
Flat
NEXT PG
Fax
INQUIRY
EMail
ABORT

RC View Function Keys

- E-mailing a Marked Section
  - E-mail Options

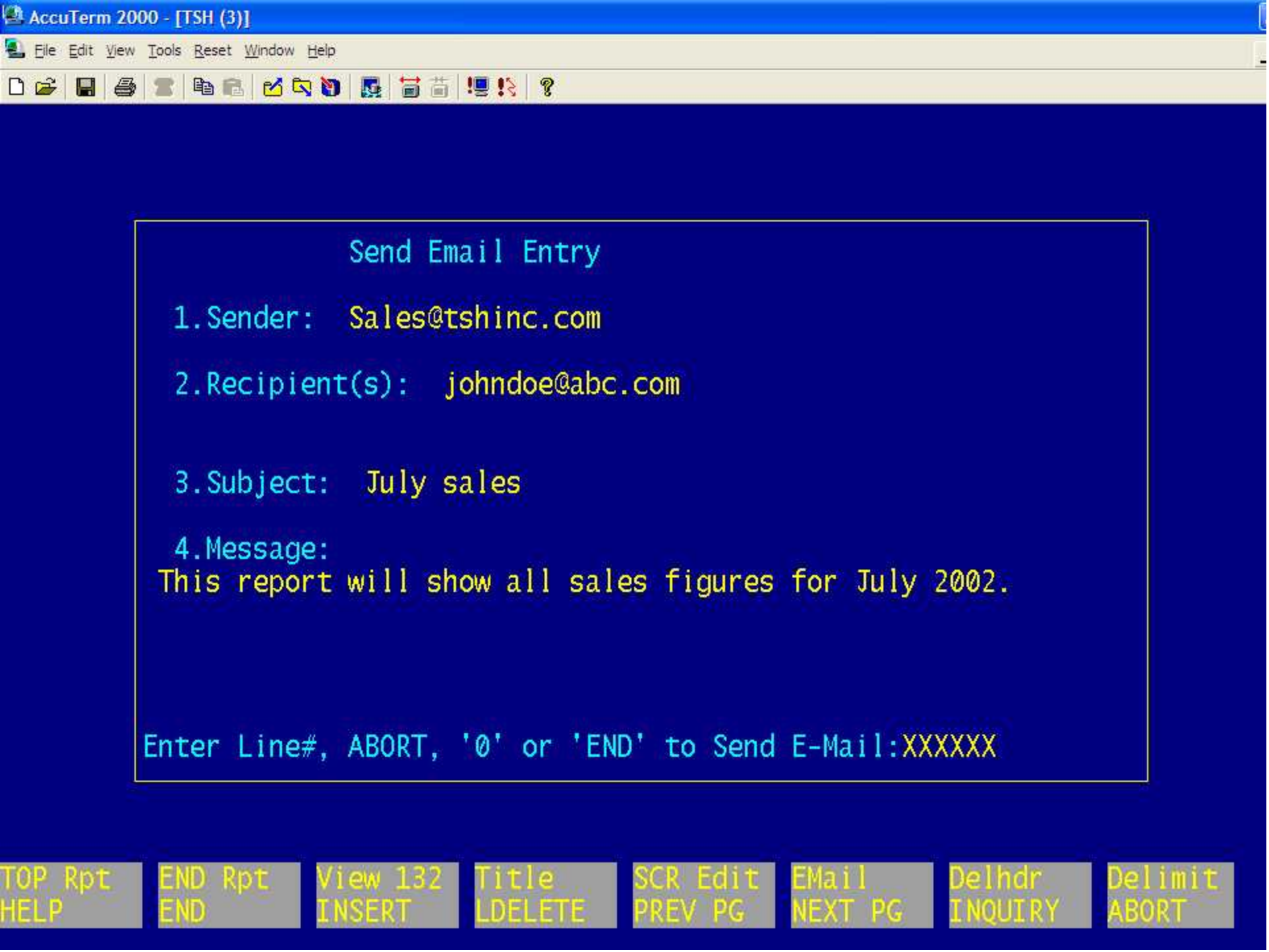
AccuTerm 2000 - [TSH (3)]
File Edit View Tools Reset Window Help
Send Email Entry
1.Sender: Sales@tshinc.com
2.Recipient(s): johndoe@abc.com
3.Subject: July sales
4.Message:
This report will show all sales figures for July 2002.
Enter Line#, ABORT, '0' or 'END' to Send E-Mail:XXXXXX
TOP Rpt
HELP
END Rpt
END
View 132
INSERT
Title
LDELETE
SCR Edit
PREV PG
EMail
NEXT PG
Delhdr
INQUIRY
Delimit
ABORT

RC Flatfile Templates Overview

MDS Report Capture

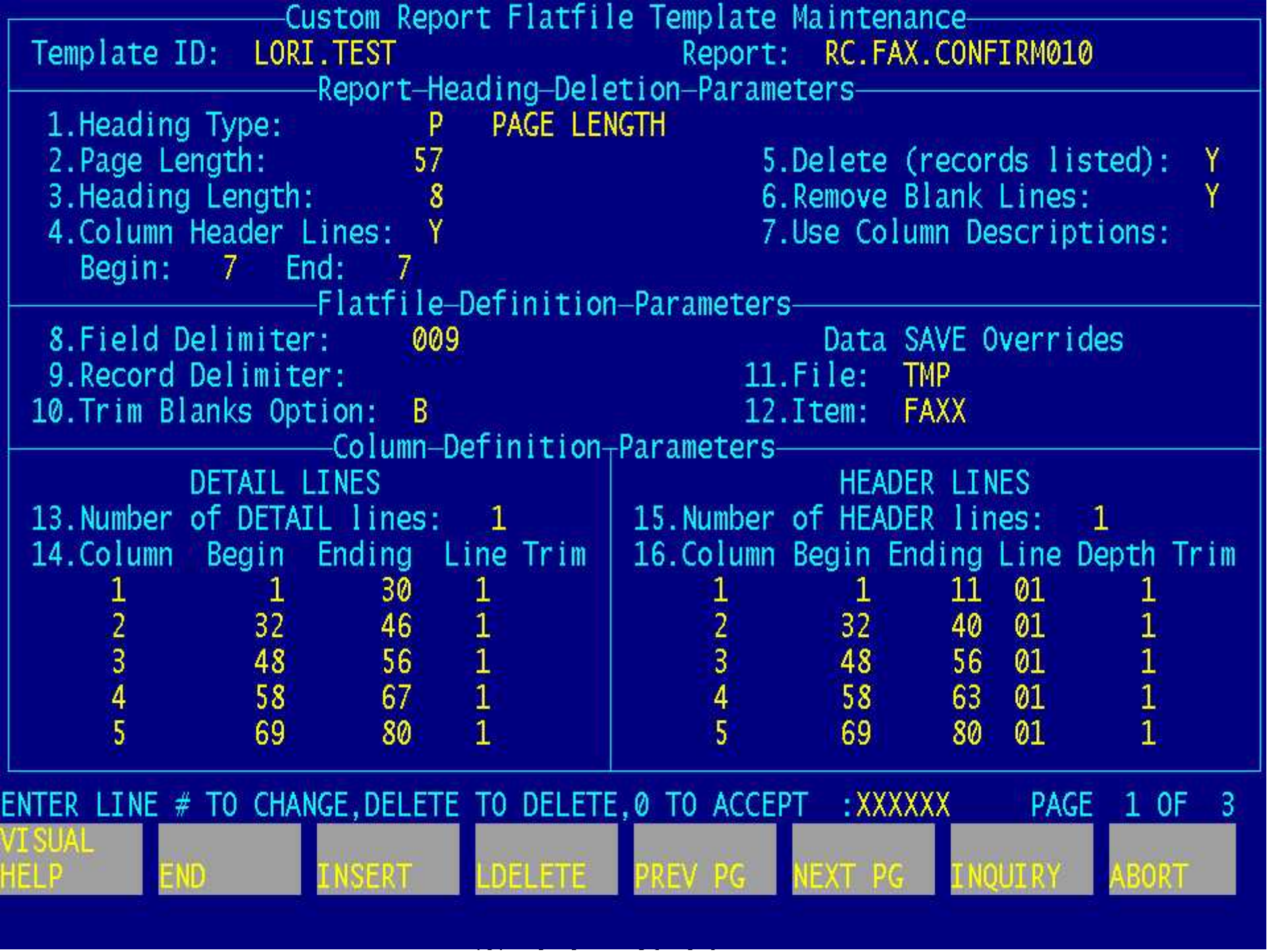
Custom Report Flatfile Template Maintenance
Template ID: LORI.TEST
Report: RC.FAX.CONFIRM010
Report Heading Deletion Parameters
1.Heading Type: P PAGE LENGTH
2.Page Length: 57
3.Heading Length: 8
4.Column Header Lines: Y
Begin: 7 End: 7
5.Delete (records listed): Y
6.Remove Blank Lines: Y
7.Use Column Descriptions:
Flatfile Definition Parameters
8.Field Delimiter: 009
9.Record Delimiter:
10.Trim Blanks Option: B
Data SAVE Overrides
11.File: TMP
12.Item: FAXX
Column Definition Parameters
DETAIL LINES
13.Number of DETAIL lines: 1
14.Column Begin Ending Line Trim
1 1 30 1
2 32 46 1
3 48 56 1
4 58 67 1
5 69 80 1
HEADER LINES
15.Number of HEADER lines: 1
16.Column Begin Ending Line Depth Trim
1 1 11 01 1
2 32 40 01 1
3 48 56 01 1
4 58 63 01 1
5 69 80 01 1
ENTER LINE # TO CHANGE,DELETE TO DELETE,0 TO ACCEPT :XXXXXX
PAGE 1 OF 3
VISUAL HELP
END
INSERT
LDELETE
PREV PG
NEXT PG
INQUIRY
ABORT

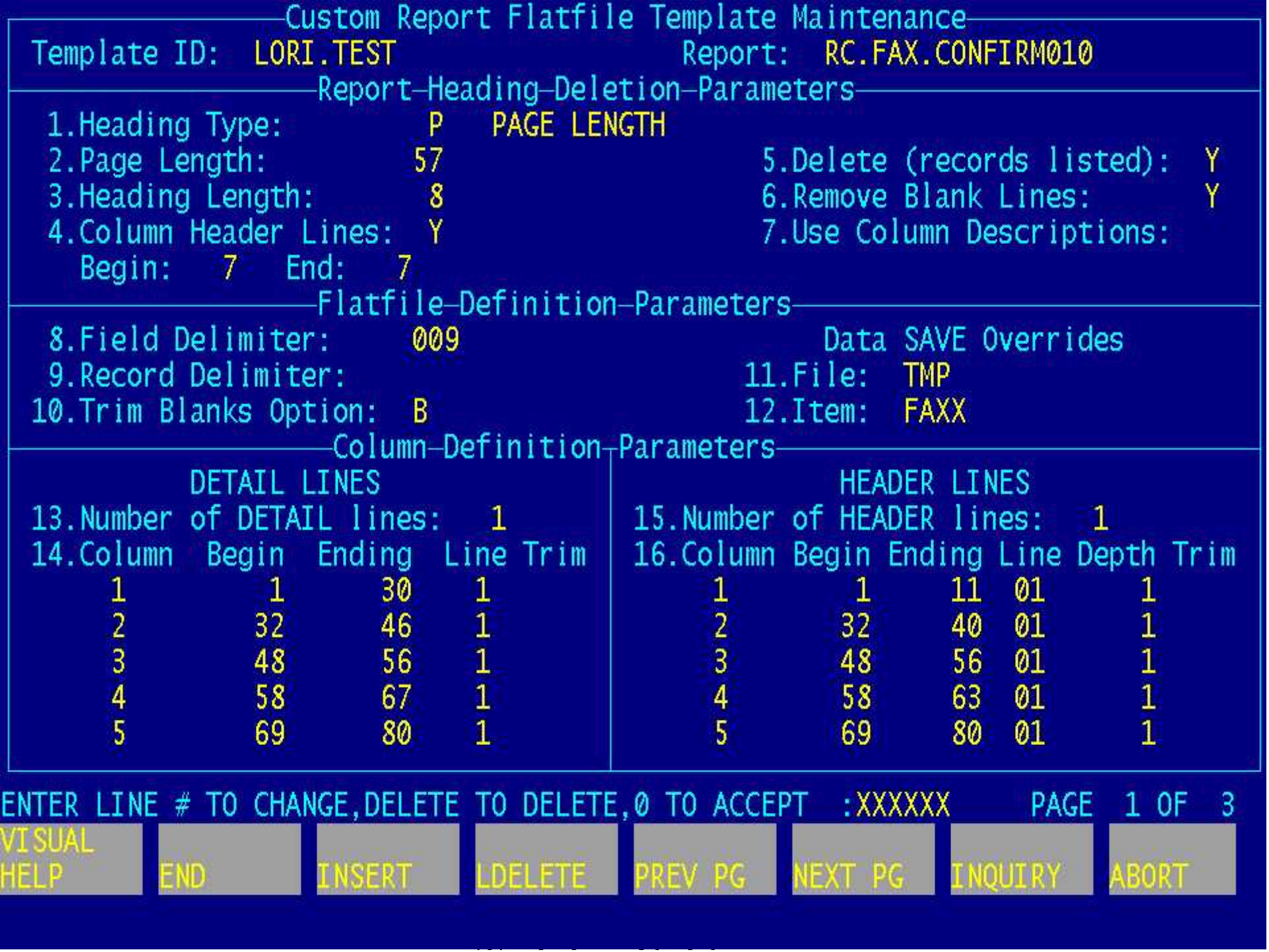
Custom Report Flatfile Template Maintenance
Template ID: LORI.TEST
Report: RC.FAX.CONFIRM010
Report Heading Deletion Parameters
1.Heading Type: P PAGE LENGTH
2.Page Length: 57
3.Heading Length: 8
4.Column Header Lines: Y
Begin: 7 End: 7
5.Delete (records listed): Y
6.Remove Blank Lines: Y
7.Use Column Descriptions:
Flatfile Definition Parameters
8.Field Delimiter: 009
9.Record Delimiter:
10.Trim Blanks Option: B
Data SAVE Overrides
11.File: TMP
12.Item: FAXX
Column Definition Parameters
DETAIL LINES
13.Number of DETAIL lines: 1
14.Column Begin Ending Line Trim
1 1 30 1
2 32 46 1
3 48 56 1
4 58 67 1
5 69 80 1
HEADER LINES
15.Number of HEADER lines: 1
16.Column Begin Ending Line Depth Trim
1 1 11 01 1
2 32 40 01 1
3 48 56 01 1
4 58 63 01 1
5 69 80 01 1
ENTER LINE # TO CHANGE,DELETE TO DELETE,0 TO ACCEPT :XXXXXX
PAGE 1 OF 3
VISUAL HELP
END
INSERT
LDELETE
PREV PG
NEXT PG
INQUIRY
ABORT

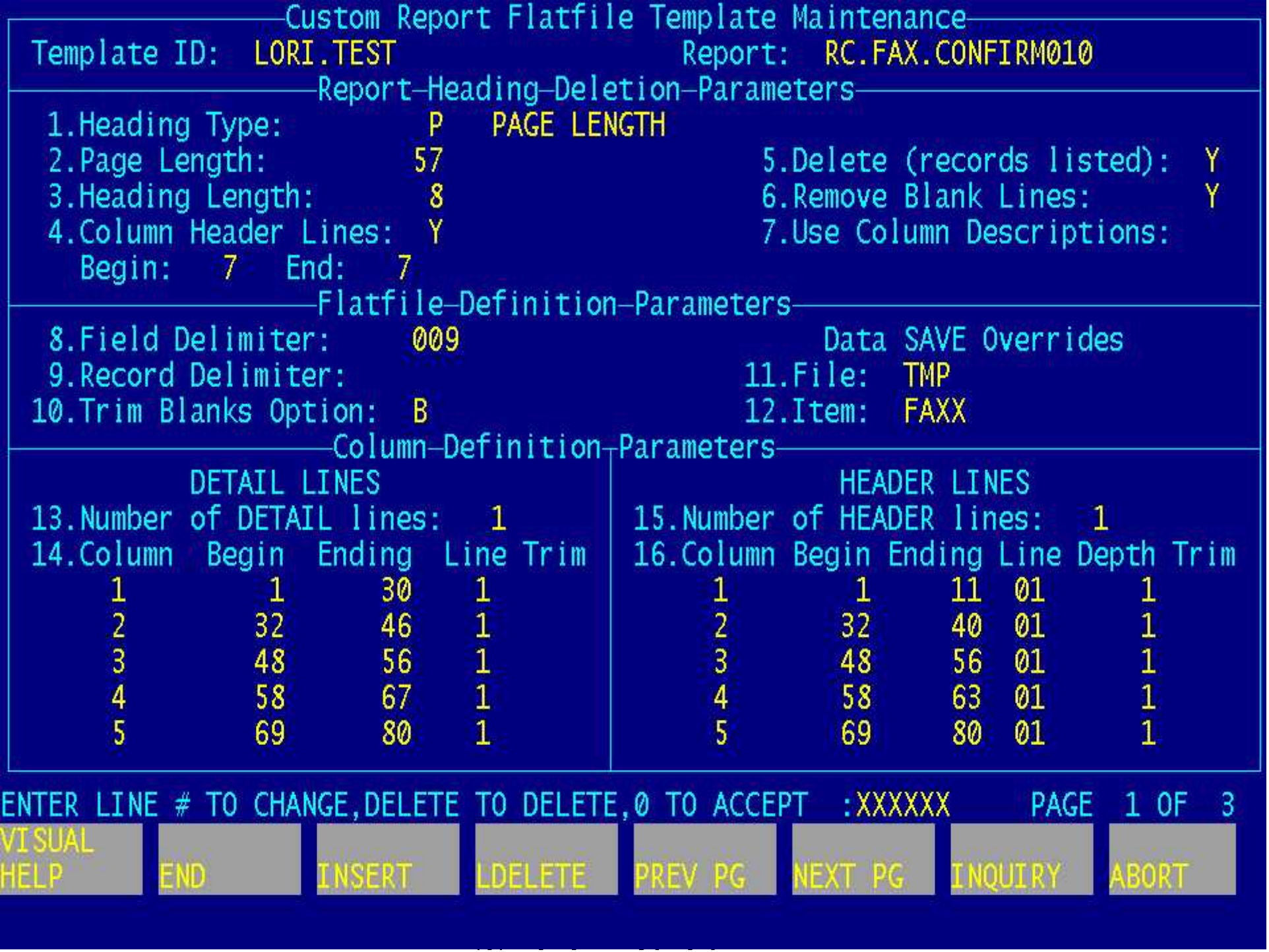
Custom Report Flatfile Template Maintenance
Template ID: LORI.TEST
Report: RC.FAX.CONFIRM010
Report Heading Deletion Parameters
1.Heading Type: P PAGE LENGTH
2.Page Length: 57
3.Heading Length: 8
4.Column Header Lines: Y
Begin: 7 End: 7
5.Delete (records listed): Y
6.Remove Blank Lines: Y
7.Use Column Descriptions:
Flatfile Definition Parameters
8.Field Delimiter: 009
9.Record Delimiter:
10.Trim Blanks Option: B
Data SAVE Overrides
11.File: TMP
12.Item: FAXX
Column Definition Parameters
DETAIL LINES
13.Number of DETAIL lines: 1
14.Column Begin Ending Line Trim
1 1 30 1
2 32 46 1
3 48 56 1
4 58 67 1
5 69 80 1
HEADER LINES
15.Number of HEADER lines: 1
16.Column Begin Ending Line Depth Trim
1 1 11 01 1
2 32 40 01 1
3 48 56 01 1
4 58 63 01 1
5 69 80 01 1
ENTER LINE # TO CHANGE,DELETE TO DELETE,0 TO ACCEPT :XXXXXX
PAGE 1 OF 3
VISUAL HELP
END
INSERT
LDELETE
PREV PG
NEXT PG
INQUIRY
ABORT

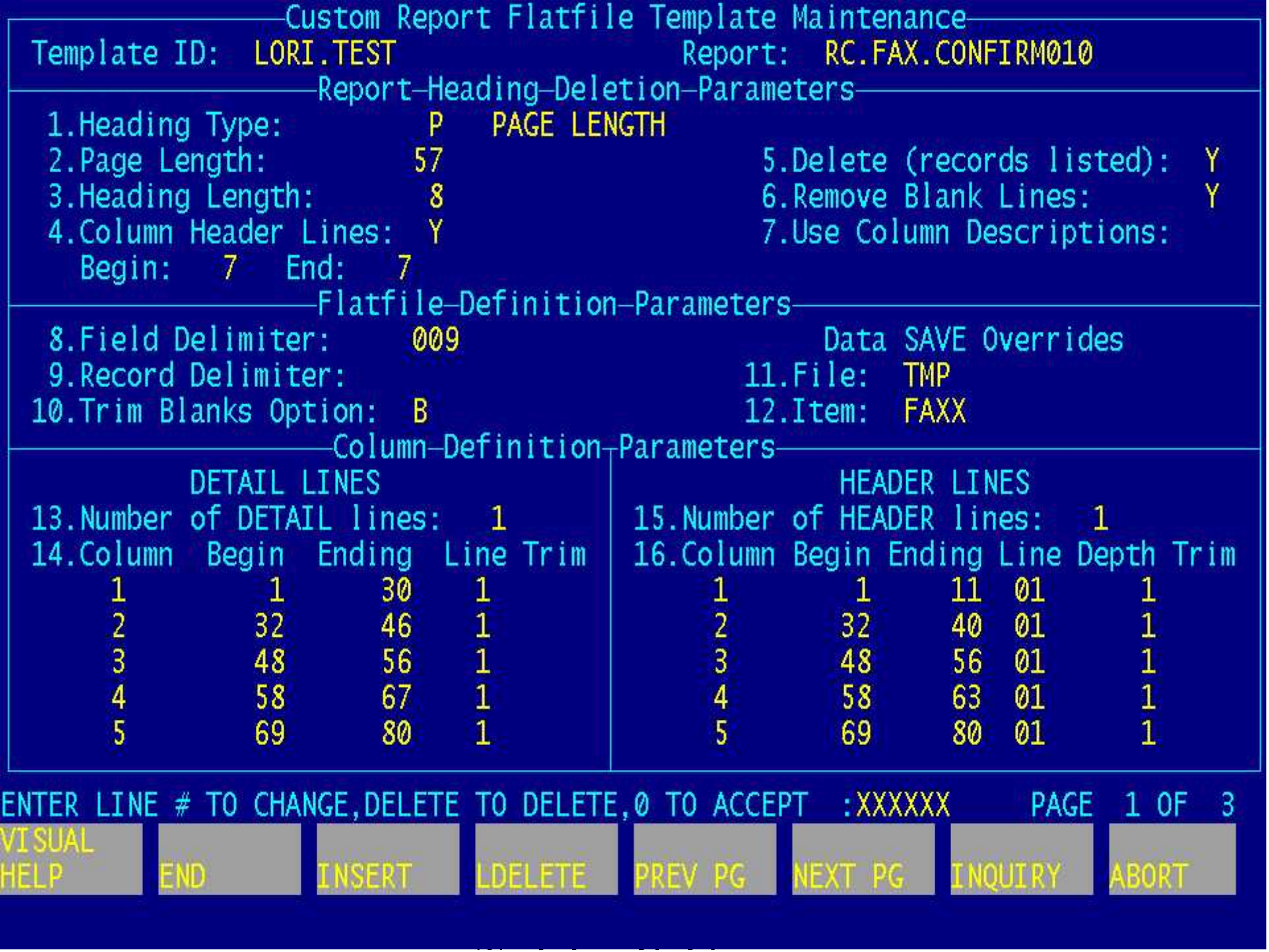
Custom Report Flatfile Template Maintenance
Template ID: LORI.TEST
Report: RC.FAX.CONFIRM010
Report Heading Deletion Parameters
1.Heading Type: P PAGE LENGTH
2.Page Length: 57
3.Heading Length: 8
4.Column Header Lines: Y
Begin: 7 End: 7
5.Delete (records listed): Y
6.Remove Blank Lines: Y
7.Use Column Descriptions:
Flatfile Definition Parameters
8.Field Delimiter: 009
9.Record Delimiter:
10.Trim Blanks Option: B
Data SAVE Overrides
11.File: TMP
12.Item: FAXX
Column Definition Parameters
DETAIL LINES
13.Number of DETAIL lines: 1
14.Column Begin Ending Line Trim
1 1 30 1
2 32 46 1
3 48 56 1
4 58 67 1
5 69 80 1
HEADER LINES
15.Number of HEADER lines: 1
16.Column Begin Ending Line Depth Trim
1 1 11 01 1
2 32 40 01 1
3 48 56 01 1
4 58 63 01 1
5 69 80 01 1
ENTER LINE # TO CHANGE,DELETE TO DELETE,0 TO ACCEPT :XXXXXX
PAGE 1 OF 3
VISUAL HELP
END
INSERT
LDELETE
PREV PG
NEXT PG
INQUIRY
ABORT

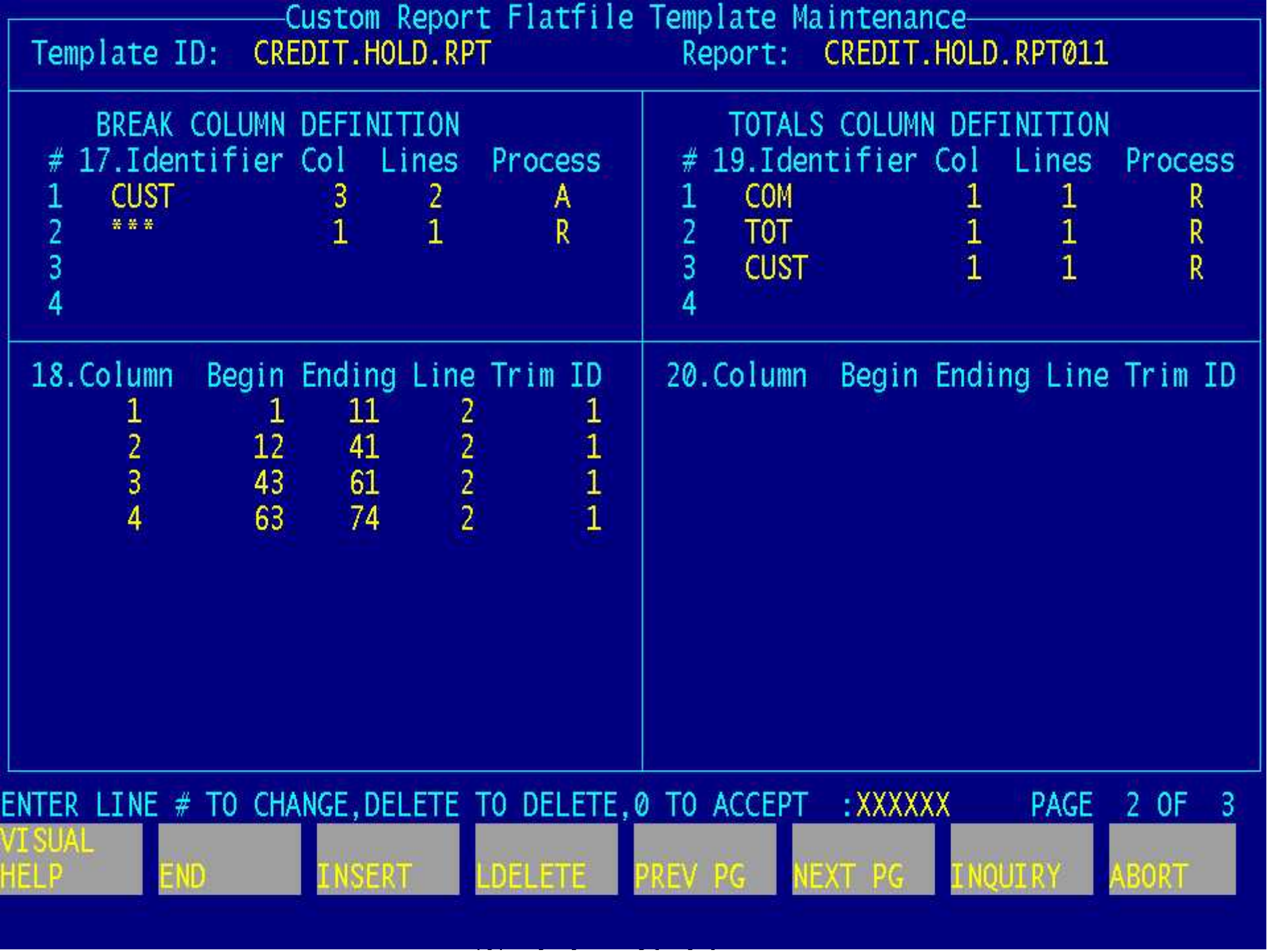
Custom Report Flatfile Template Maintenance
Template ID: CREDIT.HOLD.RPT
Report: CREDIT.HOLD.RPT011
BREAK COLUMN DEFINITION
17.Identifier Col Lines Process
1 CUST 3 2 A
2 *** 1 1 R
3
4
TOTALS COLUMN DEFINITION
19.Identifier Col Lines Process
1 COM 1 1 R
2 TOT 1 1 R
3 CUST 1 1 R
4
18.Column Begin Ending Line Trim ID
1 1 11 2 1
2 12 41 2 1
3 43 61 2 1
4 63 74 2 1
20.Column Begin Ending Line Trim ID
ENTER LINE # TO CHANGE,DELETE TO DELETE,0 TO ACCEPT :XXXXXX
PAGE 2 OF 3
VISUAL HELP
END
INSERT
LDELETE
PREV PG
NEXT PG
INQUIRY
ABORT

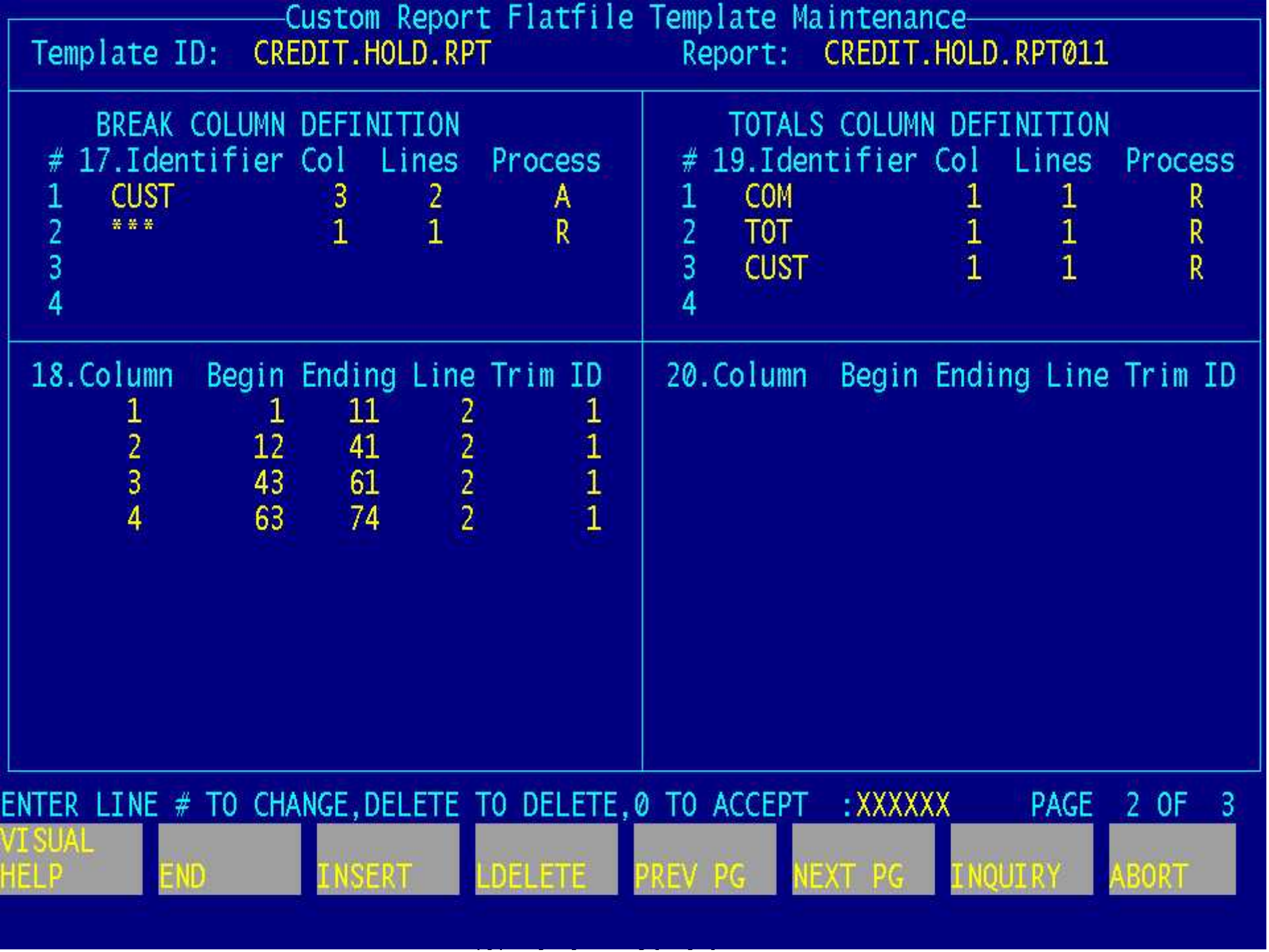
Custom Report Flatfile Template Maintenance
Template ID: CREDIT.HOLD.RPT
Report: CREDIT.HOLD.RPT011
BREAK COLUMN DEFINITION
17.Identifier Col Lines Process
1 CUST 3 2 A
2 *** 1 1 R
3
4
TOTALS COLUMN DEFINITION
19.Identifier Col Lines Process
1 COM 1 1 R
2 TOT 1 1 R
3 CUST 1 1 R
4
18.Column Begin Ending Line Trim ID
1 1 11 2 1
2 12 41 2 1
3 43 61 2 1
4 63 74 2 1
20.Column Begin Ending Line Trim ID
ENTER LINE # TO CHANGE,DELETE TO DELETE,0 TO ACCEPT :XXXXXX
PAGE 2 OF 3
VISUAL HELP
END
INSERT
LDELETE
PREV PG
NEXT PG
INQUIRY
ABORT

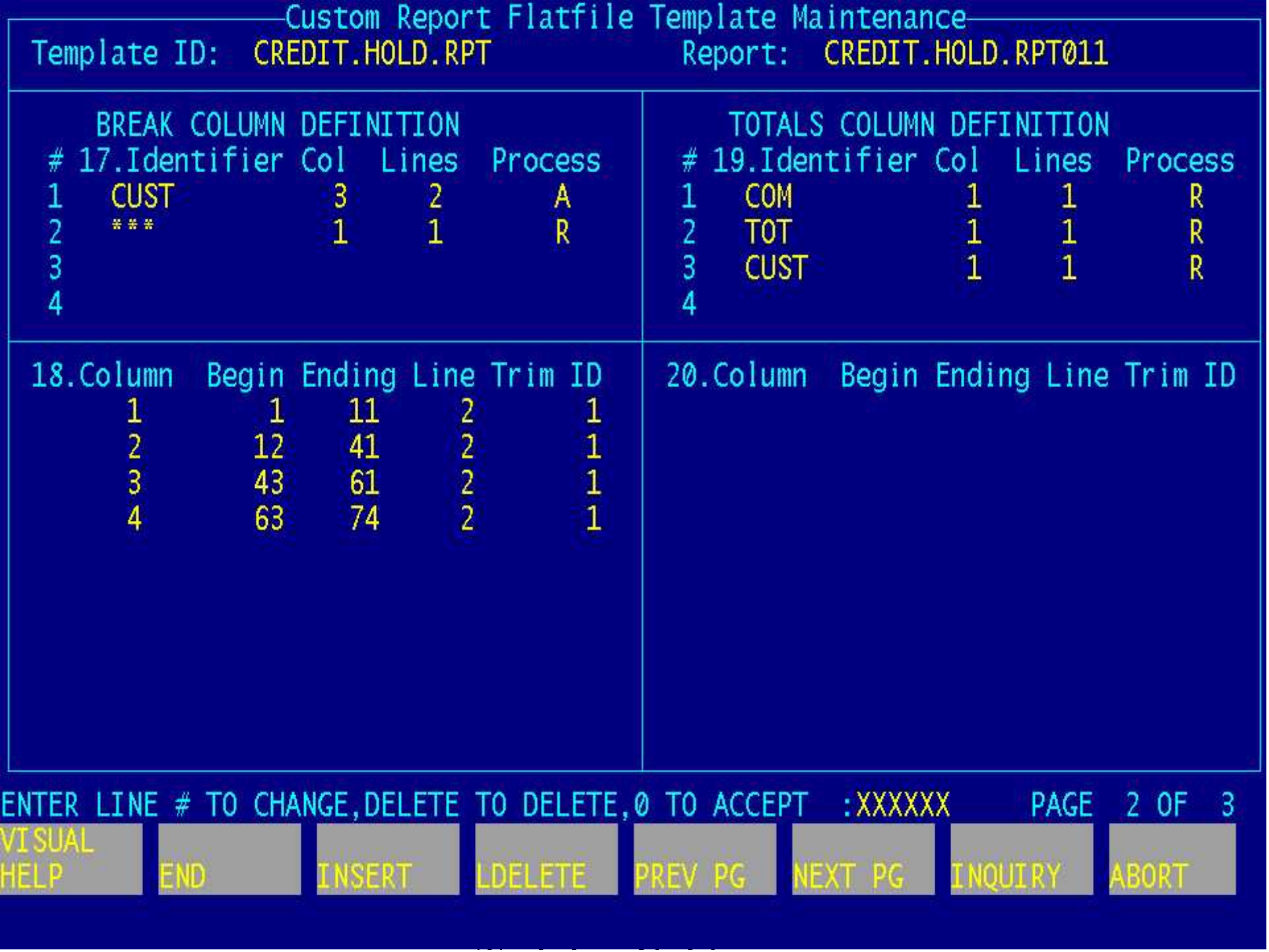
Custom Report Flatfile Template Maintenance
Template ID: CREDIT.HOLD.RPT
Report: CREDIT.HOLD.RPT011
BREAK COLUMN DEFINITION
17.Identifier Col Lines Process
1 CUST 3 2 A
2 *** 1 1 R
3
4
TOTALS COLUMN DEFINITION
19.Identifier Col Lines Process
1 COM 1 1 R
2 TOT 1 1 R
3 CUST 1 1 R
4
18.Column Begin Ending Line Trim ID
1 1 11 2 1
2 12 41 2 1
3 43 61 2 1
4 63 74 2 1
20.Column Begin Ending Line Trim ID
ENTER LINE # TO CHANGE,DELETE TO DELETE,0 TO ACCEPT :XXXXXX
PAGE 2 OF 3
VISUAL HELP
END
INSERT
LDELETE
PREV PG
NEXT PG
INQUIRY
ABORT

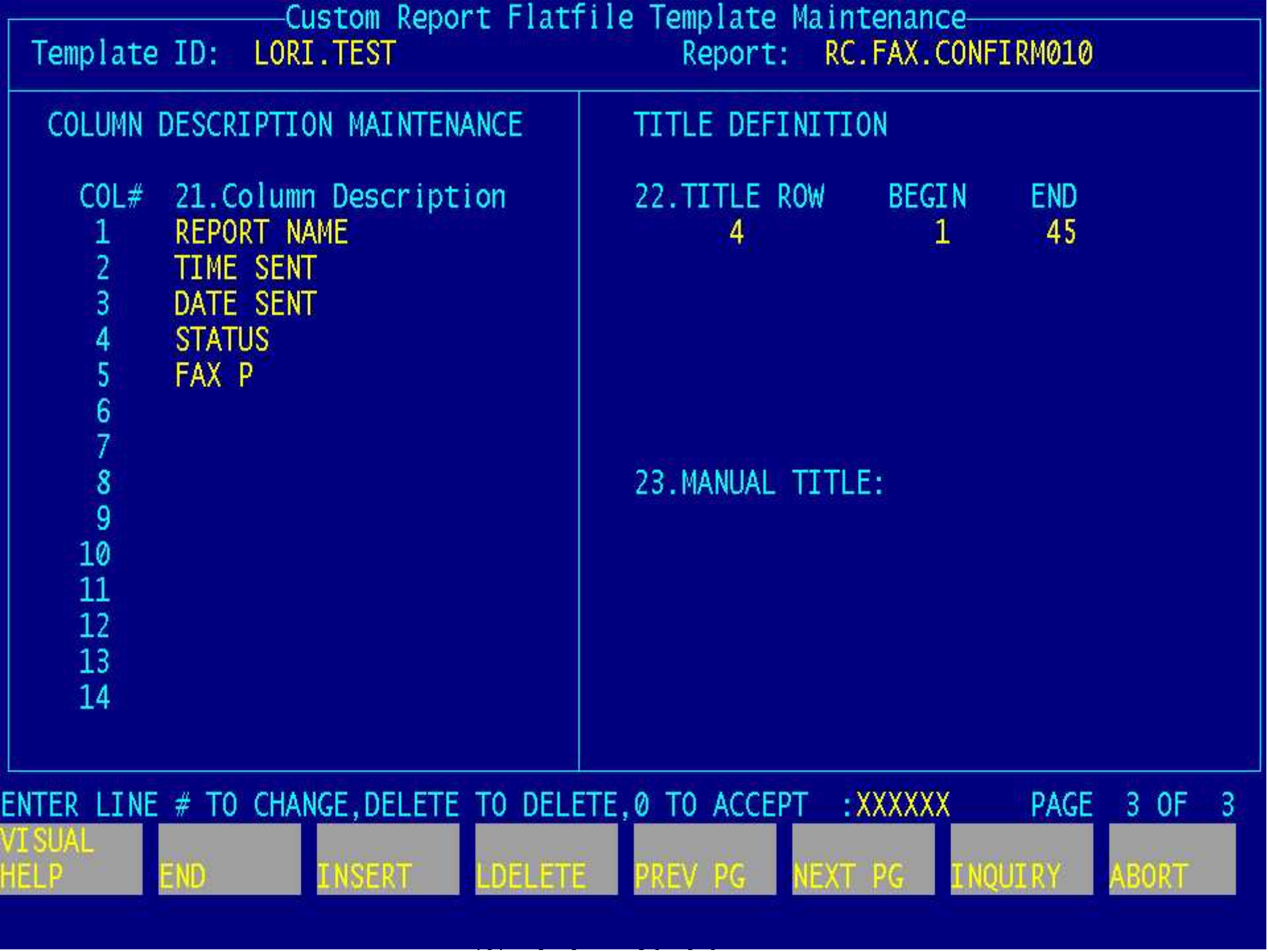
Custom Report Flatfile Template Maintenance
Template ID: LORI.TEST
Report: RC.FAX.CONFIRM010
COLUMN DESCRIPTION MAINTENANCE
COL# 21.Column Description
1 REPORT NAME
2 TIME SENT
3 DATE SENT
4 STATUS
5 FAX P
6
7
8
9
10
11
12
13
14
TITLE DEFINITION
22.TITLE ROW BEGIN END
4 1 45
23.MANUAL TITLE:
ENTER LINE # TO CHANGE,DELETE TO DELETE,0 TO ACCEPT :XXXXXX PAGE 3 OF 3
VISUAL HELP
END
INSERT
LDELETE
PREV PG
NEXT PG
INQUIRY
ABORT

```
LINE: ....|....1....|....2....|....3....|....4....|....5....|....6....|....7...
0001:
0002:
0003:
0004: COMPANY 01                                  CUSTOMER CREDIT HOLD REPORT (ORDE
0005:
0006:
0007:   CUST #      CUSTOMER NAME                    CONTACT NAME         PHONE NO
0008: CORBIN     CORBIN CORP                       AL PALMER          212-858-250
0009:
0010: ORD # 200011  ORDER $   448.80  OPEN $   448.80  IN-PICK $     0.00  ORD
0011: ORD # 110836  ORDER $    62.40  OPEN $    62.40  IN-PICK $     0.00  ORD
0012:
0013: CUSTOMER TOTALS ---     511.20           511.20                0.00
0014: ***********************************************************************
0015:
0016:   CUST #      CUSTOMER NAME                    CONTACT NAME         PHONE NO
0017: IDEAL      IDEAL DISTRIBUTION CO             RICHARD GALVIN     201-444-454
0018:
0019: ORD # 127917  ORDER $   262.50  OPEN $   262.50  IN-PICK $     0.00  ORD
0020:
0021: CUSTOMER TOTALS ---     262.50           262.50                0.00
:                                                   Report View (1,1)
TOP Rpt   END Rpt   View 132   Title                          Delhdr    Delimit
```

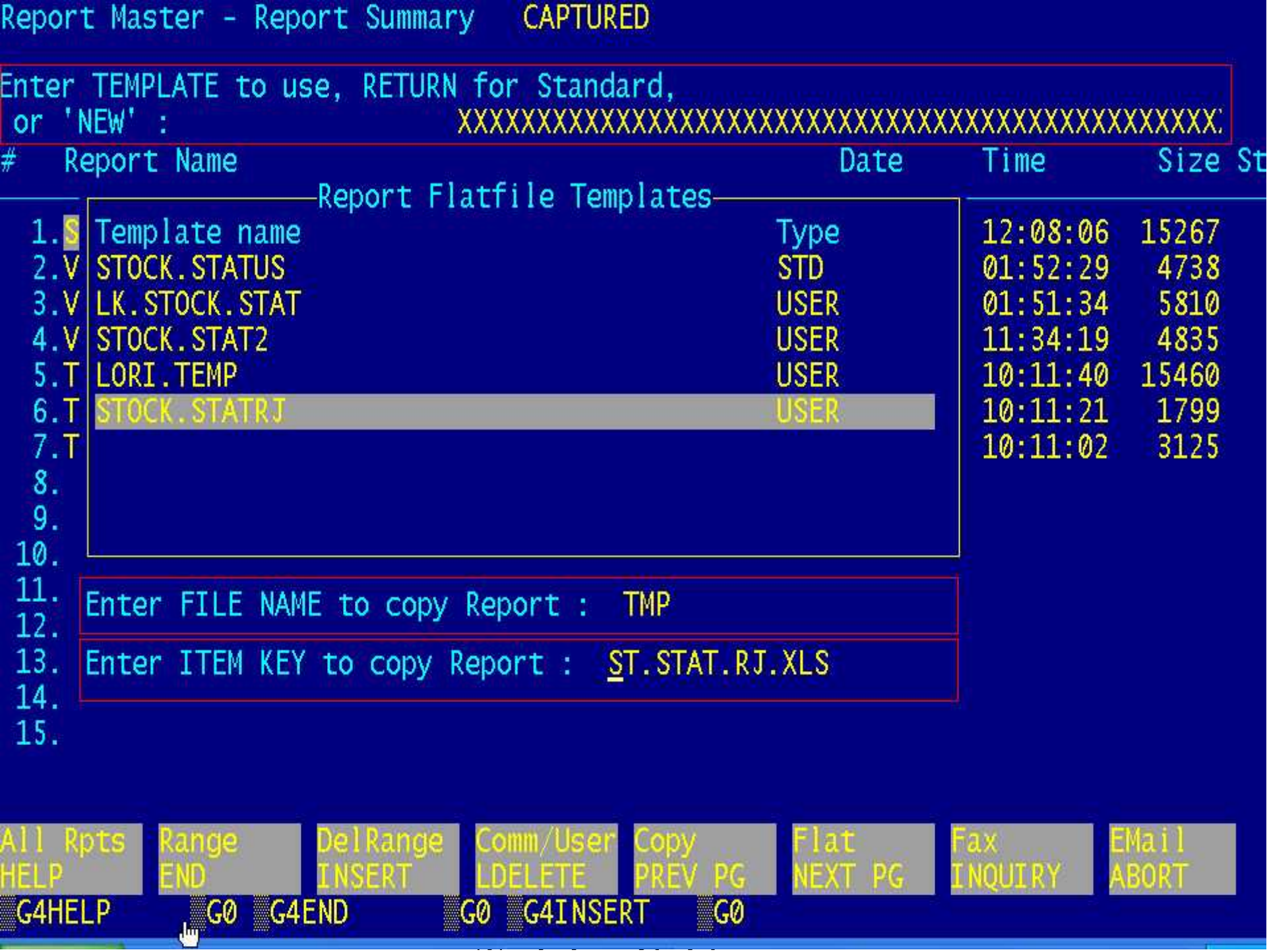
Report Master - Report Summary CAPTURED
Enter TEMPLATE to use, RETURN for Standard,
or 'NEW' :
XXXXXXXXXXXXXXXXXXXXXXXXXXXXXXXXXXXXXXXXXXXXXXX
Report Name
Date
Time
Size St
Report Flatfile Templates
Template name
Type
1.S
2.V STOCK.STATUS STD 01:52:29 4738
3.V LK.STOCK.STAT USER 01:51:34 5810
4.V STOCK.STAT2 USER 11:34:19 4835
5.T LORI.TEMP USER 10:11:40 15460
6.T STOCK.STATRJ USER 10:11:21 1799
7.T 10:11:02 3125
8.
9.
10.
11.
Enter FILE NAME to copy Report : TMP
12.
13.
Enter ITEM KEY to copy Report : ST.STAT.RJ.XLS
14.
15.
All Rpts
HELP
Range
END
DelRange
INSERT
Comm/User
LDELETE
Copy
PREV PG
Flat
NEXT PG
Fax
INQUIRY
EMail
ABORT
G4HELP G0 G4END G0 G4INSERT G0

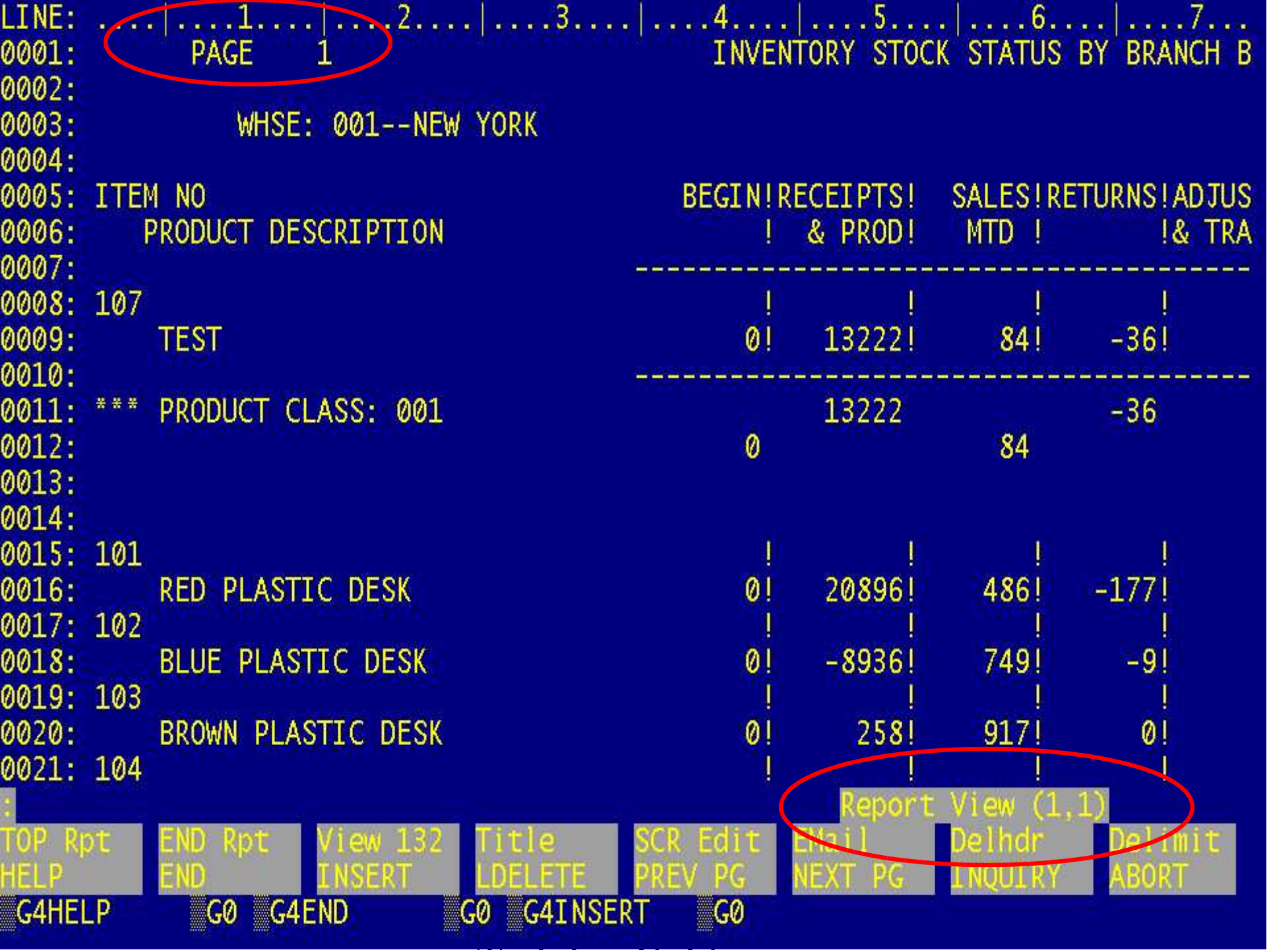
LINE: ....|....1....|....2....|....3....|....4....|....5....|....6....|....7...
0001: PAGE 1 INVENTORY STOCK STATUS BY BRANCH B
0002:
0003: WHSE: 001--NEW YORK
0004:
0005: ITEM NO BEGIN!RECEIPTS! SALES!RETURNS!ADJUS
0006: PRODUCT DESCRIPTION ! & PROD! MTD ! !& TRA
0007:
0008: 107
0009: TEST 0! 13222! 84! -36!
0010:
0011: *** PRODUCT CLASS: 001 13222 -36
0012: 0 84
0013:
0014:
0015: 101
0016: RED PLASTIC DESK 0! 20896! 486! -177!
0017: 102
0018: BLUE PLASTIC DESK 0! -8936! 749! -9!
0019: 103
0020: BROWN PLASTIC DESK 0! 258! 917! 0!
0021: 104
:
Report View (1,1)
TOP Rpt
HELP
END Rpt
END
View 132
INSERT
Title
LDELETE
SCR Edit
PREV PG
EMail
NEXT PG
Delhdr
INQUIRY
Delimit
ABORT
G4HELP G0 G4END G0 G4INSERT G0

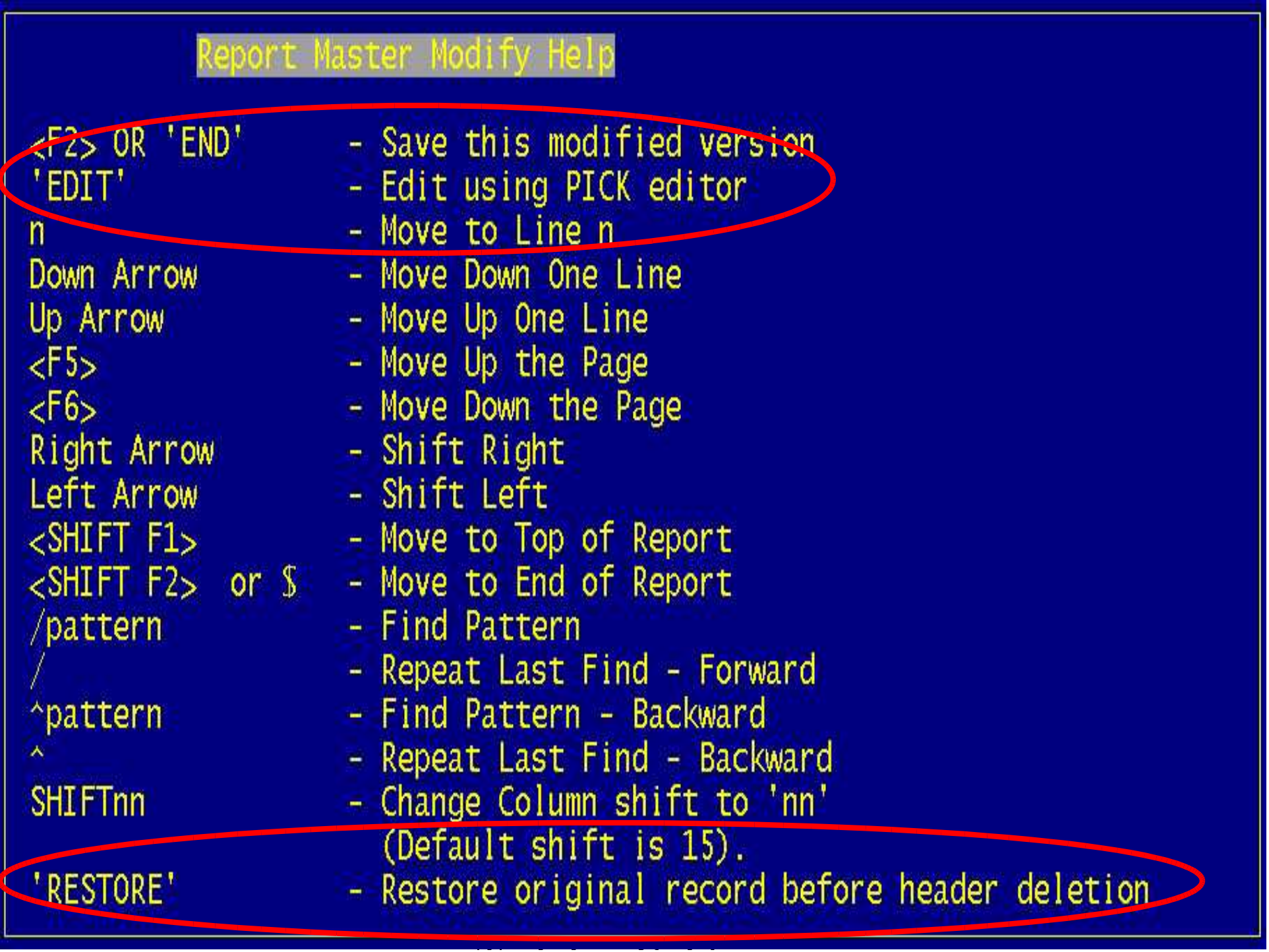
Report Master Modify Help
<F2> OR 'END' - Save this modified version
'EDIT' - Edit using PICK editor
n - Move to Line n
Down Arrow - Move Down One Line
Up Arrow - Move Up One Line
<F5> - Move Up the Page
<F6> - Move Down the Page
Right Arrow - Shift Right
Left Arrow - Shift Left
<SHIFT F1> - Move to Top of Report
<SHIFT F2> or $ - Move to End of Report
/pattern - Find Pattern
/ - Repeat Last Find - Forward
^pattern - Find Pattern - Backward
^ - Repeat Last Find - Backward
SHIFTnn - Change Column shift to 'nn'
(Default shift is 15).
'RESTORE' - Restore original record before header deletion

```
<SHIFT F3>          - Toggle view 80/132 columns
V80                 - View 80 columns of data
V132                - View 132 columns of data
<SHIFT F4>          - Define Title lines
<SHIFT F5>          - Screen edit data
<SHIFT F6>          - E-Mail Delimited File
<SHIFT F7>          - Automatic Header Deletion
<SHIFT F8>          - Tag and Delimit Columns

SCREEN EDIT MODE:


Down Arrow              - Move Down One Line
Up Arrow                - Move Up One Line
Right Arrow             - Move Right
Left Arrow              - Move Left
<F5>                    - Move Up the Page
<F6>                    - Move Down the Page

<F3>                    - Insert/Replace text mode

<ctrl>D                 - Delete character
<F4>                    - Delete a line
<SHIFT-F5> - Report View Mode

Hit <RETURN> to Continue , OR PREVIOUS PAGE _
```

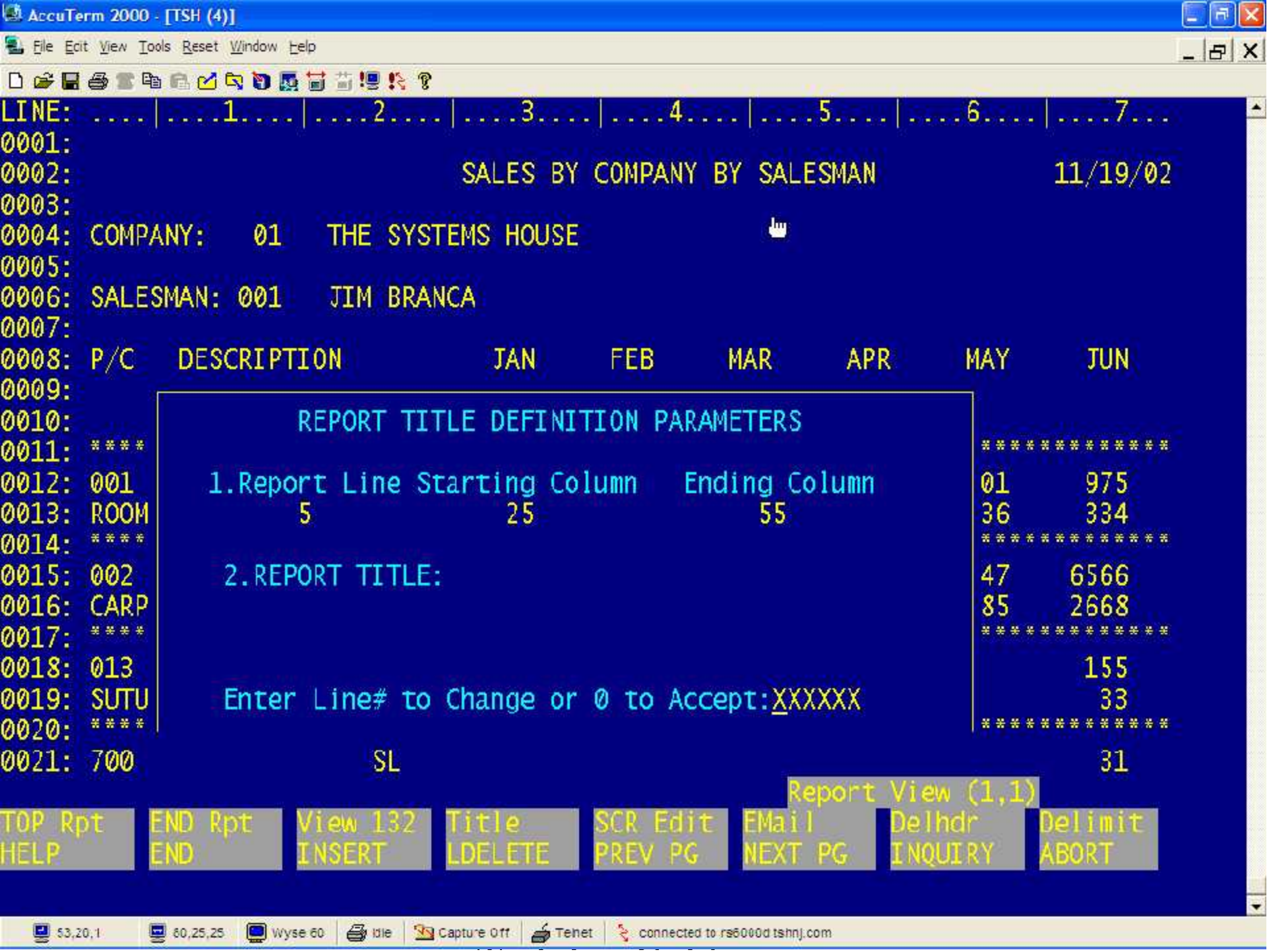
AccuTerm 2000 - [TSH (4)]
File Edit View Tools Reset Window Help
LINE: ....|....1....|....2....|....3....|....4....|....5....|....6....|....7...
0001:
0002: SALES BY COMPANY BY SALESMAN 11/19/02
0003:
0004: COMPANY: 01 THE SYSTEMS HOUSE
0005:
0006: SALESMAN: 001 JIM BRANCA
0007:
0008: P/C DESCRIPTION JAN FEB MAR APR MAY JUN
0009:
0010:
0011: ****
0012: 001
0013: ROOM
0014: ****
0015: 002
0016: CARP
0017: ****
0018: 013
0019: SUTU
0020: ****
0021: 700 SL
REPORT TITLE DEFINITION PARAMETERS
1.Report Line Starting Column Ending Column
5 25 55
2.REPORT TITLE:
Enter Line# to Change or 0 to Accept:XXXXXX
01 975
36 334
47 6566
85 2668
155
33
31
Report View (1,1)
TOP Rpt
HELP
END Rpt
END
View 132
INSERT
Title
LDELETE
SCR Edit
PREV PG
EMail
NEXT PG
Delhdr
INQUIRY
Delimit
ABORT
53,20,1
60,25,25
Wyse 60
Idle
Capture Off
Telnet
connected to rs6000d.tshnj.com

File Edit View Tools Reset Window Help
LINE: ....|....1....|....2....|....3....|....4....|....5....|....6....|....7...
11/19/02
REPORT HEADING DELETION PARAMETERS
Heading Type: CONTROL CHAR
1.Page Length 57
2.Heading length: 6
3.Column Header Lines: N
Start: End:
Use Column Descriptions: Y
4.Delete (records listed): Y
5.Remove Blank Lines Y
Enter Line# to Change or 0 to Accept:XXXXXX
0004: COMP
0006: SALE
0008: P/C
0011: ****
0012: 001
0013: ROOM
0014: ****
0015: 002
0016: CARP
0017: ****
0018: 013
0019: SUTU
0020: ****
0021: 700 SL
AY JUN
01 975
36 334
47 6566
85 2668
155
33
31
Report View (1,1)
TOP Rpt
HELP
END Rpt
END
View 132
INSERT
Title
LDELETE
SCR Edit
PREV PG
EMail
NEXT PG
Delhdr
INQUIRY
Delimit
ABORT
G4HELP G0 G4END G0 G4INSERT G0
53,20,1
80,25,25
Wyse 60
Idle
Capture Off
Telnet
connected to rs6000d.tshnj.com

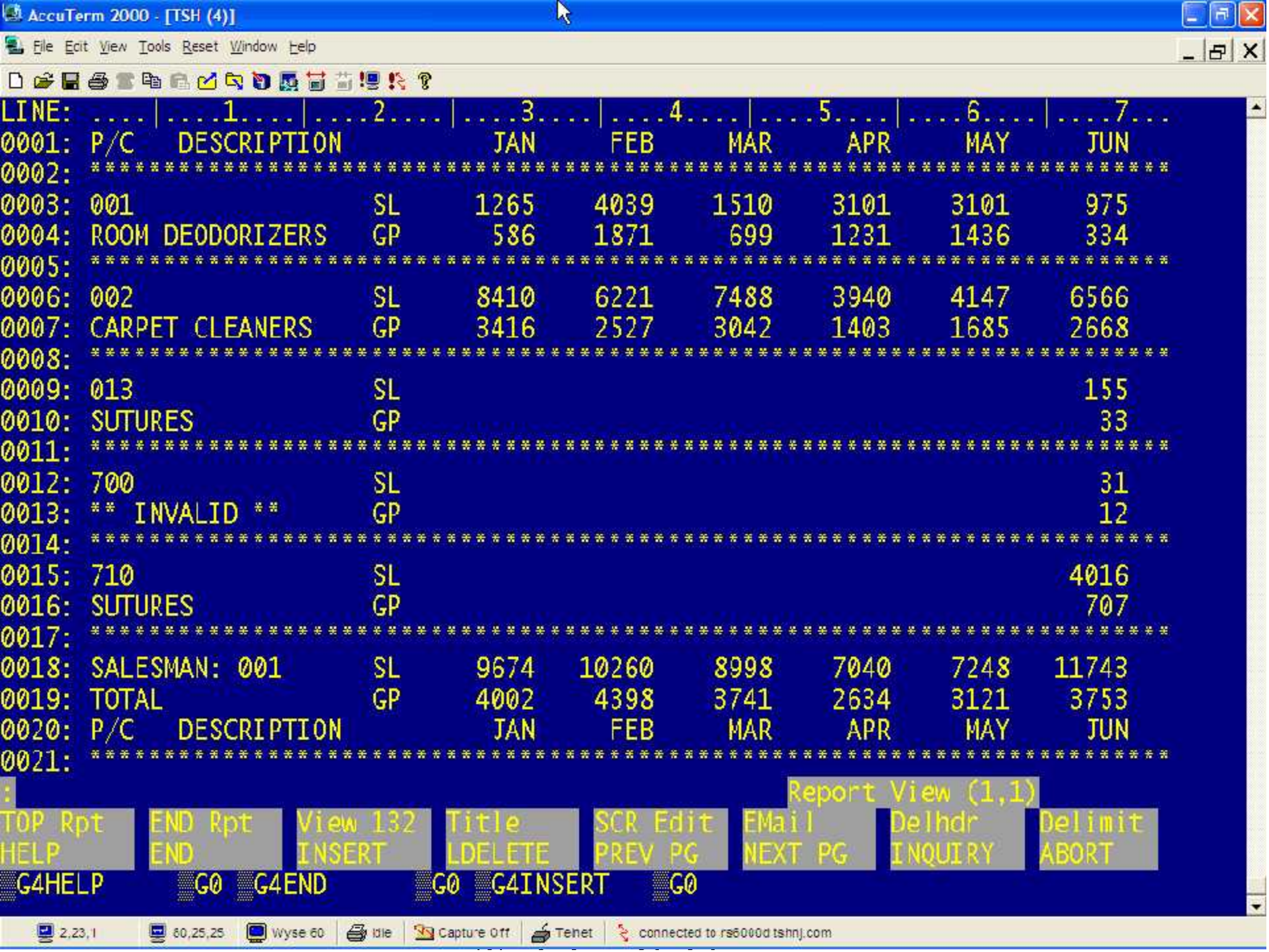
AccuTerm 2000 - [TSH (4)]
File Edit View Tools Reset Window Help
LINE: ....|....1....|....2....|....3....|....4....|....5....|....6....|....7...
0001: P/C DESCRIPTION JAN FEB MAR APR MAY JUN
0002: **********
0003: 001 SL 1265 4039 1510 3101 3101 975
0004: ROOM DEODORIZERS GP 586 1871 699 1231 1436 334
0005: **********
0006: 002 SL 8410 6221 7488 3940 4147 6566
0007: CARPET CLEANERS GP 3416 2527 3042 1403 1685 2668
0008: **********
0009: 013 SL 155
0010: SUTURES GP 33
0011: **********
0012: 700 SL 31
0013: ** INVALID ** GP 12
0014: **********
0015: 710 SL 4016
0016: SUTURES GP 707
0017: **********
0018: SALESMAN: 001 SL 9674 10260 8998 7040 7248 11743
0019: TOTAL GP 4002 4398 3741 2634 3121 3753
0020: P/C DESCRIPTION JAN FEB MAR APR MAY JUN
0021: **********
:
Report View (1,1)
TOP Rpt END Rpt View 132 Title SCR Edit EMail Delhdr Delimit
HELP END INSERT LDELETE PREV PG NEXT PG INQUIRY ABORT
G4HELP G0 G4END G0 G4INSERT G0
2,23,1 60,25,25 Wyse 60 Idle Capture Off Telnet connected to rs6000d.tshnj.com

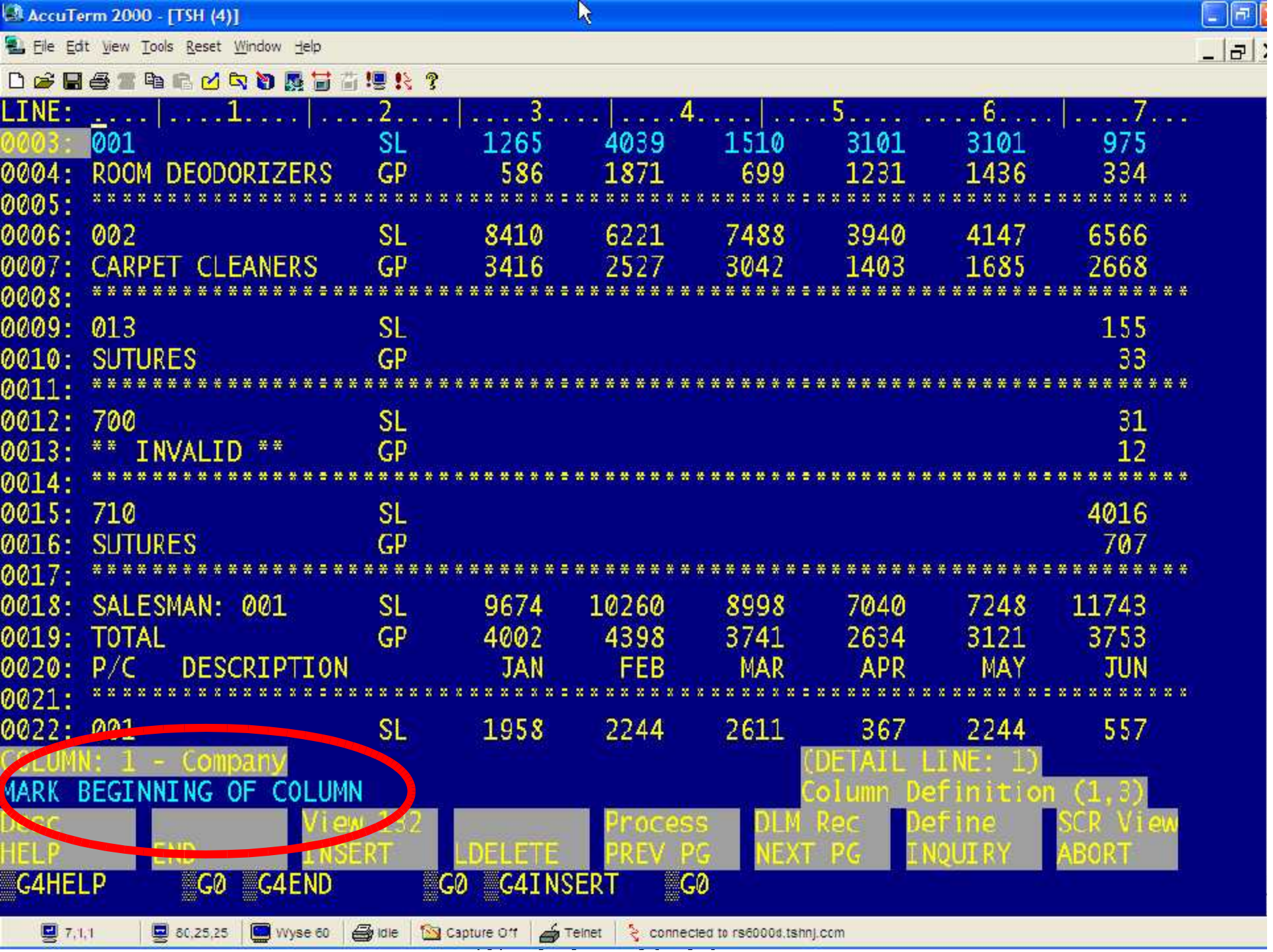
AccuTerm 2000 - [TSH (4)]
File Edit View Tools Reset Window Help
LINE: ....|....1....|....2....|....3....|....4....|....5.... ....6....|....7...
0003: 001 SL 1265 4039 1510 3101 3101 975
0004: ROOM DEODORIZERS GP 586 1871 699 1231 1436 334
0005: **********
0006: 002 SL 8410 6221 7488 3940 4147 6566
0007: CARPET CLEANERS GP 3416 2527 3042 1403 1685 2668
0008: **********
0009: 013 SL 155
0010: SUTURES GP 33
0011: **********
0012: 700 SL 31
0013: ** INVALID ** GP 12
0014: **********
0015: 710 SL 4016
0016: SUTURES GP 707
0017: **********
0018: SALESMAN: 001 SL 9674 10260 8998 7040 7248 11743
0019: TOTAL GP 4002 4398 3741 2634 3121 3753
0020: P/C DESCRIPTION JAN FEB MAR APR MAY JUN
0021: **********
0022: 001 SL 1958 2244 2611 367 2244 557
COLUMN: 1 - Company
(DETAIL LINE: 1)
MARK BEGINNING OF COLUMN
Column Definition (1,3)
DESC
View 132
Process
DLM Rec
Define
SCR View
HELP
END
INSERT
LDELETE
PREV PG
NEXT PG
INQUIRY
ABORT
G4HELP G0 G4END G0 G4INSERT G0
7,1,1
80,25,25
Wyse 60
Idle
Capture Off
Telnet
connected to rs6000d.tshnj.com

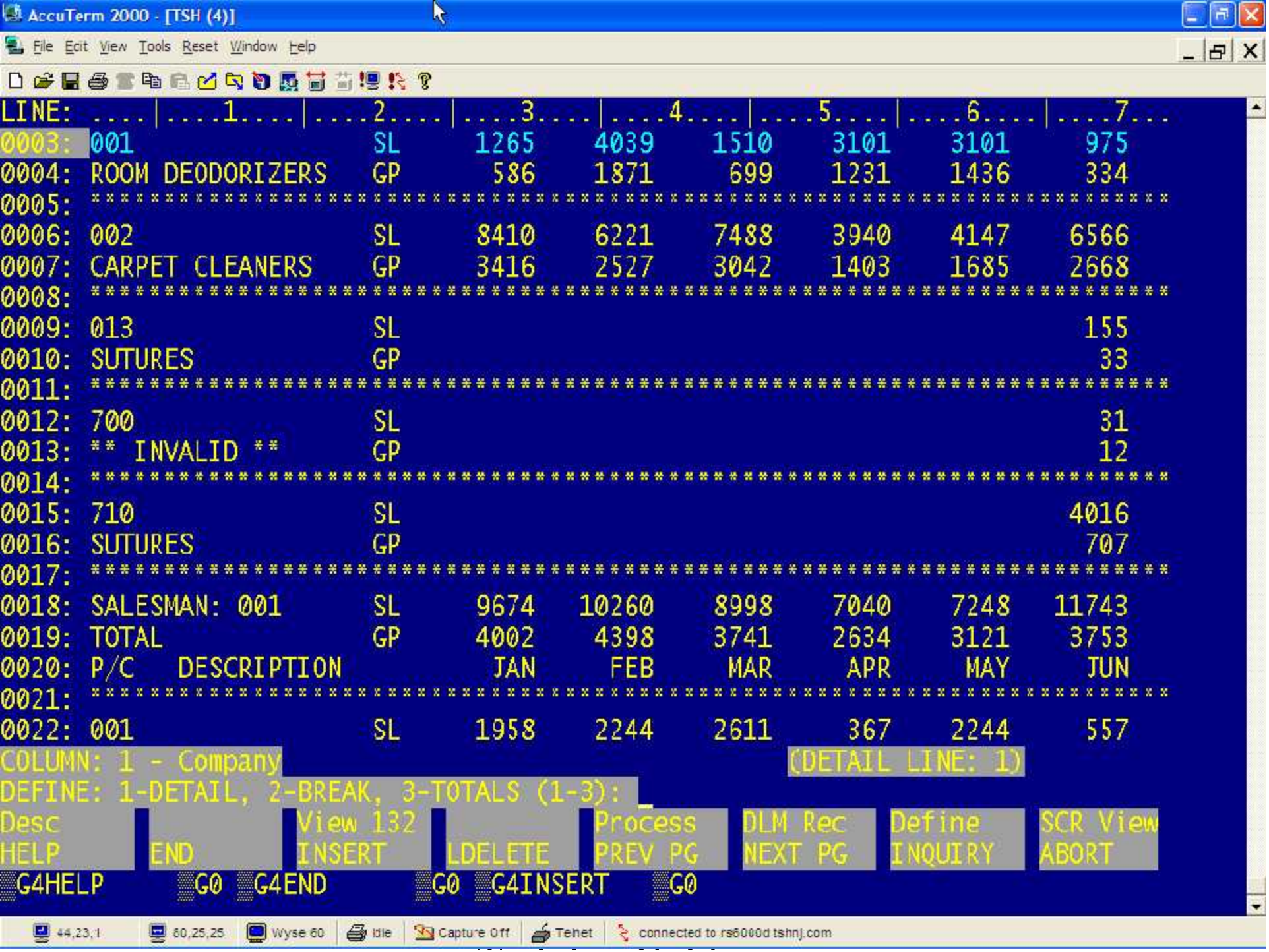
AccuTerm 2000 - [TSH (4)]
File Edit View Tools Reset Window Help
LINE: ....|....1....|....2....|....3....|....4....|....5....|....6....|....7...
0003: 001 SL 1265 4039 1510 3101 3101 975
0004: ROOM DEODORIZERS GP 586 1871 699 1231 1436 334
0005: **********
0006: 002 SL 8410 6221 7488 3940 4147 6566
0007: CARPET CLEANERS GP 3416 2527 3042 1403 1685 2668
0008: **********
0009: 013 SL 155
0010: SUTURES GP 33
0011: **********
0012: 700 SL 31
0013: ** INVALID ** GP 12
0014: **********
0015: 710 SL 4016
0016: SUTURES GP 707
0017: **********
0018: SALESMAN: 001 SL 9674 10260 8998 7040 7248 11743
0019: TOTAL GP 4002 4398 3741 2634 3121 3753
0020: P/C DESCRIPTION JAN FEB MAR APR MAY JUN
0021: **********
0022: 001 SL 1958 2244 2611 367 2244 557
COLUMN: 1 - Company (DETAIL LINE: 1)
DEFINE: 1-DETAIL, 2-BREAK, 3-TOTALS (1-3):
Desc View 132 Process DLM Rec Define SCR View
HELP END INSERT LDELETE PREV PG NEXT PG INQUIRY ABORT
G4HELP G0 G4END G0 G4INSERT G0
44,23,1 60,25,25 Wyse 60 Idle Capture Off Telnet connected to rs6000d.tshnj.com

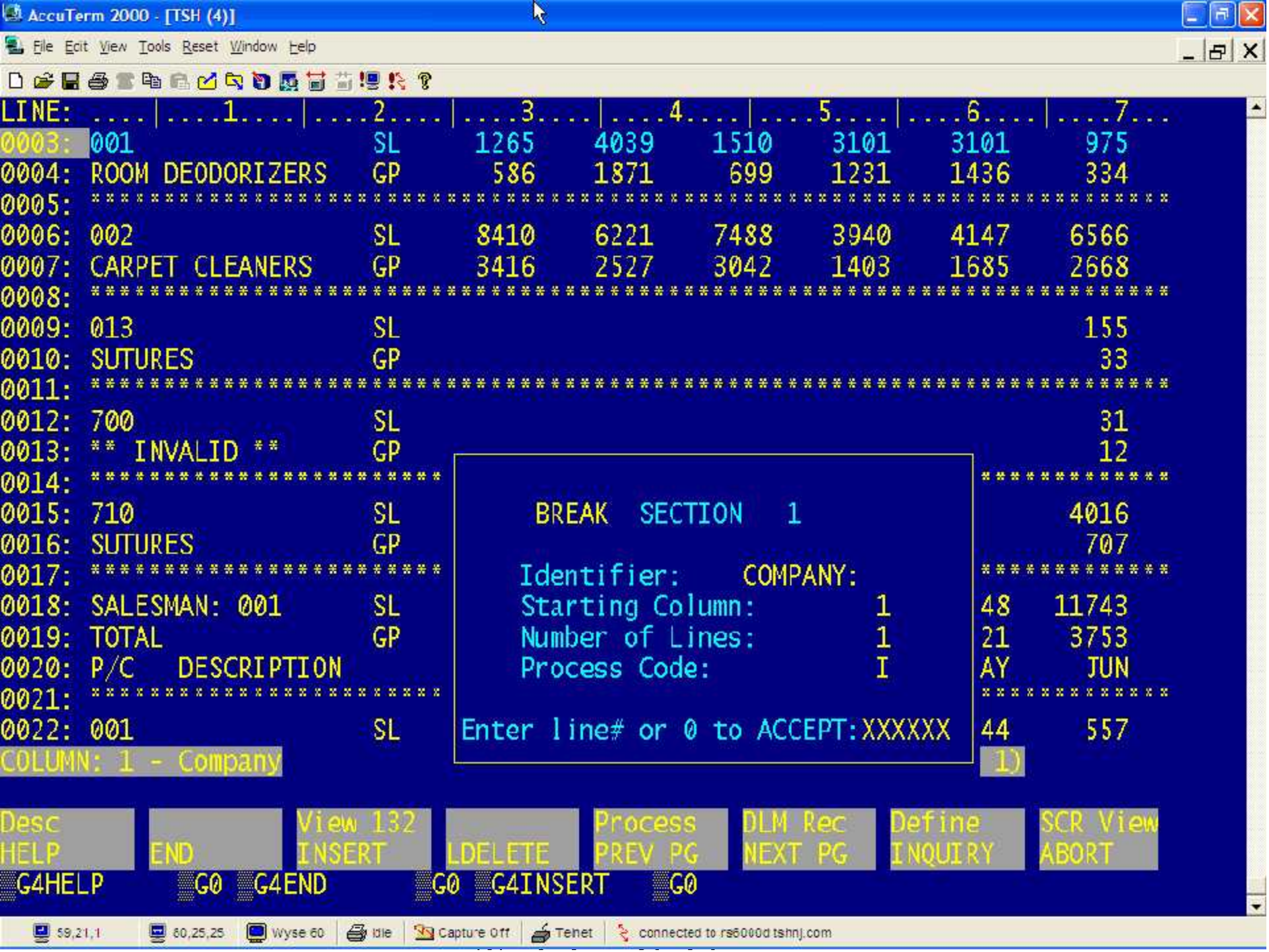
AccuTerm 2000 - [TSH (4)]
File Edit View Tools Reset Window Help
LINE: ....|....1....|....2....|....3....|....4....|....5....|....6....|....7...
0003: 001 SL 1265 4039 1510 3101 3101 975
0004: ROOM DEODORIZERS GP 586 1871 699 1231 1436 334
0005: **********
0006: 002 SL 8410 6221 7488 3940 4147 6566
0007: CARPET CLEANERS GP 3416 2527 3042 1403 1685 2668
0008: **********
0009: 013 SL 155
0010: SUTURES GP 33
0011: **********
0012: 700 SL 31
0013: ** INVALID ** GP 12
0014: **********
0015: 710 SL 4016
0016: SUTURES GP 707
0017: **********
0018: SALESMAN: 001 SL 48 11743
0019: TOTAL GP 21 3753
0020: P/C DESCRIPTION AY JUN
0021: **********
0022: 001 SL 44 557
BREAK SECTION 1
Identifier: COMPANY:
Starting Column: 1
Number of Lines: 1
Process Code: I
Enter line# or 0 to ACCEPT:XXXXXX
COLUMN: 1 - Company
1)
Desc HELP
END
View 132 INSERT
LDELETE
Process PREV PG
DLM Rec NEXT PG
Define INQUIRY
SCR View ABORT
G4HELP G0 G4END G0 G4INSERT G0
59,21,1 60,25,25 Wyse 60 Idle Capture Off Telnet connected to rs6000d.tshnj.com

AccuTerm 2000 - [TSH (4)]
File Edit View Tools Reset Window Help
LINE: ....|....1....|....2....|....3....|....4....|....5....|....6....|....7...
0033: COMPANY: 01 SL 21886 14462 14258 11094 15252 22021
0034: TOTAL GP 9075 6233 6027 4302 6501 7893
0035: P/C DESCRIPTION JAN FEB MAR APR MAY JUN
0036: GRAND SL 21886 14462 14258 11094 15252 22021
0037: TOTAL GP 9075 6233 6027 4302 6501 7893
0038:
0039:
0040:
0041:
0042:
0043:
0044:
0045:
0046:
0047:
0048:
0049:
0050:
0051:
0052:
COLUMN: 1 - Company
MARK BEGINNING OF COLUMN
(BREAK: 1, LINE: 1)
Column Definition (1,3)
END Rpt
View 132
Title
Process
Define
HELP
END
INSERT
LDELETE
PREV PG
NEXT PG
INQUIRY
ABORT
G4HELP
G0
G4END
G0
G4INSERT
G0
Wyse 60
Idle
Capture Off
Telnet
connected to rs6000d.tshnj.com

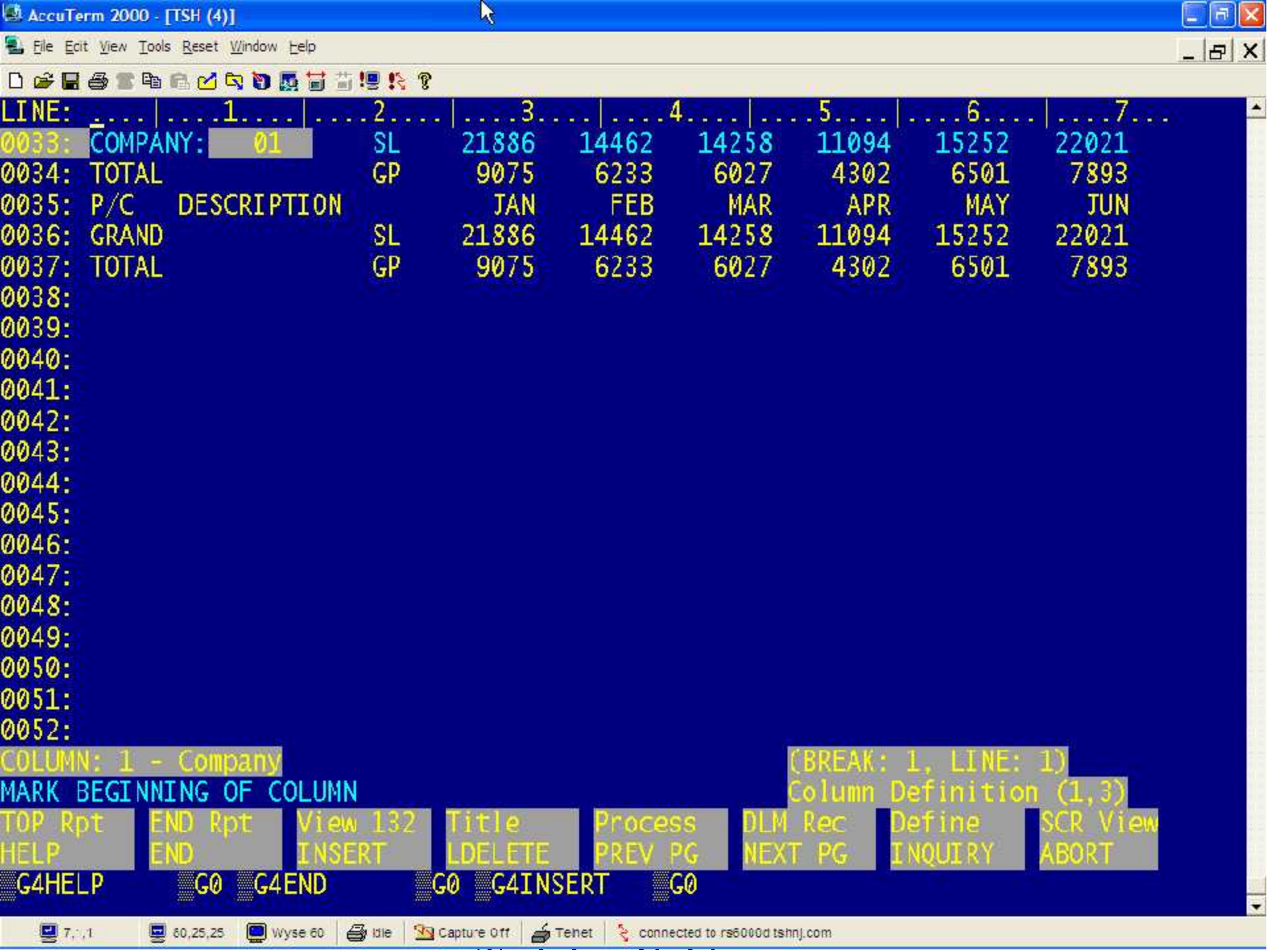
AccuTerm 2000 - [TSH (4)]
File Edit View Tools Reset Window Help
LINE: ....|....1....|....2....|....3....|....4....|....5....|....6....|....7...
0033: COMPANY: 01 SL 21886 14462 14258 11094 15252 22021
0034: TOTAL GP 9075 6233 6027 4302 6501 7893
0035: P/C DESCRIPTION JAN FEB MAR APR MAY JUN
0036: GRAND SL 21886 14462 14258 11094 15252 22021
0037: TOTAL GP 9075 6233 6027 4302 6501 7893
0038:
0039:
0040:
0041:
0042:
0043:
0044:
0045:
0046:
0047:
0048:
0049:
0050:
0051:
0052:
COLUMN: 1 - Company
(BREAK: 1, LINE: 1)
MARK BEGINNING OF COLUMN
Column Definition (1,3)
TOP Rpt
HELP
END Rpt
END
View 132
INSERT
Title
LDELETE
Process
PREV PG
DLM Rec
NEXT PG
Define
INQUIRY
SCR View
ABORT
G4HELP
G0
G4END
G0
G4INSERT
G0
7,1,1
60,25,25
Wyse 60
Idle
Capture Off
Telnet
connected to rs6000d.tshnj.com

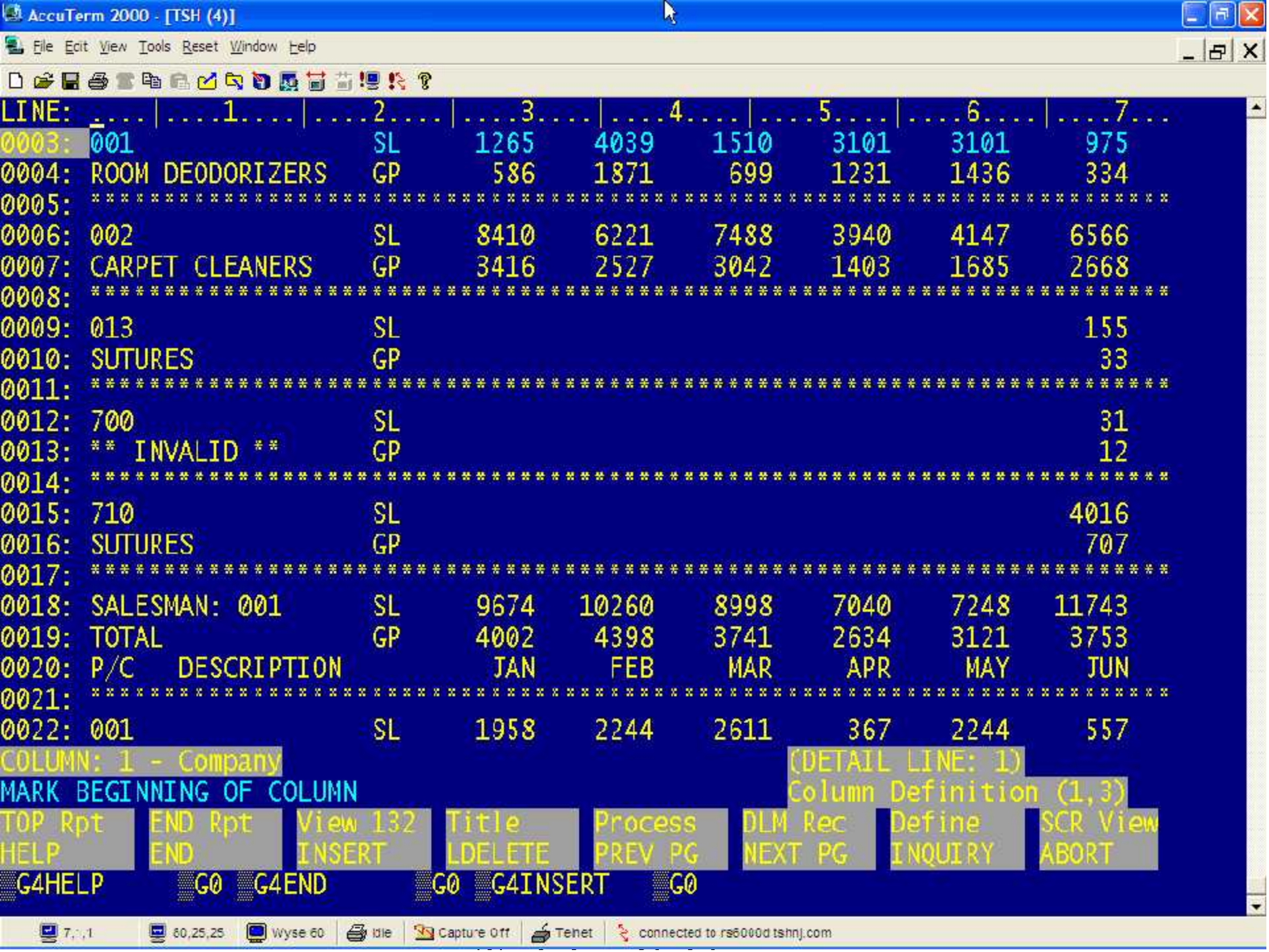
AccuTerm 2000 - [TSH (4)]
File Edit View Tools Reset Window Help
LINE: ....|....1....|....2....|....3....|....4....|....5....|....6....|....7...
0003: 001 SL 1265 4039 1510 3101 3101 975
0004: ROOM DEODORIZERS GP 586 1871 699 1231 1436 334
0005: **********
0006: 002 SL 8410 6221 7488 3940 4147 6566
0007: CARPET CLEANERS GP 3416 2527 3042 1403 1685 2668
0008: **********
0009: 013 SL 155
0010: SUTURES GP 33
0011: **********
0012: 700 SL 31
0013: ** INVALID ** GP 12
0014: **********
0015: 710 SL 4016
0016: SUTURES GP 707
0017: **********
0018: SALESMAN: 001 SL 9674 10260 8998 7040 7248 11743
0019: TOTAL GP 4002 4398 3741 2634 3121 3753
0020: P/C DESCRIPTION JAN FEB MAR APR MAY JUN
0021: **********
0022: 001 SL 1958 2244 2611 367 2244 557
COLUMN: 1 - Company
(DETAIL LINE: 1)
MARK BEGINNING OF COLUMN
Column Definition (1,3)
TOP Rpt
HELP
END Rpt
END
View 132
INSERT
Title
LDELETE
Process
PREV PG
DLM Rec
NEXT PG
Define
INQUIRY
SCR View
ABORT
G4HELP G0 G4END G0 G4INSERT G0
Wyse 60
Idle
Capture Off
Telnet
connected to rs6000d.tshnj.com

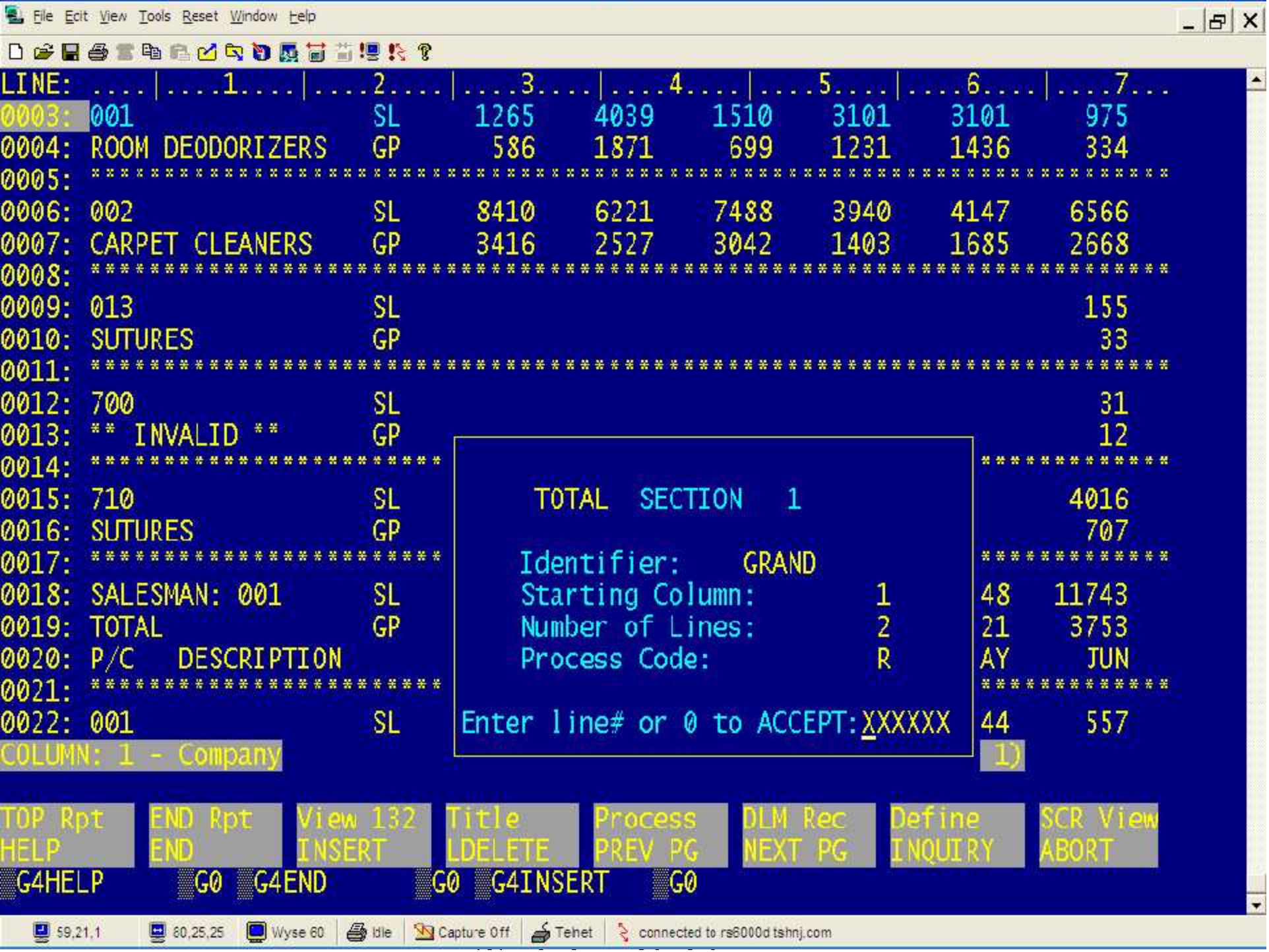
File Edit View Tools Reset Window Help
LINE: ....|....1....|....2....|....3....|....4....|....5....|....6....|....7...
0003: 001 SL 1265 4039 1510 3101 3101 975
0004: ROOM DEODORIZERS GP 586 1871 699 1231 1436 334
0005: **********
0006: 002 SL 8410 6221 7488 3940 4147 6566
0007: CARPET CLEANERS GP 3416 2527 3042 1403 1685 2668
0008: **********
0009: 013 SL 155
0010: SUTURES GP 33
0011: **********
0012: 700 SL 31
0013: ** INVALID ** GP 12
0014: **********
0015: 710 SL 4016
0016: SUTURES GP 707
0017: **********
0018: SALESMAN: 001 SL 48 11743
0019: TOTAL GP 21 3753
0020: P/C DESCRIPTION AY JUN
0021: **********
0022: 001 SL 44 557
TOTAL SECTION 1
Identifier: GRAND
Starting Column: 1
Number of Lines: 2
Process Code: R
Enter line# or 0 to ACCEPT: XXXXXX
COLUMN: 1 - Company
1)
TOP Rpt HELP
END Rpt END
View 132 INSERT
Title LDELETE
Process PREV PG
DLM Rec NEXT PG
Define INQUIRY
SCR View ABORT
G4HELP G0 G4END G0 G4INSERT G0
59,21,1 80,25,25 Wyse 60 Idle Capture Off Telnet connected to rs6000d tshnj.com

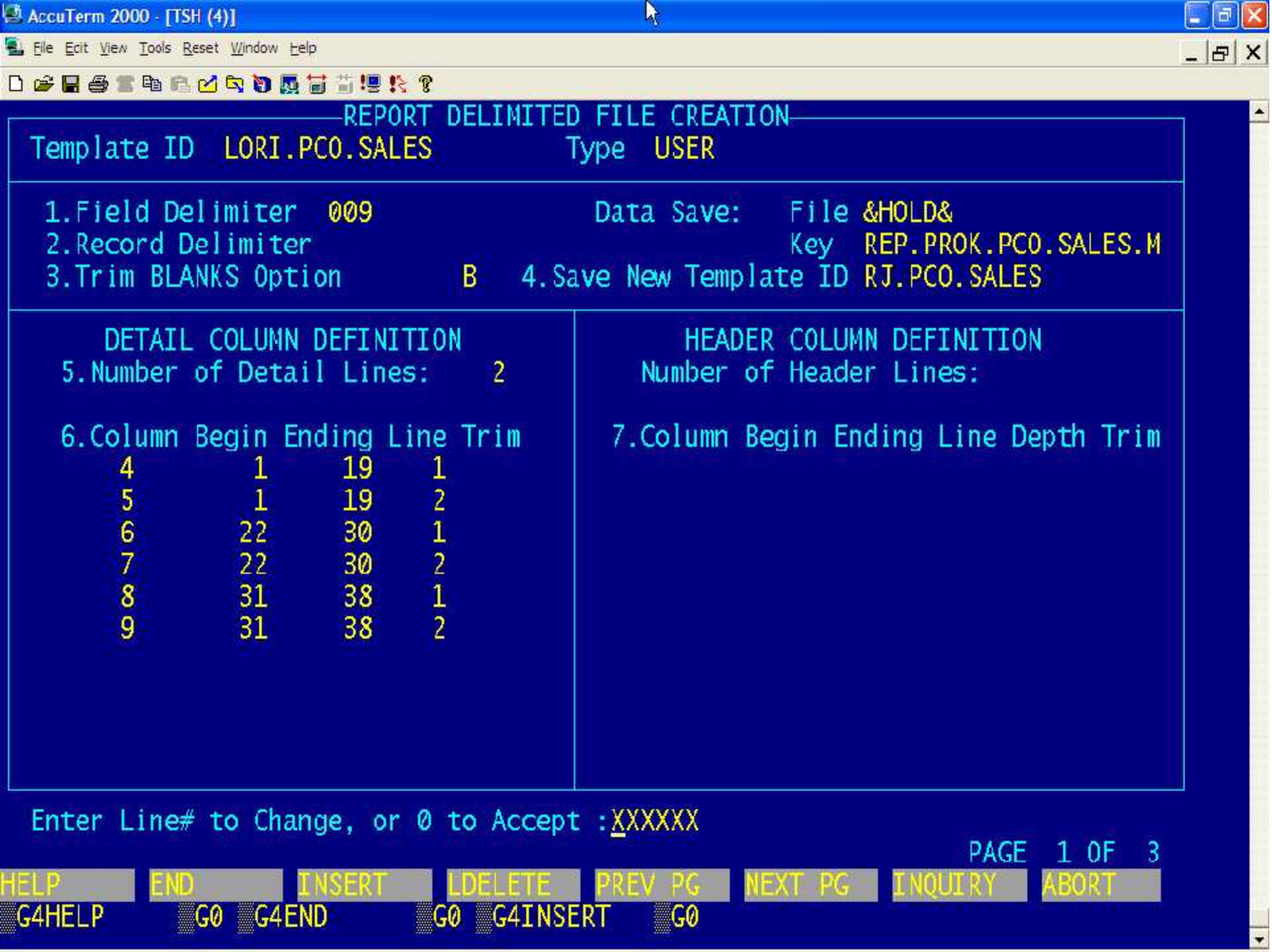
AccuTerm 2000 - [TSH (4)]
File Edit View Tools Reset Window Help
REPORT DELIMITED FILE CREATION
Template ID LORI.PCO.SALES Type USER
1.Field Delimiter 009
2.Record Delimiter
3.Trim BLANKS Option B
Data Save: File &HOLD&
Key REP.PROK.PCO.SALES.M
4.Save New Template ID RJ.PCO.SALES
DETAIL COLUMN DEFINITION
5.Number of Detail Lines: 2
6.Column Begin Ending Line Trim
4 1 19 1
5 1 19 2
6 22 30 1
7 22 30 2
8 31 38 1
9 31 38 2
HEADER COLUMN DEFINITION
Number of Header Lines:
7.Column Begin Ending Line Depth Trim
Enter Line# to Change, or 0 to Accept :XXXXXX
PAGE 1 OF 3
HELP END INSERT LDELETE PREV PG NEXT PG INQUIRY ABORT
G4HELP G0 G4END G0 G4INSERT G0

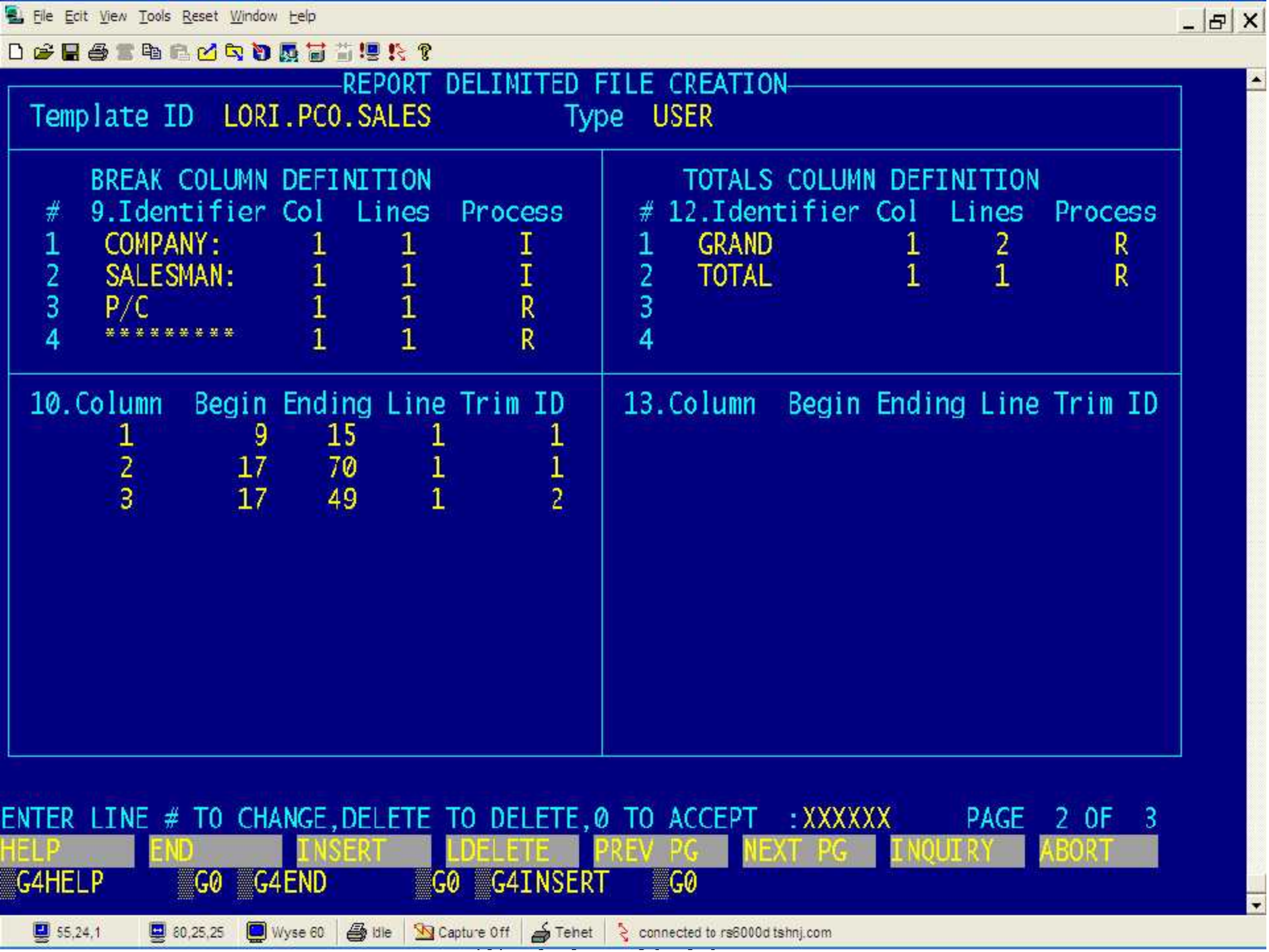
File Edit View Tools Reset Window Help
REPORT DELIMITED FILE CREATION
Template ID LORI.PCO.SALES Type USER
BREAK COLUMN DEFINITION
9.Identifier Col Lines Process
1 COMPANY: 1 1 I
2 SALESMAN: 1 1 I
3 P/C 1 1 R
4 ********** 1 1 R
TOTALS COLUMN DEFINITION
12.Identifier Col Lines Process
1 GRAND 1 2 R
2 TOTAL 1 1 R
3
4
10.Column Begin Ending Line Trim ID
1 9 15 1 1
2 17 70 1 1
3 17 49 1 2
13.Column Begin Ending Line Trim ID
ENTER LINE # TO CHANGE,DELETE TO DELETE,0 TO ACCEPT :XXXXXX PAGE 2 OF 3
HELP END INSERT LDELETE PREV PG NEXT PG INQUIRY ABORT
G4HELP G0 G4END G0 G4INSERT G0
55,24,1 80,25,25 Wyse 60 Idle Capture Off Telnet connected to rs6000d.tshnj.com

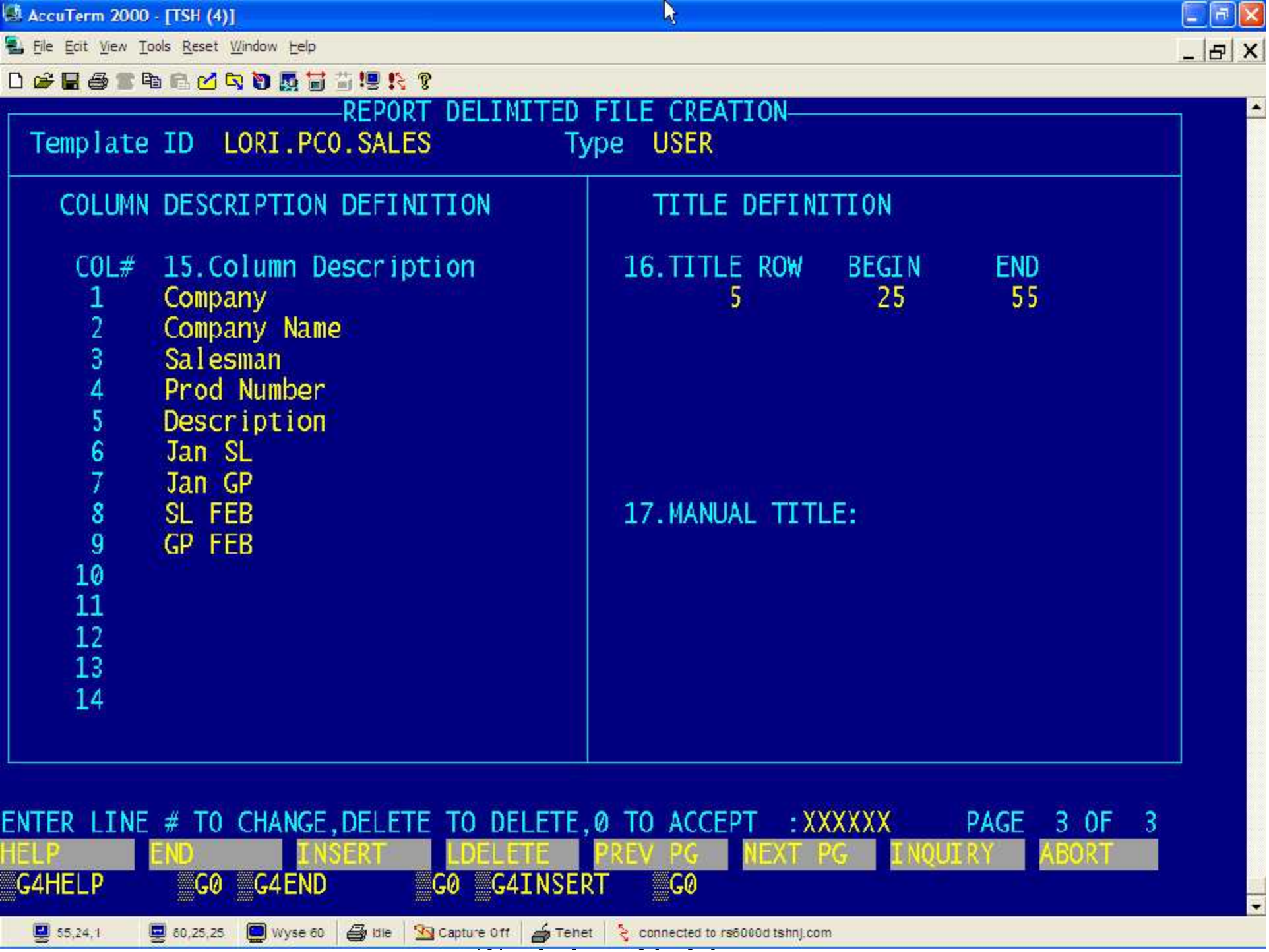
AccuTerm 2000 - [TSH (4)]
File Edit View Tools Reset Window Help
REPORT DELIMITED FILE CREATION
Template ID LORI.PCO.SALES Type USER
COLUMN DESCRIPTION DEFINITION
COL# 15.Column Description
1 Company
2 Company Name
3 Salesman
4 Prod Number
5 Description
6 Jan SL
7 Jan GP
8 SL FEB
9 GP FEB
10
11
12
13
14
TITLE DEFINITION
16.TITLE ROW BEGIN END
5 25 55
17.MANUAL TITLE:
ENTER LINE # TO CHANGE,DELETE TO DELETE,0 TO ACCEPT :XXXXXX PAGE 3 OF 3
HELP END INSERT LDELETE PREV PG NEXT PG INQUIRY ABORT
G4HELP G0 G4END G0 G4INSERT G0
55,24,1 80,25,25 Wyse 60 Idle Capture Off Telnet connected to rs6000d.tshnj.com

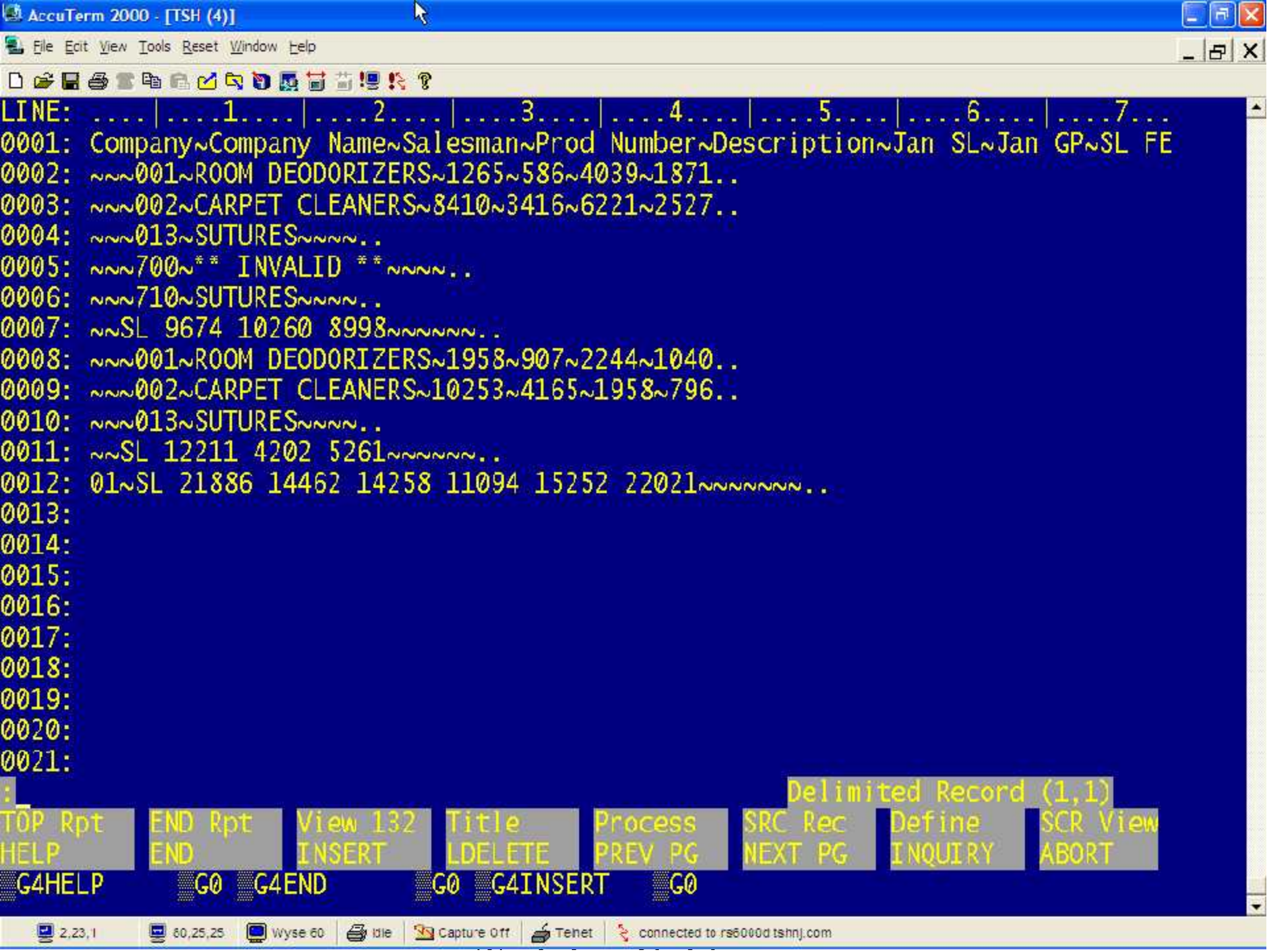
AccuTerm 2000 - [TSH (4)]
File Edit View Tools Reset Window Help
LINE: ....|....1....|....2....|....3....|....4....|....5....|....6....|....7...
0001: Company~Company Name~Salesman~Prod Number~Description~Jan SL~Jan GP~SL FE
0002: ~~~001~ROOM DEODORIZERS~1265~586~4039~1871..
0003: ~~~002~CARPET CLEANERS~8410~3416~6221~2527..
0004: ~~~013~SUTURES~~~~~..
0005: ~~~700~** INVALID **~~~~..
0006: ~~~710~SUTURES~~~~..
0007: ~~SL 9674 10260 8998~~~~~~..
0008: ~~~001~ROOM DEODORIZERS~1958~907~2244~1040..
0009: ~~~002~CARPET CLEANERS~10253~4165~1958~796..
0010: ~~~013~SUTURES~~~~..
0011: ~~SL 12211 4202 5261~~~~~~..
0012: 01~SL 21886 14462 14258 11094 15252 22021~~~~~~~..
0013:
0014:
0015:
0016:
0017:
0018:
0019:
0020:
0021:
:
Delimited Record (1,1)
TOP Rpt
HELP
END Rpt
END
View 132
INSERT
Title
LDELETE
Process
PREV PG
SRC Rec
NEXT PG
Define
INQUIRY
SCR View
ABORT
G4HELP G0 G4END G0 G4INSERT G0
2,23,1
60,25,25
Wyse 60
Idle
Capture Off
Telnet
connected to rs6000d.tshnj.com

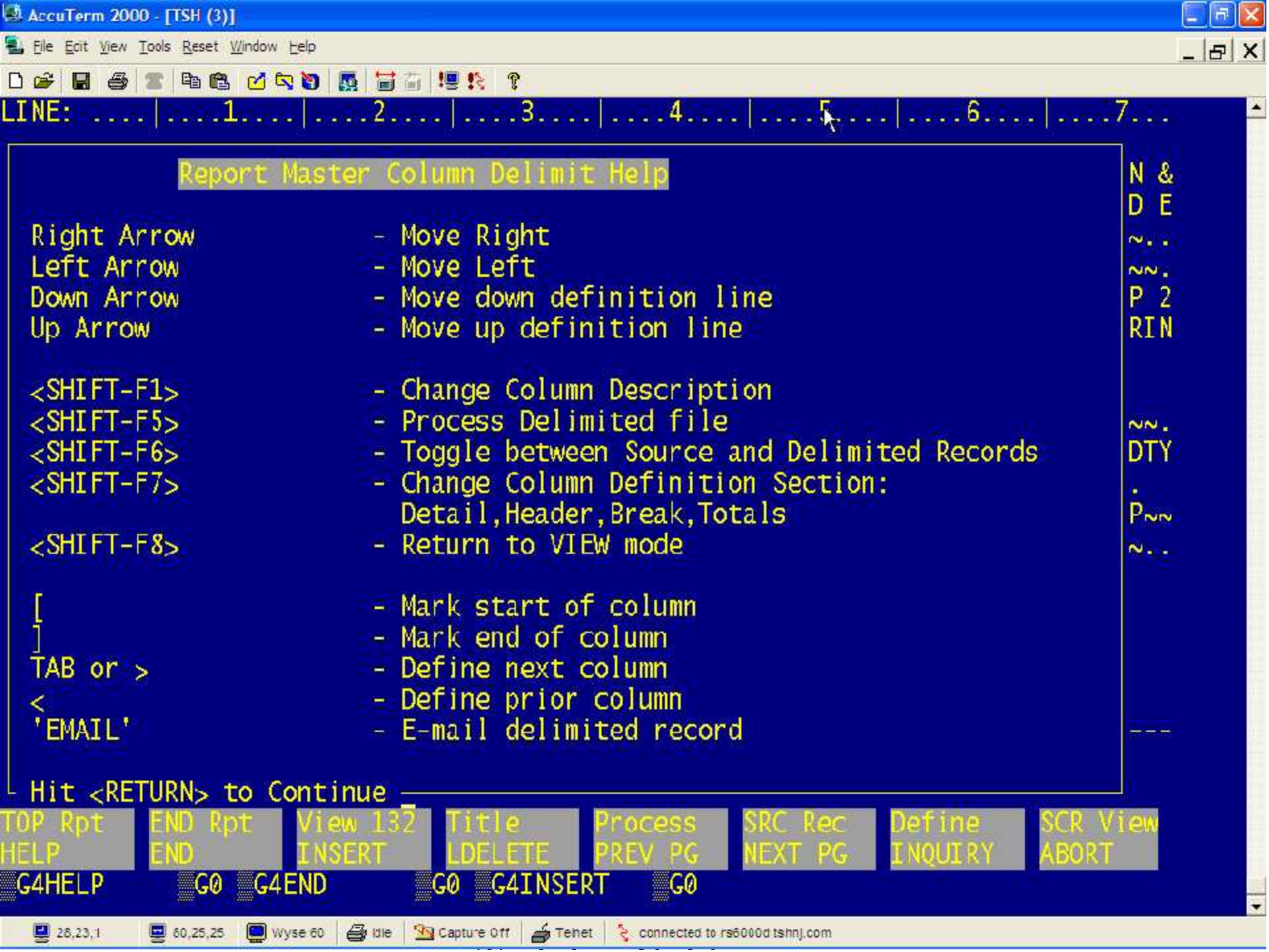
AccuTerm 2000 - [TSH (3)]
File Edit View Tools Reset Window Help
LINE: ....|....1....|....2....|....3....|....4....|....5....|....6....|....7...
Report Master Column Delimit Help
Right Arrow - Move Right
Left Arrow - Move Left
Down Arrow - Move down definition line
Up Arrow - Move up definition line
<SHIFT-F1> - Change Column Description
<SHIFT-F5> - Process Delimited file
<SHIFT-F6> - Toggle between Source and Delimited Records
<SHIFT-F7> - Change Column Definition Section:
Detail,Header,Break,Totals
<SHIFT-F8> - Return to VIEW mode
[- Mark start of column
] - Mark end of column
TAB or > - Define next column
< - Define prior column
'EMAIL' - E-mail delimited record
Hit <RETURN> to Continue
TOP Rpt
HELP
END Rpt
END
View 132
INSERT
Title
LDELETE
Process
PREV PG
SRC Rec
NEXT PG
Define
INQUIRY
SCR View
ABORT
G4HELP G0 G4END G0 G4INSERT G0
28,23,1 60,25,25 Wyse 60 Idle Capture Off Telnet connected to rs6000d.tshnj.com

Where to Get More Information

- Other Training Sessions
- Support Call 973-777-8050