

Browse Solutions | **Solution Search** |
 << [Return To Search Results](#)

Technote ID: SFMA-9201
Type: Tech Note
Publish Date: 2010-02-01 02:00
Last Updated: 2010-03-31 11:41
Product Version/s:
Title: How to call a UniVerse subroutine to return data via a Crystal Reports 9 UVODBC connection

Vote Count: 0

PROMOTE ADD COMMENT
 WATCH

Abstract

This technote demonstrates how to call a UniVerse subroutine to get data back to Crystal Reports 9 via a UniVerse ODBC connection.

Solution

Here are the sample steps to FINDSTATE_LIKEget UniVerse STATES data via a UniVerse ODBC connection in Crystal Report 9.

1. Create a UniVerse User DSN using Microsoft ODBC Data Source Administrator tool.

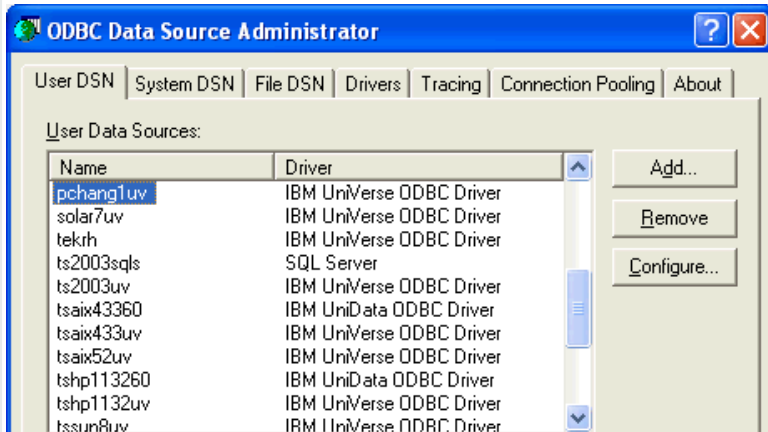

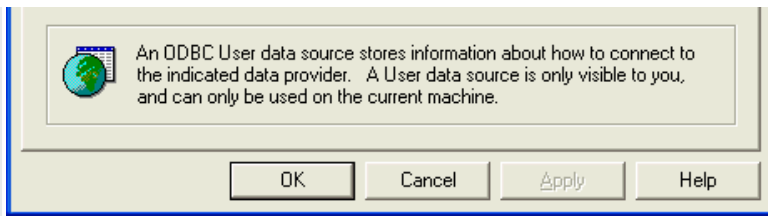

2. Create a sample FINDSTATES_LIKE subroutine in UniVerse, compile and catalog it. This subroutine gets STATES data based on the partial key code information.

```
SUBROUTINE FINDSTATES_LIKE (CODE)
$INCLUDE UNIVERSE.INCLUDE ODBC.H
SelectStmt = "SELECT CODE, NAME FROM STATES WHERE CODE LIKE '%" : CODE : "%'"
STATUS = SQLExecDirect(@HSTMT,SelectStmt)
RETURN
```

3. In Windows Crystal Reports 9, use the following steps to call the UniVerse FINDSTATES_LIKE subroutine to return STATES data.

1) In Crystal Reports 9, use Standard Report Creation Wizard tool to create a UVODBC connection.

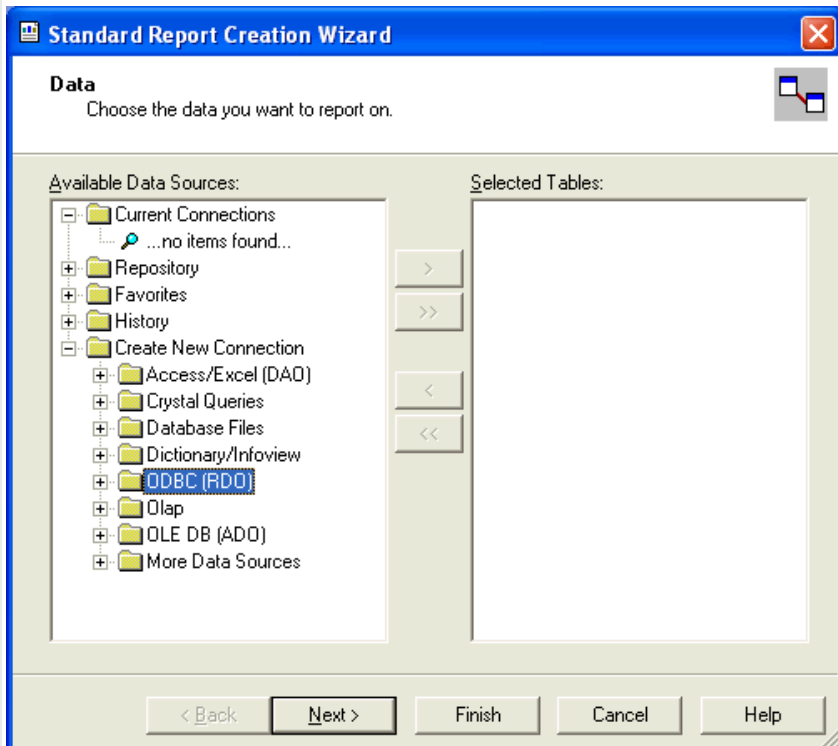

2) In the Choose Data Source dialog, click on the Databases tab and then click on the UVODBC DSN, which is using the IBM UniVerse ODBC driver.

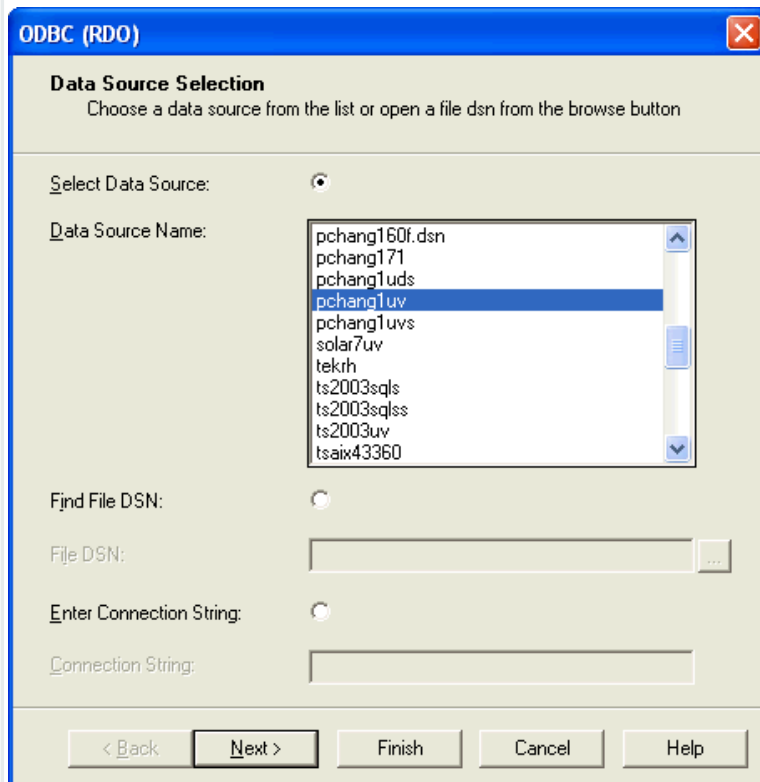

3) In the UniVerse ODBC Data Source Setup dialog, enter your login connection information.

4) In the Standard Report Creation Wizard dialog, click the Add Command.

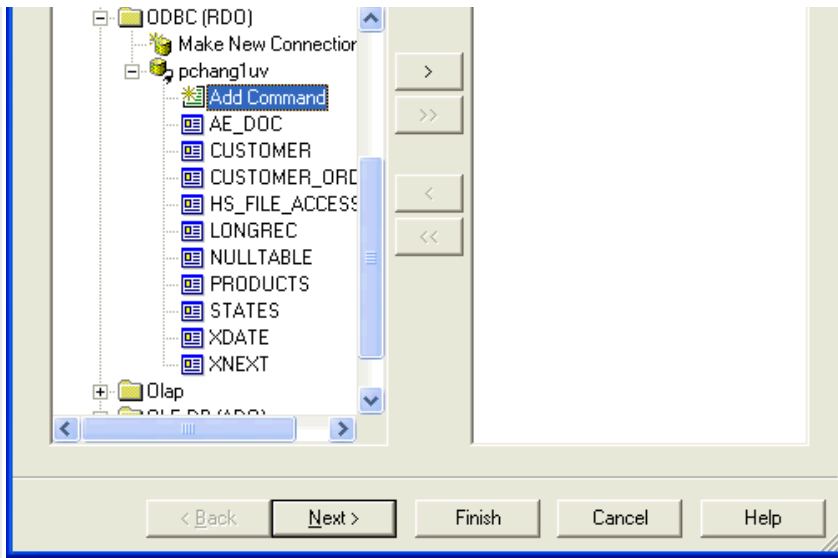

5) Add the SQL statement to the Add Command To Report dialog box.

```
{CALL FINDSTATES_LIKE('C')}
```

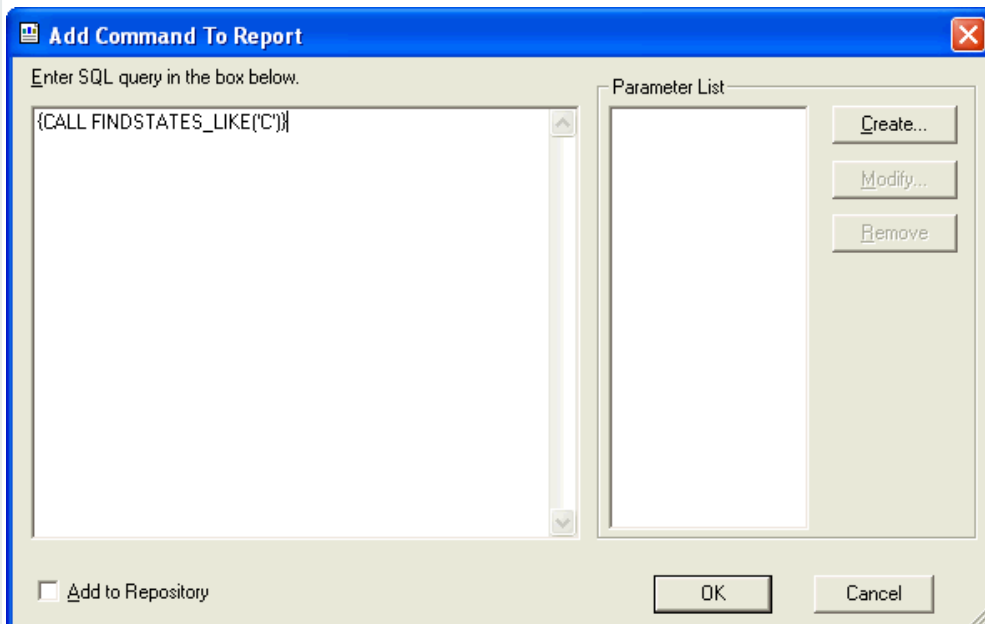

Here is the queried STATES data returned to Crystal Reports 9.

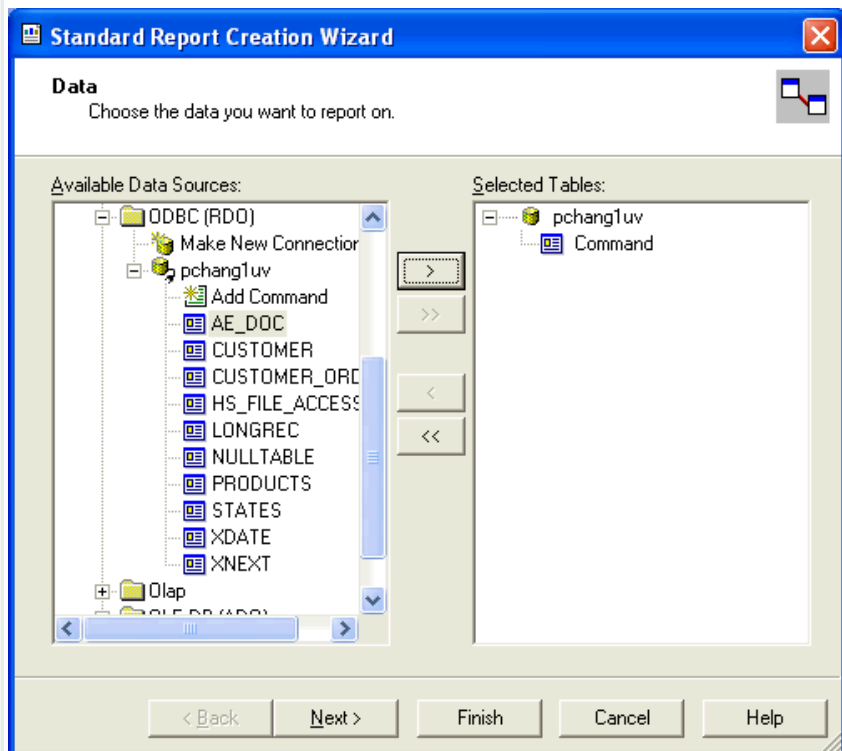

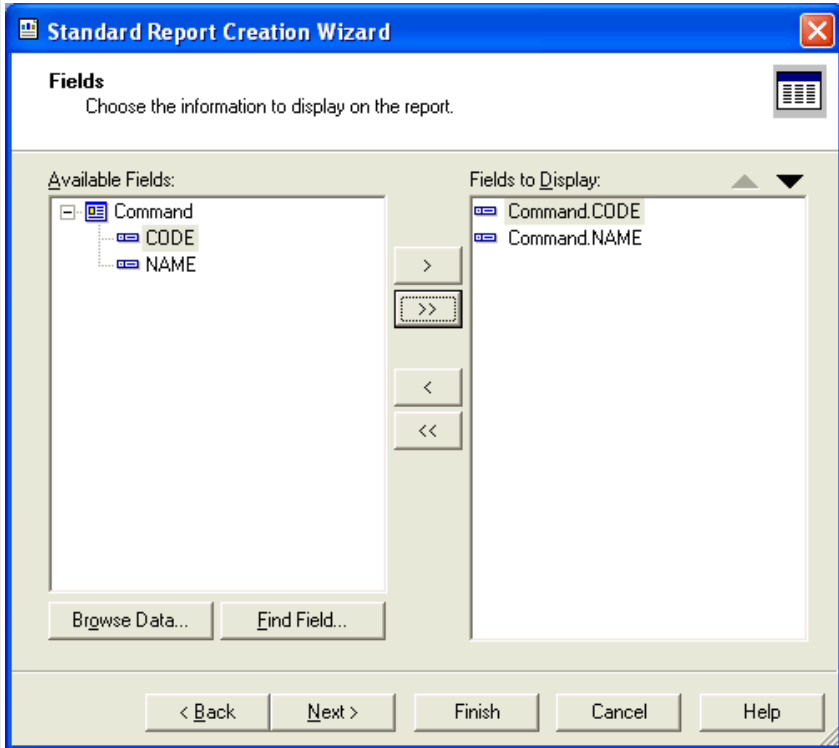

CODE	NAME
CA	California
CO	Colorado
CT	Connecticut
NC	North Carolina
SC	South Carolina

At the bottom of the window, there is a status bar that reads "For Help, press F1" on the left, "Records: 5" in the center, and "100%" on the right.

Comments

Date	User	Comment
------	------	---------