

Package master setups:

There are 2 options setup in the PACKMAST.CONTROL file which can be setup:

1. MASTER.TOTE.FLAG if set to Y a TOTE may be scanned to get the packages to load on the truck (**The tote information is not currently being loaded and this option is not yet available**)
2. DELIVER.WARN.FLAG if set to Y will warn the driver that there are undelivered packages and requires signatures.

PARAMETER 145 needs to be set to print Pack labels (A or R – All or Routes only)

Enter Routes from Manifest menu option:

Delivery ROUTE Maintenance

Delivery Route: DELR1

1.Description: Delivery Route 1

2.Comments: Delivery route for first driver. Small packages only

ENTER LINE # TO CHANGE, ADD TO ADD STOPS, DELETE TO DELETE, 0 TO ACCEPT

XXXXXXXX

HELP	OK/END	INSERT	LDELETE	PREV PG	NEXT PG	INQUIRY	CANCEL	OFF	PopUp
------	--------	--------	---------	---------	---------	---------	--------	-----	-------

Add routes to Operator code (driver's login) in Operator maintenance:

Master Distributor System - Operator Maintenance

Operator Code: LLK

20.Display Cost: Y

21.TCL Access: Y

22.Price Override Flg: Y

23.Force Upper Case: N

24.Phone#: [Redacted]

25.Fax#: [Redacted]

26.Auto Windows: [Redacted]

27.Sell Warehouse: 001

28.Default Company: 01

29.Default Salesman: 001 Salesman 001

30.Email Address: krause@bhinc.com

31.Email Alias: LORI

32.Copy All EMails: N

33.Popup Menu: LLK

34.Default to Capture OR: Y

35.Picker/Packer Code: 07 JOHN SMITH

36.Catalog Display: N

37.Catalog Control: N

38.Packagemaster Route: DELRT

Enter Function Key Number to change, 0 to Accept.

XXXXXXXX PAGE 2 OF 5

HELP OKEND INSERT LDELETE PREV PG NEXT PG INQUIRY CANCEL OR Popap

Setup Customers/Ship-to with Routes:

Customer Master Maintenance

Customer#: LORI Internal #: 100369

Manifest/Routing: Info

79.Call Day: [Redacted]

80.Primary Route: DELRT Stop 1 Delivery Route 1

81.Secondary Route: [Redacted]

Customer Form Flags 90.Incl Customer Flag 91.Bill to Print Flag

82.Ship Label Template [Redacted] 92.Combined Statement N

83.Pack Slip Template [Redacted] 93.Print Statement N

84.Pick Slip Price N 85.Pick Slip Copies [Redacted] 94.Sort Invoice

86.Pack Slip Copies 3 Fax Form Fax Number

87.Invoice at Packing Y 95.Pickslip: [Redacted]

88.Print Order Conf N 96.Packslip: [Redacted]

89.Invoice Copies 1 97.Invoices: [Redacted]

E-Mail Form E-Mail Address 98.Statement: [Redacted]

99.Pickslip: [Redacted]

100.Packslip: [Redacted]

101.Invoices: [Redacted]

102.Statement: [Redacted]

ENTER LINE # TO CHANGE,DELETE TO DELETE,0 TO ACCEPT

XXXXXXXX PAGE 3 OF 7

HELP OKEND INSERT LDELETE PREV PG NEXT PG NOTES INQUIRY CANCEL OR Userfile Popap

MDSWIN - [1800061@hmc.com-BASE 12-SHIP TO MAIN100811]

File Edit Settings Smart Tools GUI Standard Functions Special Functions Help

Ship To Maintenance

Customer # LORI LORI CUSTOMER NAME

Ship To # KRORBS

1. Ship To Name TEST SHIPTO

2. Ship To Addr1 ADDRESS12

3. Ship To Addr2

4. Ship To Addr3

5. City CITY

6. State NJ Country 000 U.S.A.

7. Zip Code 00000 8.DEA Code

9. Ship Method

10. Ship Zone

11. Special Instr

12. Tax Juris. 00001

13. Tax Exempt #

14. Service Whse

15. GLN Number

16. Primary Route DELR2 Stop 1

17. Secondary Route Delivery Route 2 Stop

18. Attention

19. Pick Priority

20. DEAR

21. DEA Expires

22. License#

23. Lic. Exp. Date

24. Drug Type

25. Phone#

26. Res/Com

27. Ship Label Template

28. Pack Slip Template

29. Facility

30. Inactive Flag

31. Wireless Picking

32. Item Labels

33. Accept BO

34. Fr GP Flag

35. Allocate By

ENTER LINE # TO CHANGE,DELETE TO DELETE,B TO ACCEPT

XXXXXXXX PAGE 1 OF 3

HELP OK/END INSERT LDELETE PREV PG NEXT PG INQUIRY CANCEL OR Popap

Enter orders against customers with routes; delivery package information can be viewed from Detail Release Inquiry:

MDSWIN - [1800061@hmc.com-BASE 12-DET RELEASE INQUIRY1251]

File Edit Settings Smart Tools GUI Standard Functions Special Functions Help

Detail Invoices (Line Items)

Release# 01A05439-001

Inv#

Ord Dt 05/21/13 Inv Dt

ST OS OP Whs

PH 01 SY1 001 CITY NJ 07036 CITY NJ 00000

Inv Volded on

Line Item Table:

Line	Cont	Delivery	Master	Details	Value	Whs
1	TEST		01A05439001	Click Release# to Update POD		001
1	LORI		DELR2			
	TEST		Stop	1		
2		1.	01A05439001-001			0.00
		2.				0.00
		3.				0.00
		4.				0.00
		5.				0.23

ShipDate 05/21/13

Hit <RETURN> to Continue

XXXXXXXX

OF 2

HELP OK/END INSERT LDELETE PREV PG NEXT PG INQUIRY CANCEL OR Popap

MDSWIN - [18000813hmc.com-BASE 12-DET.REL.DELIVERY01251]

File Edit Settings Reset Tools GUI Standard Functions Special Functions Help

Released# 01A05440-001

Sold To LORI

Ship To - LORI

Inv# []

LORI CUSTOMER NAME

Old Dt 05/21/13

Inv Dt []

ADDRESS1

ADDRESS2

ADDRESS3

ST OS OP Vhs

ADDRESS1

ADDRESS2

ADDRESS3

VD 01 SY1 001 CITY NJ 07026 CITY NJ 07026

Inv Voided on []

Ln# Cont Delivery Master Details

1 TES1 Release# 01A05440001 Click Release# to Update POD

Ln# In Route DELR1

Ln# Dn Stop 1

ShipDate 05/21/13

Hit <RETURN> to Continue

Ln#	Cont	Delivery	Master	Details	Value	Whs
1	TES1				20.00	001
2						50
3						
4					0.00	
5					0.00	
					15.77	

1 OF 2

HELP OK/END INSERT LDELETE PREV PG NEXT PG INQUIRY CANCEL OFF Popap

MDSWIN - [18000813hmc.com-BASE 12-DET.REL.DELIVERY01251]

File Edit Settings Reset Tools GUI Standard Functions Special Functions Help

Released# 01A05441-001

Sold To LORI2

Ship To - 000001

Inv# []

MUG

Old Dt 05/21/13

Inv Dt []

FRED

JIM

1 MUG ST

ST OS OP Vhs

JACK

ADDRESS1

ADDRESS2

ADDRESS3

V 01 SY1 001 MONTH MN 00000 MUGGLE NJ 07000

Inv Voided on []

Ln# Cont Delivery Master Details

1 LOR1 Release# 01A05441001 Click Release# to Update POD

Ln# In Route DELR2

Ln# Dn Stop 2

ShipDate 05/21/13

Hit <RETURN> to Continue

Ln#	Cont	Delivery	Master	Details	Value	Whs
1	LOR1				2.00	001
2						50
3						
4					0.00	
5					0.00	
					2.00	

1 OF 2

HELP OK/END INSERT LDELETE PREV PG NEXT PG INQUIRY CANCEL OFF Popap

Verify the releases and they should now be available for the handhelds.

Startup delivery master on the handheld emulator:



System Login is used to connect to the wireless network to load route information or to update package load/delivery information back to the MDS system.

Truck Login is used to login at the truck loading dock or customer delivery site to mark packages as loaded on the truck or delivered and get a signature for the delivery.

Settings are used to setup connection settings to the wireless network and to set the emulator flag for the demo version of the programs which bypasses the scanner logic for emulators.

To run on a device emulator go to the Settings screen and set Emulator to Y:

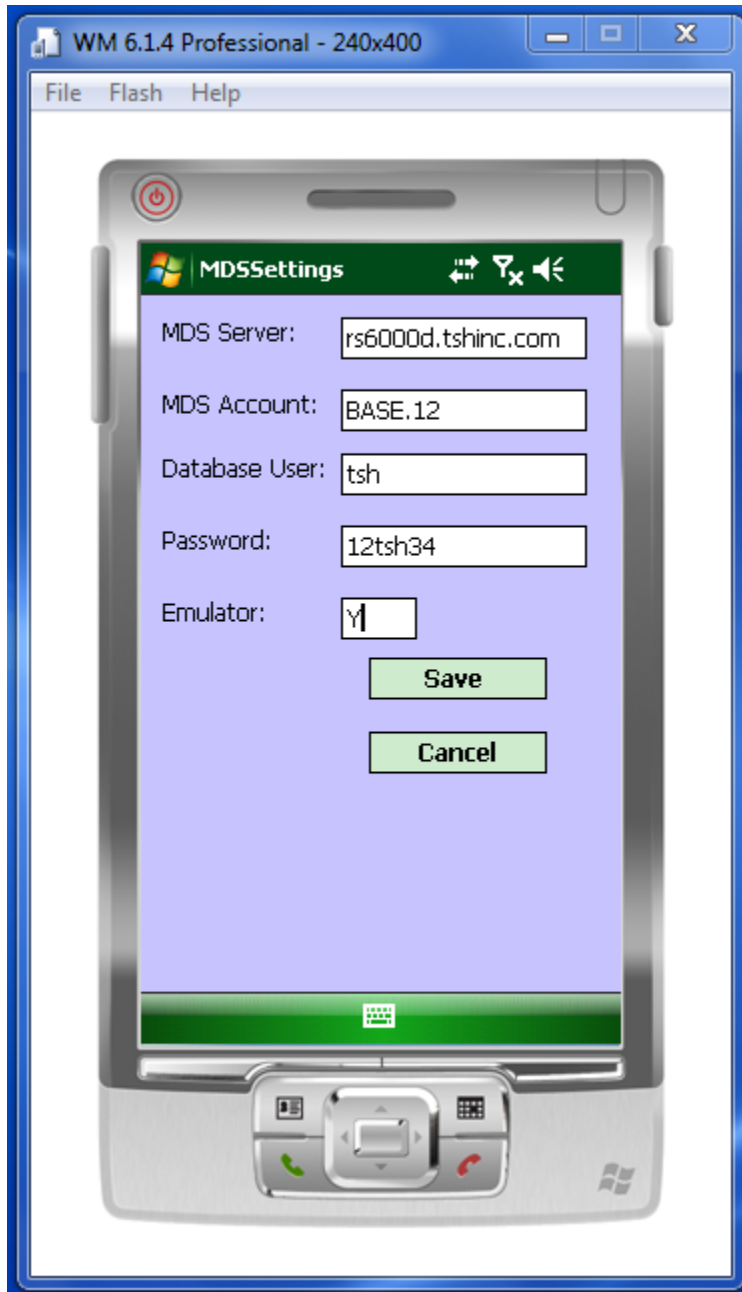

Make sure the login and connection settings attach to the system and MDS account where Release / Package data is stored.

Save the settings and then login using the System Login.



Once logged in choose Load Route and it will load the route information into the handheld database. Only one route can be loaded into a particular handheld, if you log in again with a different operator code with a different route assigned it will wipe out the stored data if you choose load route:



The user then would either logoff the system or scan packages onto the Truck. The load Route is done through the wireless network. Truck and Delivery scanning may be done offline using the Truck Login.

Notice that when logged in using the Truck Logon, the screen is automatically loaded with the stored package data for the route and shows slightly different options. Update is removed as the truck login does not connect to the wireless network. You can connect to the network using the Connect button if you are in range and want to reload a route or update Truck load or delivery information:

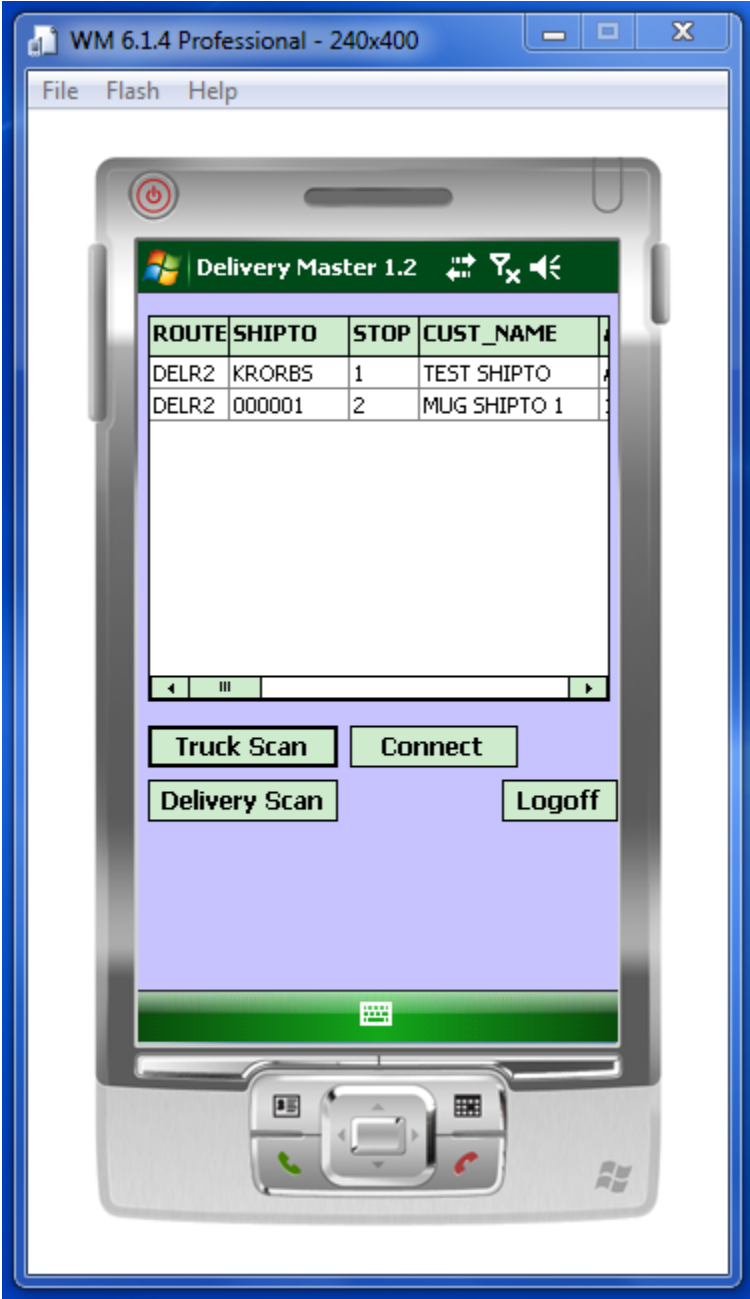

Highlight the Route and stop and click Truck scan to load packages on the Truck:

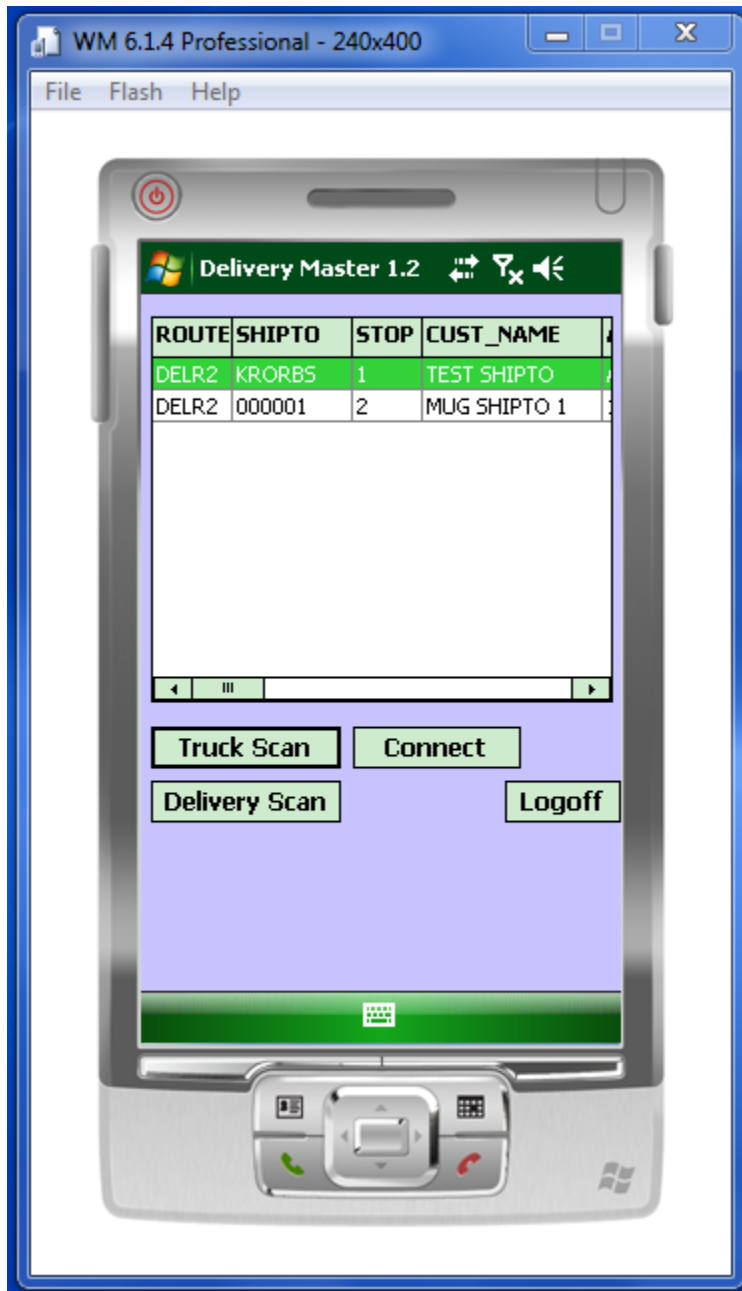

The packages for that Route and stop will be displayed and can be checked onto the Truck:



Click OK to accept the displayed package, scan a package or click on the package id in the list to record the package as loaded on the truck. A "Y" will appear in the Load column next to the package ID:



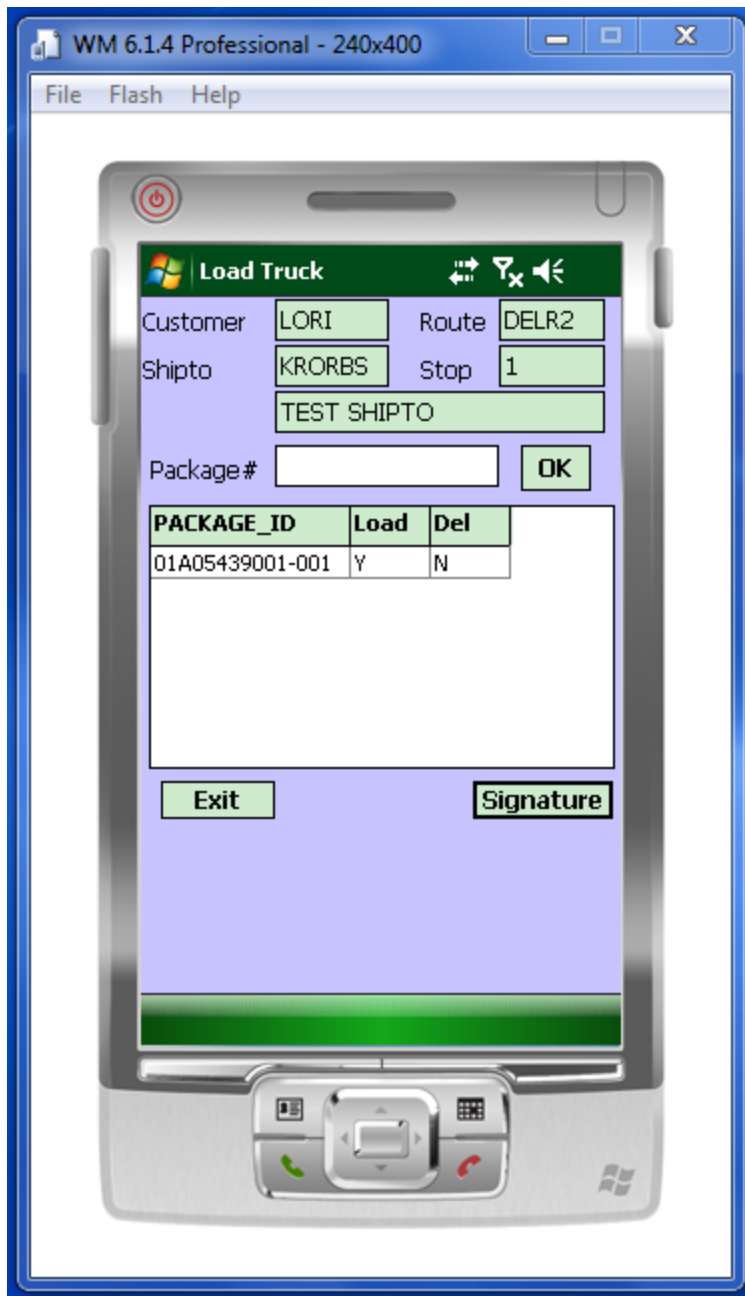

While in truck load mode Signature is turned off:

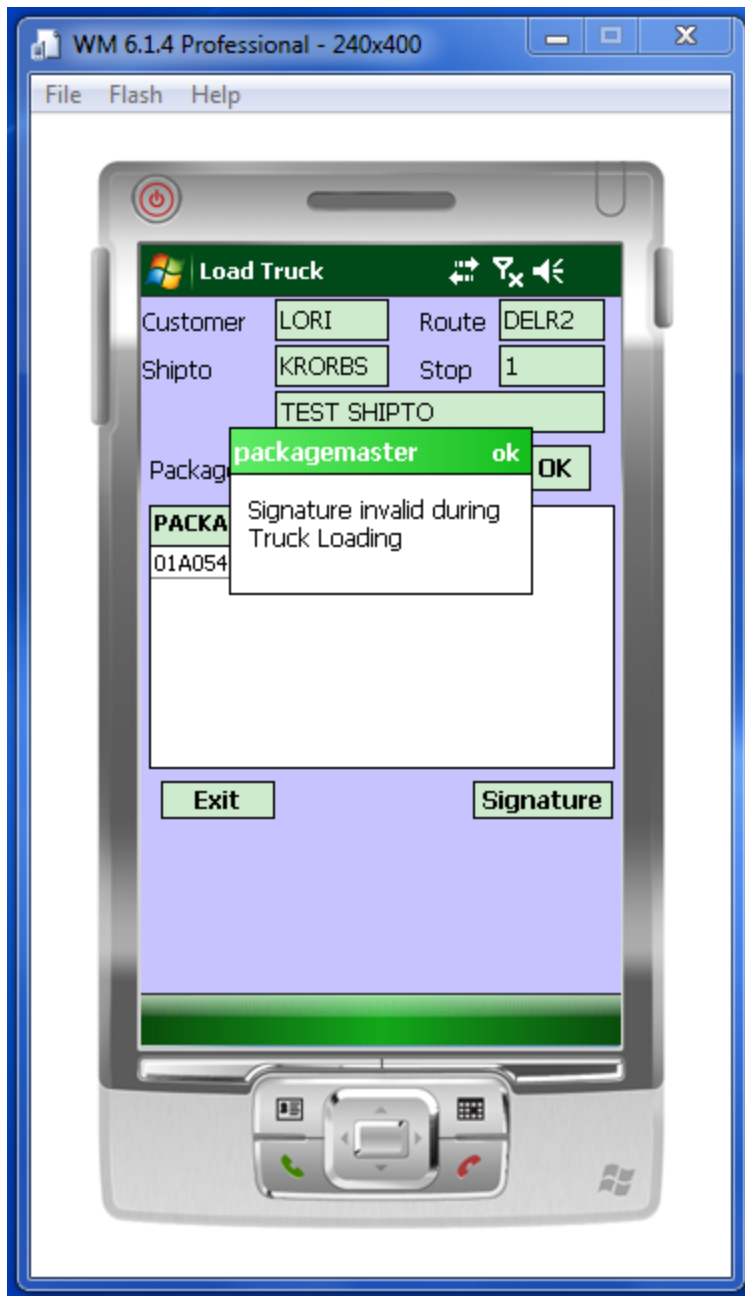

When the packages for a route are loaded, exit and repeat with the other stops on the route and load the truck with those packages.

To display information about a route and stop, click on the route in the main screen and a detail inquiry will appear:



Once truck scanning is completed, the connect button can be used to connect via wireless network and update the Truck Loaded flag on the customer delivery package file (if desired). This will save the data on the MDS database.

The driver would logoff the system and start making the deliveries. To record package deliveries; logon using the Truck Login, highlight the route and stop and click on Delivery Scan. Mark the packages as delivered the same way as they were loaded on the truck (enter, scan or click on package ID) and a Y will appear in the Del column. The driver should then click on signature to have the recipient sign for the package(s):



Click on OK to save the signature. Exit the package delivery screen and you can see that there is a signature on file by scrolling to the right. `System.byte[]` appears if there is an image stored for a delivery stop.



To keep from losing stored delivery information before it is uploaded to the MDS system, the system will warn the driver if they try to upload a new route before updating the saved information into the MDS database:



When all deliveries are completed, the handheld device would be logged in using Truck Login in range of the wireless network and click on connect. Then click on the update button to upload the delivery information and signatures to the MDS system. The information will then be available in the Delivery popup in Detail Release Inquiry and the signature can be viewed from the POD Available image:

MDSWIN - [1600004.fishnc.com-BASE.12-DET.REL01151]

File Edit Settings Base Tools GUI Standard Functions Special Functions Help

Release# 01.A95441.001
 Sold To LORIZ
 Ship To 000001
 Inv# MUG
 MUG SHIPTO 1
 Ord Dt 05/21/13
 Inv Dt
 ST JIM
 1 MUG ST
 V 01 OS OP Whs
 SY1 001 MONTH MN 00000 MUGGLE NJ 07000
 Inv Voided on

Detail Invoices (Line Items)

1 DELIVERY TEST 3 2/19 NET 30 001 Salesman-001

Ln#	Item Number	Ordered	Shipped	Blkrd	Impck	Price	Value	Whs
1	LORIE MS TEST LORI EMS	40 EA	40 EA			1.00 CS	2.00	001
2								50
3								

ShipDate 05/21/13 Shipper UPS - Next Day AM P1 PA Wght Ctn Units TxJnr Tax% Tax

0.00001 0.000 Total 2.00

Enter END to exit, NEXT PG or PREV PG :
 xxxxxxx

PAGE 1 OF 2

HEADER	LINE ITEMS	NEXT REL	PREV REL	BOX FRM	SPEC INST	ADDT LST	DELIVERY	JERIALS	INV PRINT	
HELP	OKEND	INSERT	LDELETE	PREV PG	NEXT PG	INQUIRY	CANCEL	OFF		Popop



MDSWIN - [11800041@hmc.com - BASE 12 - DET REL DELIVERY012151]

File Edit Settings Smart Tools GUI Standard Functions Special Functions Help

Released# 01A05441.001 Detail Invoices (Line Items)

Inv# _____ Sold To LORIZ _____ Ship To 000001 **POD Available**

Ord Dt 05/21/13 Inv Dt _____ MUG _____ MUG SHIPTO 1

ST _____ OP _____ FRED _____ 1 MUG ST

JIM _____

JACK _____

V 01 SY1 001 MONTH MN 00000 MUGGLE NJ 07000

Inv Voided on _____

Ln# Cont 1 DELJ

Ln# In _____

D _____

1 _____

2 _____

3 _____

4 _____

5 _____

ShipDate 05/21/13

Hit <RETURN> to Continue

000000

Value Whs

2.00 001

50

0.00

0.00

2.00

1 OF 2

HELP OK/END INSERT DELETE PREV PG NEXT PG INQUIRY CANCEL OFF Popap

The signature image is also available from the delivery screen by package ID.