

# MDS-Nx Warehouse Management System

Version 2.1

***mds* Warehouse**  
from The Systems House, Inc.

# Warehouse Management System (WMS)

## What is it?

- WMS is a software application that helps manage and control the day to day operations in a warehouse

## Why is it important to have a WMS?

- Improves Productivity
- Improved Inventory Accuracy
- Improved Order Processing Accuracy (less returns)

# Warehouse Management (WMS) Functions

- Receiving/Put Away
- Replenishments
- Batch Picking
- Assigning and Picking Individual Releases
- Verification and Shipping
- Physical Inventory
- Inventory Inquiry and Adjustments

# Warehouse Management (WMS) Functions

# Receiving and Put Away Processes

- Receive to “Receiving Location” (staging area), Single Receiving Location, or by Zone
- Generate Put Away forms (optional)
- Put Away Merchandise and Record Bin Locations using Portable Data Terminals (PDTs)

# Receiving and Put Away Processes

Application

Purchase Order Receiving Detail

Receiver# 009355 Company 01 Base Medical Supply  
 Warehouse 001 THE SYSTEMS HOUSE, INC.  
 PO Number 136690 Intrans# Date 07/24/20 Pct Add-On 0.00  
 Vendor# ANDA ANDA PHARMACEUTICALS Currency US 1.000000 U.S. DOLLARS

LN#	Product	Number	IntrQty	RecPrch	UM	RecStk	UM	Stk	Location	Loc Qty	C	Lab
1	60505-3278-03	Olanzapine 20mg ODT 30ct			CS	36	EA	40.0000	/EA		C	36
2	13668-0137-05	Escitalopram Oxalate 20mg tab 500			EA	24	EA	18.0000	/EA		C	24

Totals All Lines 60

Frt/Inland Frt 0.00 Ocean Frt 0.00 Duty 0.00  
 Misc/Brokerage 0.00 Insurance 0.00

Enter Line#,P for Prod#,AC for Additional Costs,% for Pct,0 to Accept

Rec Compl Add Costs Pct Add Seq Lines Stk Stat Printrcv Location  
 Help Ok/End Insert Delete Prev Next Inquiry

When items come in, you will receive them in MDS, using PO Receipts Posting.

PURCHASE ORDER NUMBER: 01136690 WHS#: 001 VENDOR#: ANDA VENDOR NAME: ANDA PHARMACEUTICALS  
 LN# ITEM NUMBER GRD QTY OPEN D/O RFLN UM FLAG LOCATION (S) REC'V LOC (S) REC'V QTY PROBLEM/ DISCREPNCY LOT#  
 1 60505-3278-03 3 3 CS 000 A-017  
 Olanzapine 20mg ODT 30ct Vend Item#: A-003  
 MPC #  
 2 13668-0137-05 24 24 EA 000 A-001  
 Escitalopram Oxalate 20m Vend Item#: A-003  
 MPC #

TOTAL QTY RECVD

To utilize in the receiving process, you can print a PO Receiving form or use the vendor's packing slip.

RECEIVED BY \_\_\_\_\_  
 NAME \_\_\_\_\_

# Receiving and Put Away Processes

- Receive to "Receiving Location" (staging area), Single Receiving Location, or by Zone

Purchase Order Receipts Totals

Receiver Number  Currency  U.S. DOLLARS

Receiving Location

1.PO	Number	Open Qty	Rec Stock	(US) Cost	Cost	Frnt/In Frnt	Ocean Frnt
1.	136649	12	12				
2.							

When utilizing the Put Away process, you would receive the items just as before, but on the total screen you will be given the option to receive into the standard location or into the receiving location.

# Receiving and Put Away Processes

- Put Away Form

RECEIVING PUTAWAY FORM

RECEIVER NUMBER: 009340  
RECEIVING LOCATION: DOCK-1  
PO NUM VENDOR  
136655 A1029 APOTEX

Receiver Number

PUTAWAY LOCATION	RECEIVED QUANTITY	UOM	PUT AWAY REMAINING	QUANTITY
------------------	-------------------	-----	--------------------	----------

001	60505-3278-03	A-003	120	EA	120	
LOT# 083493						
Olanzapine 20mg QT 30ct						

A-003

Item Number

Item Location

After the product is received, a Put Away is printed and assists your operators in receiving the product

PUT AWAY BY \_\_\_\_\_  
DATE \_\_\_\_\_

# Receiving and Put Away Processes

Click the drop-down arrow next on the Receiver field and select the receiver to begin with.

The first item is displayed, along with the location to put the item in. Simply go to that location and scan the location or item bar code. This process will default the quantity being put away.

# Receiving and Put Away Processes

After the scan is done, tap “Yes” to confirm your putaway

# Receiving and Put Away Processes

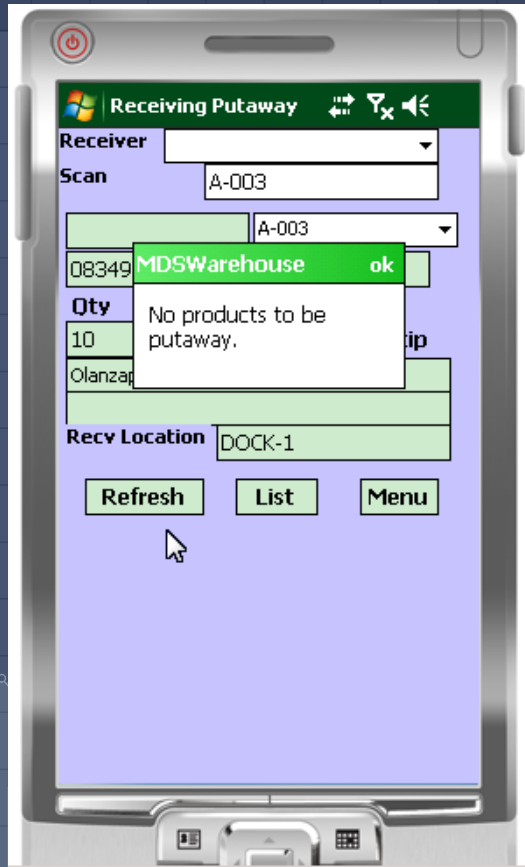

Once all items are putaway, the system will prompt, "No products to putaway", tap "ok"

# Replenishments

- Daily and Just in Time Replenishments
  - ❖ Daily – Restock all primary pick locations up to pre-determined levels
  - ❖ During day – replenish locations falling below minimum
- Transfer request generated on paper or electronically
- Transfers verified by barcode

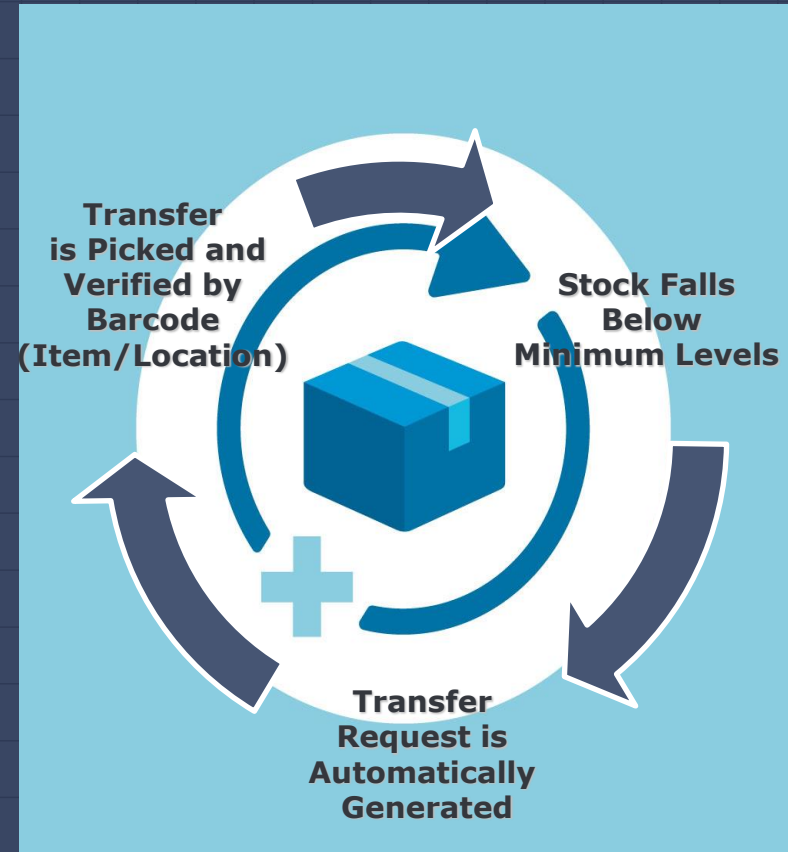

# Replenishments

base - [rs6000d.tshinc.com-BASE.12-REPL.ASSIGN012\$1]

File Edit Settings Reset Tools Mode Standard Functions Special Functions Refresh Dashboard Help

Application

MDS Replenishment Assignment

Picker ALL

Pick Status U

Ln#	Transfer	Date	Time	Ln#	Qty	Pick	Put	S	P	WZ
1	003093	05/28/20	12:56	3		84				
2										
3										
4										
5										
6										
7										
8										
9										
10										
11										
12										
13										
14										
15										

Please make a selection, OK/END to Save, or Cancel

Det Rel Help Ok/End Insert Delete Prev Next Inquiry Cancel Off Popup

After the replenishment is created, the warehouse manager can assign to a Picker and Packer

# Replenishment Picking

This process will pick the items from the bulk and overflow locations

Scan the Transfer ID from the report, or tap the drop-down arrow and select the transfer to work with

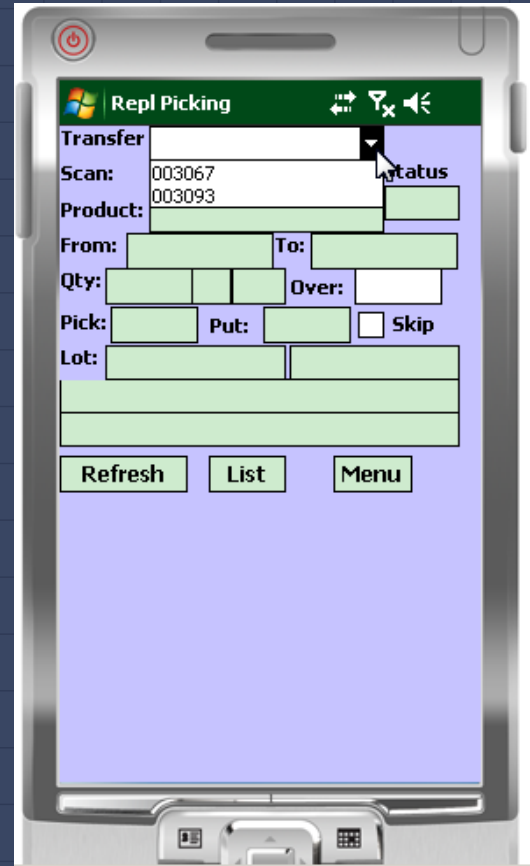

# Replenishment Picking

The first item to pick is displayed. Go to the location and scan either the location bar code, or the item bar code to initiate the picking

\*\*\*If the quantity is different, input the new quantity in the Over field

Transfer	003093	Status	0
Scan:			
Product:	60505-3278-03		
From:	A-003	To:	A-017
Qty:	6	CS	12
Over:			
Pick:	0	Put:	0
		Skip	<input type="checkbox"/>
Lot:	083493		
Olanzapine 20mg ODT 30ct			
Refresh List Menu			

# Replenishment Picking

After scanning the bar code, the system will prompt “OK to Pick qty from location?”. Tap “Yes”

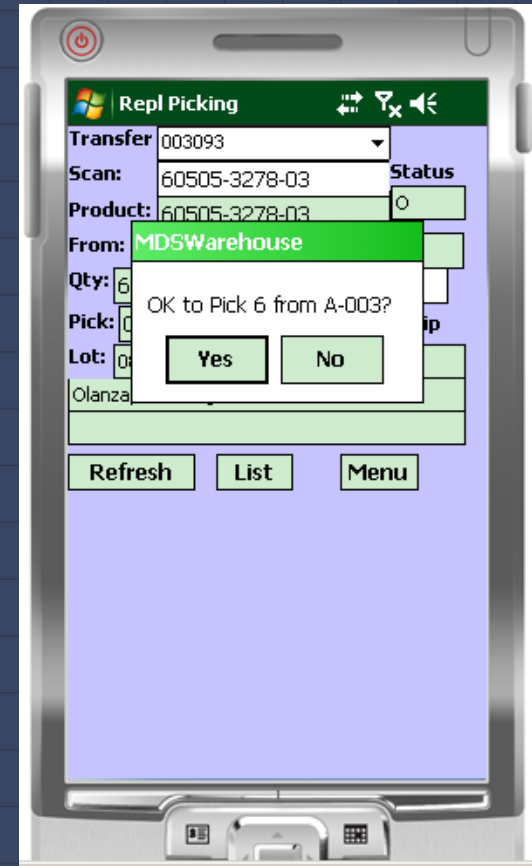

# Replenishment Putaway

This process will put the items picked prior and put them into the primary locations.

Tap the drop-down arrow and select the transfer to work with

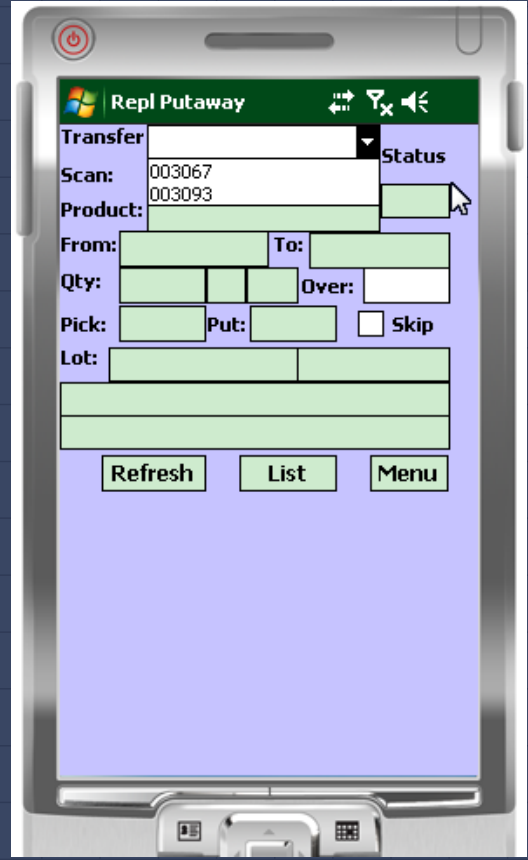

# Replenishment Putaway

The first item to putaway is displayed

Go to the location and scan either the location bar code, or the item bar code to initiate the putaway

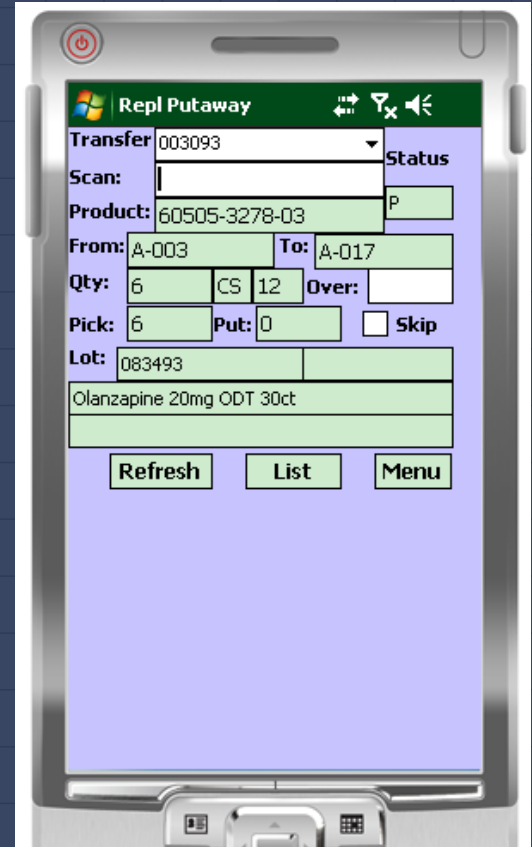

# Replenishment Putaway

After scanning the bar code, the system will prompt “OK to Move qty from location?” Tap “Yes”

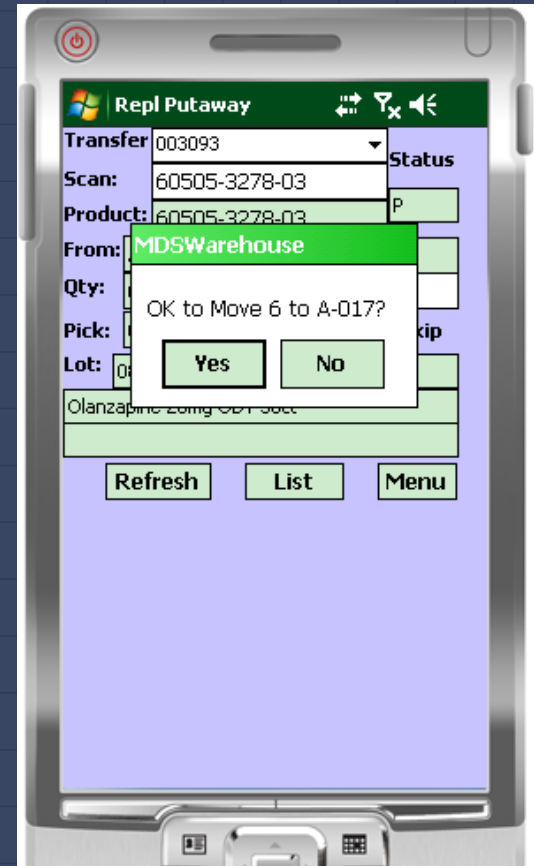

# Assignment of Picking using WMS

- Batch Picking
  - Groups of releases are assigned to a picker by the warehouse manager
- Picking Individual Releases
  - Releases can be assigned by warehouse manager
  - Pick ticket can be scanned to initiate picking

# Pick Ticket Assignment

File Edit Settings Reset Tools Mode Standard Functions Special Functions Refresh Dashboard Help

Application

MDS Picking Ticket Assignment

Picker ALL Pick Status U Mode UPDATE

Release	S	Date	Time	Ship-To	SV	PR	S	S	Car	S	Bik	Qty	BT	ID	S	LUM	BT	ID	S	
271		01A36029001	U	05/24	09:53	L&K MEDICAL	10	5			C				C	1				
272		01A36034001	U	05/24	14:08	JULIANNE TEST	01	5			C				C	1				
273		01A36035001	U	05/24	14:18	JULIANNE TEST	01	5			C				C	1				
274		01A36035002	U	05/24	12:12	JULIANNE TEST	01	5			C				C	1				
275		01A35545001	U	05/26	18:07	L&K MEDICAL					C				C	2				
276		01A35545002	U	05/26	18:07	L&K MEDICAL					C				C	2				
277		01A09025001	U	05/27	15:09															
278		01S01739001	U	05/28	11:53	UMC MEDICAL														
279		01A35547002	U	05/30	14:19	BEST MEDICAL														
280		01A36051001	U	05/30	14:23	JULIANNE TEST														
281		01A36052001	U	05/30	14:23	JULIANNE TEST	01	5			C				C	1				
282		01A09028001	U	06/02	13:40			5			C				C	1				
283		01A09029001	U	06/02	13:42			5			C				C	1				
284		01A09038001	U	06/04	12:48	ABC CUSTOMER	01	5			C				C	1				
285		01A36068001	U	06/04	13:18	John Smith Inc.	11	5			C				C	1				
286		01S00643001	U	06/04	12:43	L&K MEDICAL	10	5			C				C	3				
287		01S00645001	U	06/04	13:01	L&K MEDICAL	10	5			C				C	2				
288		01S00645002	U	06/04	13:06	L&K MEDICAL		5			C				C	1				

This process is used to pre-assign pick tickets to the PDT operator by the warehouse manager; individually or by batch

# Batch Picking

File Edit Settings Reset Tools Mode Standard Functions Special Functions Refresh Dashboard Help

Application

MDS Picking Ticket Assignment

Picker ALL Pick Status U Mode UPDATE

Release	S	Date	Time	Ship-To	SV	PR	S	S	Car	S	Blk	Qty	BT	ID	S	LUM	BT	ID	S
271	01A36029001	U	05/24	09:53	L&K MEDICAL	10	5				C				C	1			
272	01A36034001														C	1			
273	01A36035001														C	1			
274	01A36035001														C	1			
275	01A35545001														C	2			
276	01A35545001														C	1			
277	01A09025001	U	05/27	18:09			5				C				C	1			
278	01S01739001	U	05/28	11:53	UMC MEDICAL	08	5				C				C	1	28		07 P
279	01A35547002	U	05/30	14:19	BEST MEDICAL	08	5				C				C	1			
280	01A36051001	U	05/30	14:23	JULIANNE TEST	01	5				C				C	1			
281	01A36052001	U	05/30	14:23	JULIANNE TEST	01	5				C				C	1			
282	01A09028001	U	06/02												C	1			
283	01A09029001	U	06/02												C	1			
284	01A09038001	U	06/04												C	1			
285	01A36068001	U	06/04												C	1			
286	01S00643001	U	06/04												C	3			
287	01S00645001	U	06/04	13:01	L&K MEDICAL	10	5				C				C	2			
288	01S00645002	U	06/04	13:06	L&K MEDICAL		5				C				C	1			

The warehouse manager can group releases together to be picked in the Pick Ticket Assignment screen

The manager would assign a batch number to multiple releases in the column "BT". The Picker would be assigned in the "ID" column.

# Batch Picking

- This process will pick the multiple releases assigned to the batch

When using Batch Picking, the picker would select the batch first

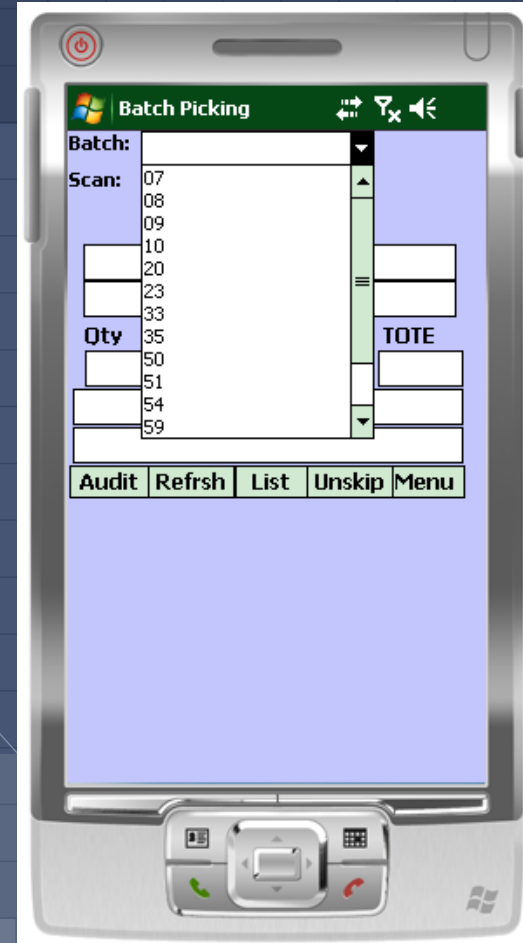

# Batch Picking

- When Batch Picking, each item in the batch of releases are displayed to be picked.

The first item to pick, its location, and lot# are displayed. Go to that location to pick the item

Once at the location, scan either the item or location bar code to confirm the quantity.

If there is a picking discrepancy, input the new quantity in the Override field

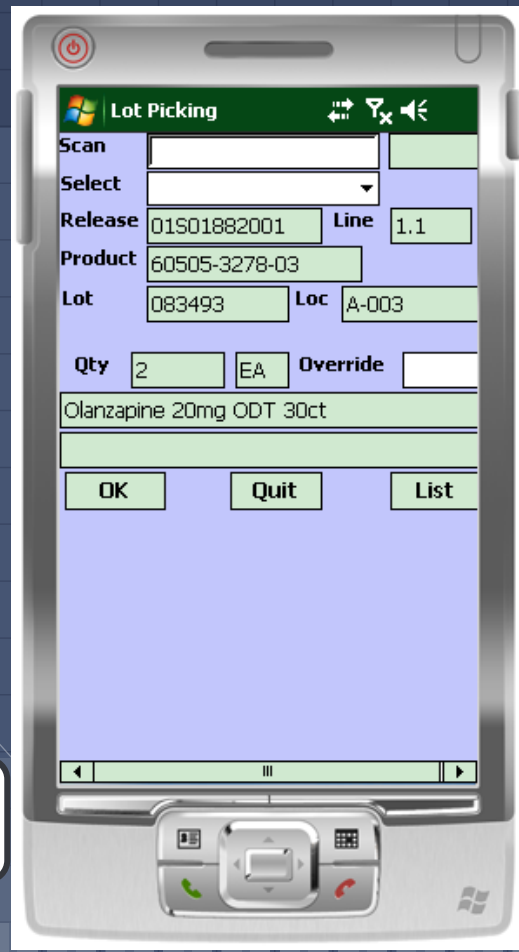

# Batch Picking

- Tote Option

- When batch picking, if tote logic is enabled, the operator can place items in totes for multiple ship to addresses for the same customer

After scanning the item, scan the tote

# Batch Picking

Confirm that it's OK to add the item to the tote

The next item will be displayed on the PDT, scan it, then scan the tote. If the customer is the same, you can use the same tote, otherwise a new tote will be required.

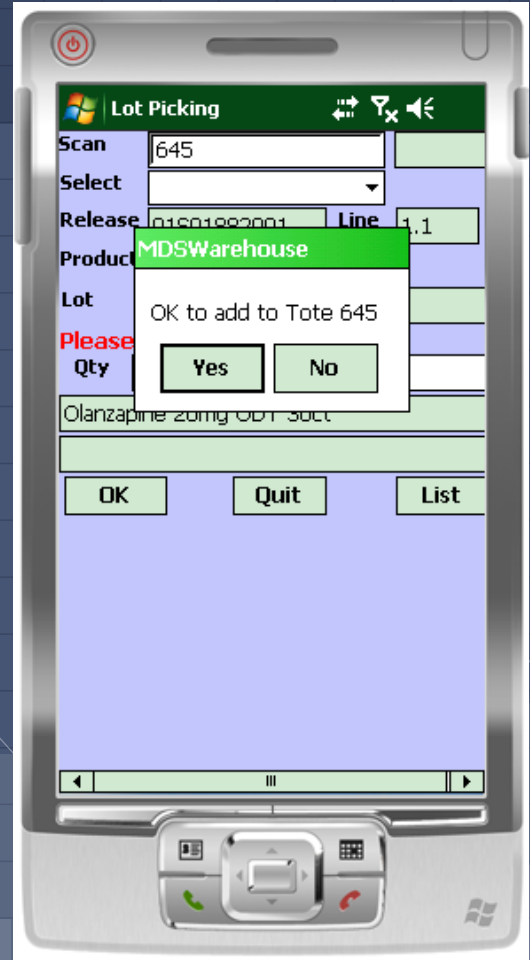

# Batch Picking

After all picking is completed, tap the Audit button to finish

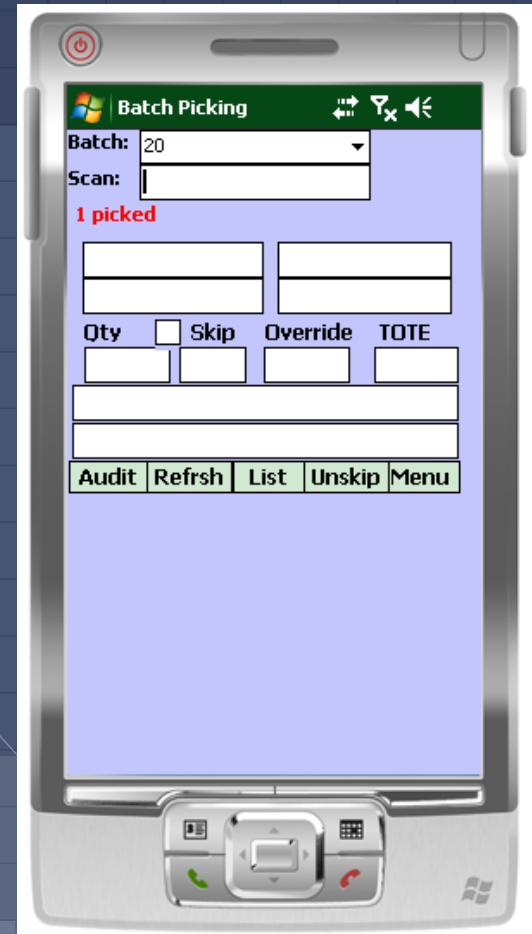

# Assigning Individual Releases

MDS Picking Ticket Assignment

Picker  Pick Status  Mode

Release	S	Date	Time	Ship-To	SV	PR	S	S	Car	S	Blk	Qty	BT	ID	S	LUM	T	ID	S	
1		01S00686001	U	06/10	15:41	123 MAIN STREET	01	3			C					C	2		07	P
2		01S00749001	U	07/16	16:35	123 MAIN STREET	01	3			C					C	1			
3		01S00750001	U	07/16	16:51	123 MAIN STREET	01	3			C					C	1			
4		01A08736001	U	03/06	16:19	WHSE 002	11	5			C					C	1			
5		01A08835001	U	03/24	12:38	RACHEL CUST	09	5			C					C	1			
6		01A08840001	U	03/24	15:18	RACHEL CUST	09	5			C					C	2			
7																C	1			
8																C	1			
9																C	1			
10																C	1			
11																C	1			
12																C	1			
13		01A07734001	U	08/22	12:25	RACHEL CUST	09	5			C					C	1			
14		01A08734002	U	03/06	15:48	John Smith Inc.	11	5			C					C	1			
15		01A08734003	U	03/06	16:41	John Smith Inc.	11	5			C					C	1			
16		01A08942001	U	04/21	14:17	RACHEL CUST		5			C					C	1			
17		01A08950001	U	04/29	12:22	John Smith Inc.	11	5			C					C	1			
18		01A08987001	U	05/13	15:22	John Smith Inc.	11	5			C					C	1			

ENTER LINE # TO CHANGE, 0 TO ACCEPT

The manager would assign the picker in the "ID" field and update the status to "P" for Picking

Det Rel Totelabel Update Pick Stat Help Ok/end Insert Ldelete Prev Pg Next Pg Inquiry Cancel Off

# Picking Releases

Tap the drop-down arrow to display a list of releases to choose from, then tap on the release to begin.

If the releases are not pre-assigned, scan the bar code on the pick ticket to begin the picking process

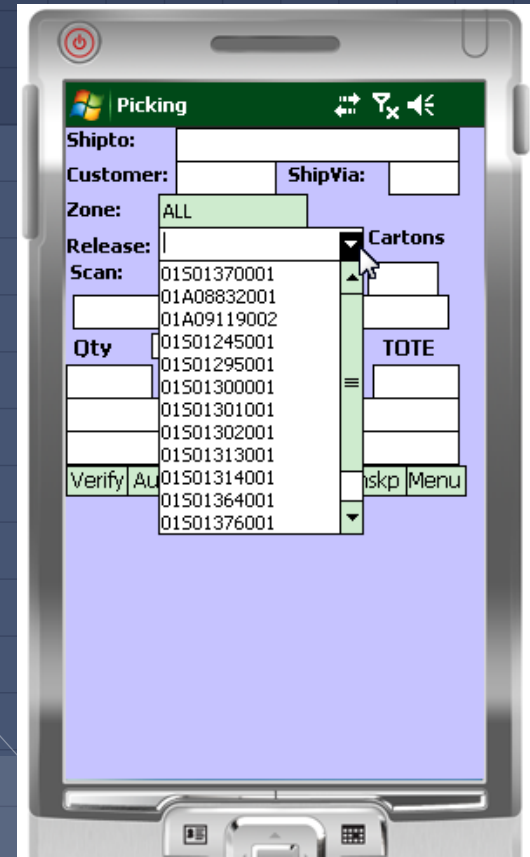

# Picking Releases

- Tote Options – depending on the preset option, the operator can assign items into specific totes for shipping
  - Options when assigning totes:
    - Assign with each item scan
    - Assign once, then only when the operator changes totes

# Picking Releases Without Totes

The first item to pick, its location, and lot# are displayed. Go to that location to pick the item

Once at the location, scan either the item or location bar code to confirm the quantity.

If there is a picking discrepancy, input the new quantity in the Override field

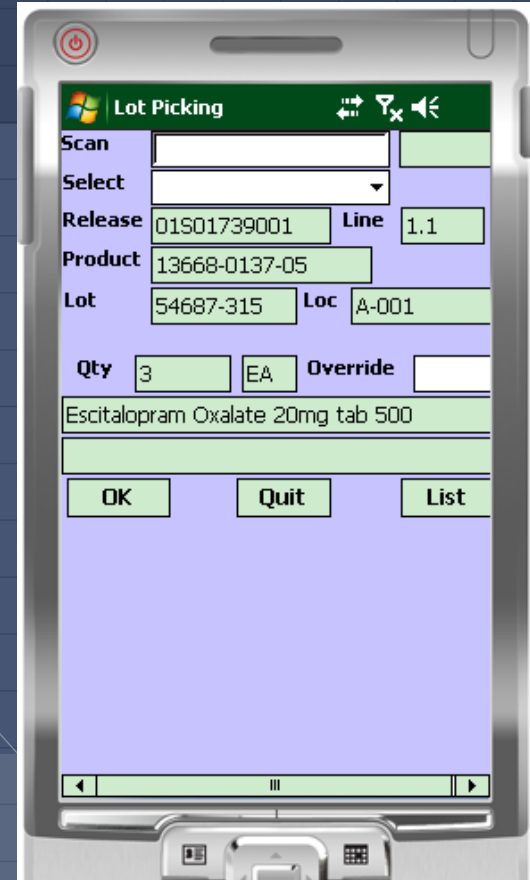

# Picking Releases Without Totes

Once all items on the release are picked, tap "ok"

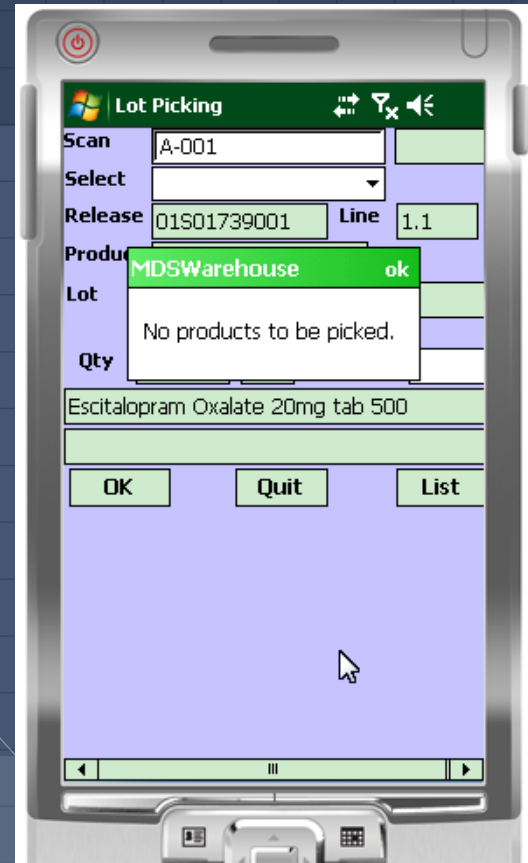

# Picking Releases with Totes

- ▣ This example, the Tote option is to scan a tote when picking each item

The first item to pick, its location, and lot# are displayed. Go to that location to pick the item

Once at the location, scan either the item or location bar code to confirm the quantity.

If there is a picking discrepancy, input the new quantity in the Override field

# Picking Releases with Totes

- ▣ This example, the Tote option is to scan a tote when picking each item

Scan the tote that the item will go in

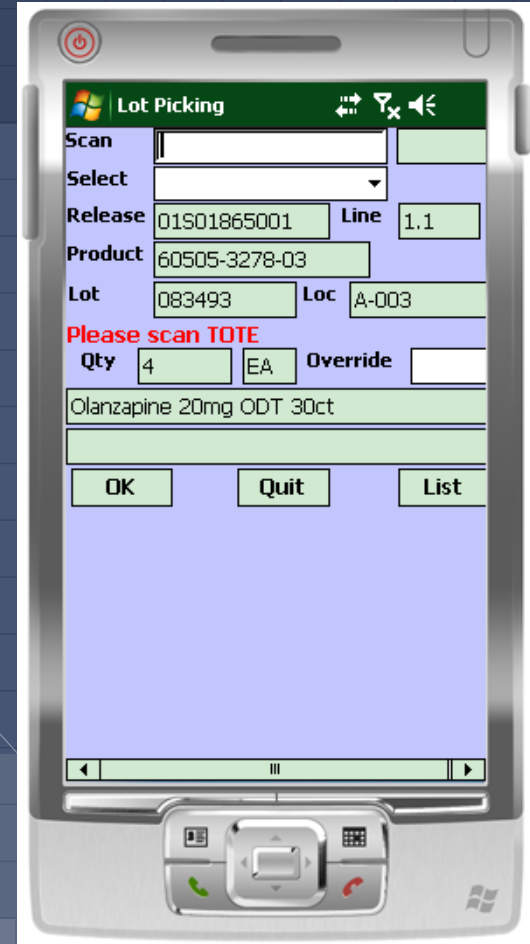

# Picking Releases with Totes

- This example, the Tote option is to scan a tote when picking each item

Confirm that it's OK to add the item to the tote

The next item will be displayed on the PDT, scan it, then scan the tote. The tote can be the same tote or a new tote

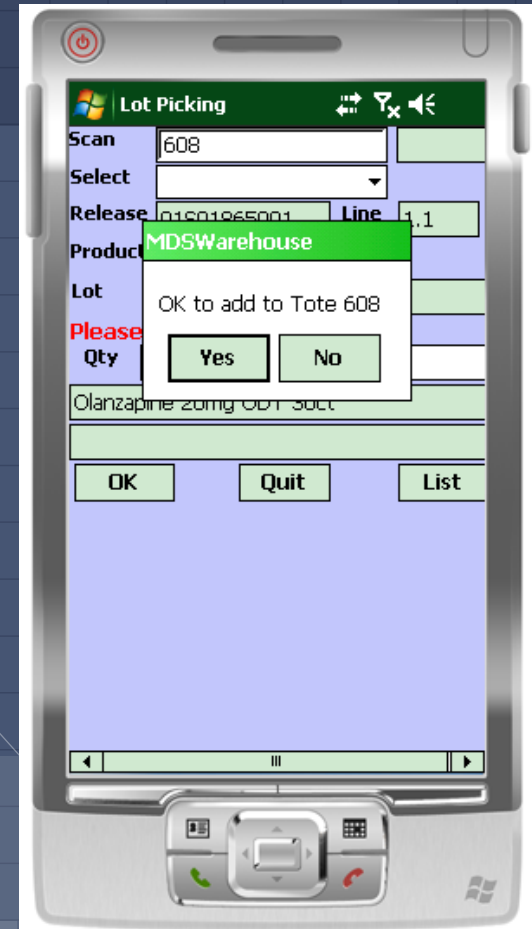

# Picking Releases with Totes

- ▣ This example, the Tote option is to scan a tote when picking each item

Once all items on the release are picked, tap “ok”

# Verification and Shipping

- There are three options for Verifying (Invoicing) the release:
  - Through the Picking module on the PDT
  - Using the Verification module on the PDT
  - Using MDS to verify the release

# Verification and Shipping Done Through the Picking Module

After Picking is complete, tap on the Verify button

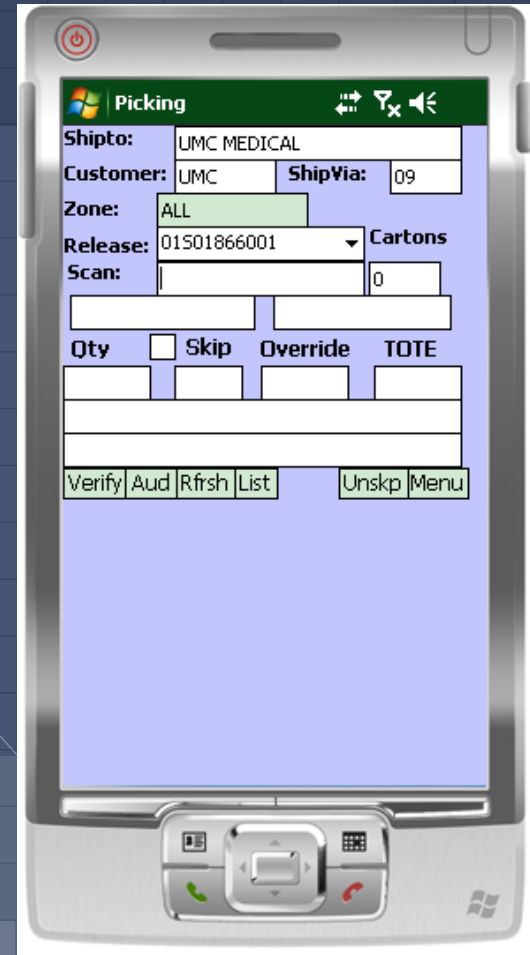

# Verification and Shipping Done Through the Picking Module

The release has now been verified. There are options to print the packing and/or reorder labels.

You are given options to print the pack labels and reorder labels when you are shipping the packages.

When complete, tap “Done”

If set to print, packing list and invoice will also be generated

# Verification and Shipping Done Through the Picking Module

In the Picking module, after completion, tap "Aud" to finish

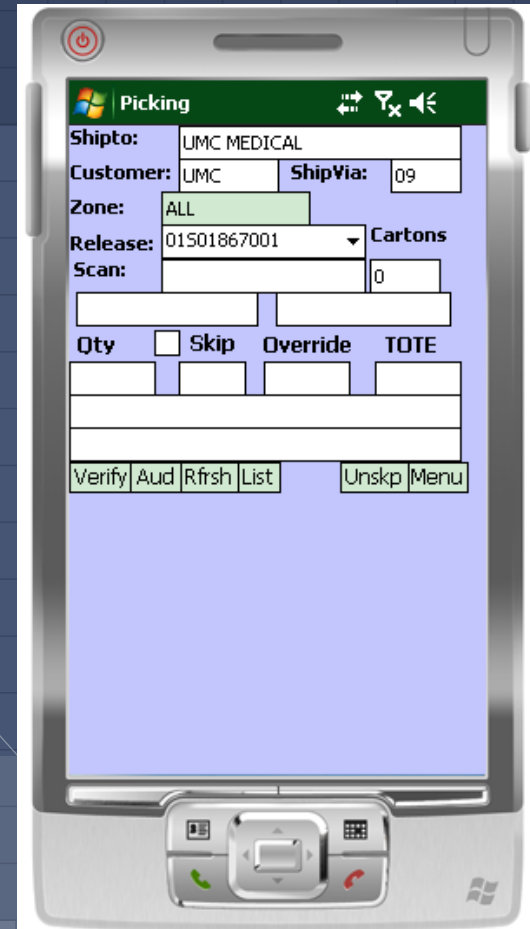

# Verification and Shipping Done Through the Verification Module

The release drop-down will display all releases ready to be verified, select one

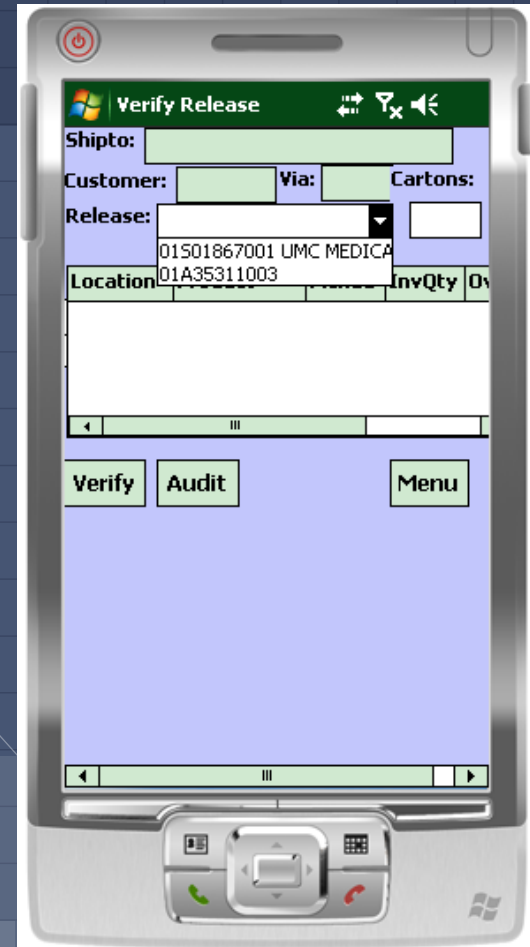

# Verification and Shipping Done Through the Verification Module

Review on the screen the items and quantities picked. Tap the Verify button to invoice

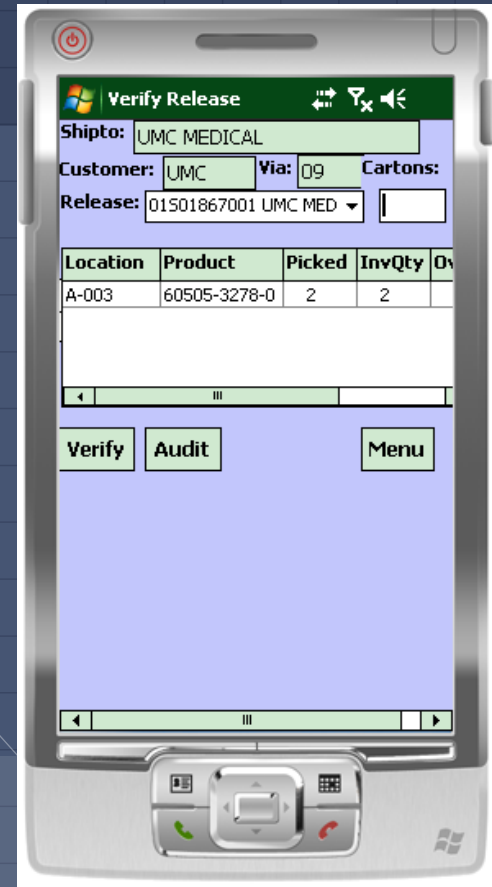

# Verification and Shipping Done Through the Verification Module

When complete, the release will be verified

If set to print, packing list and invoice will also be generated

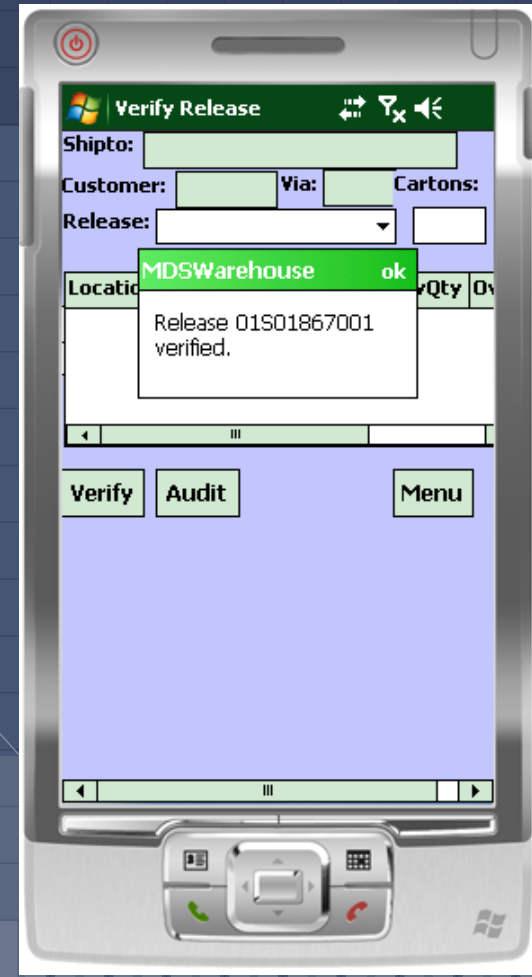

# Verification and Shipping in MDS

- After being picked on the PDT, the release would then be verified in MDS

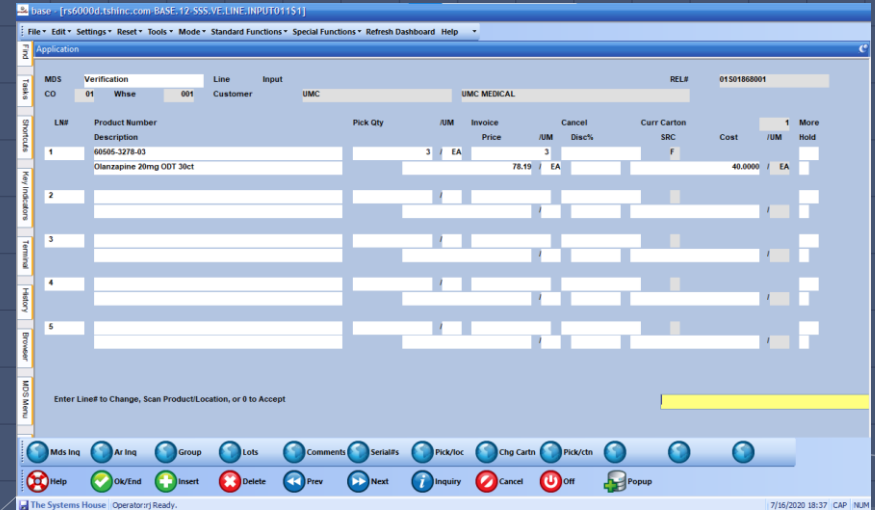

# Verification and Shipping in MDS

- Shipping information can be processed by the operator, or in an automated process

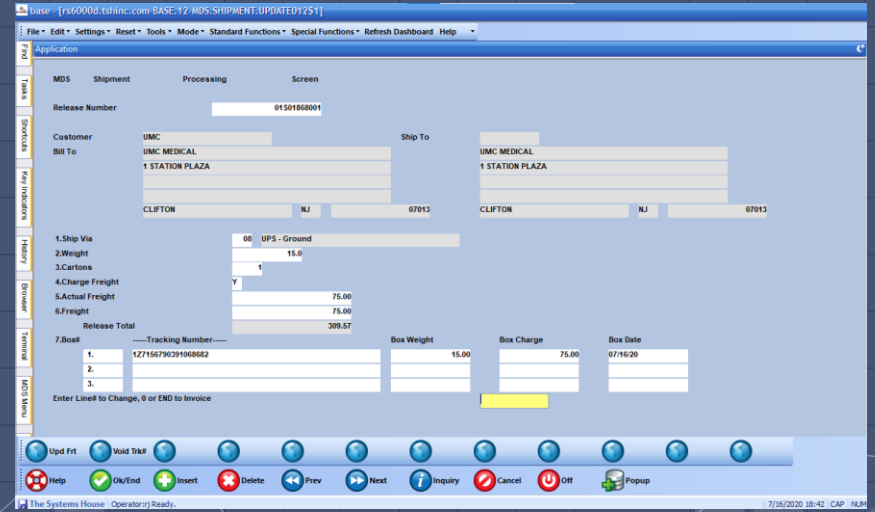

# Physical Inventory

- This process is used to enter cycle counts

The tags are printed and given out. Simply scan the bar code on the tag. Input your counts and tap "Update"

TAG NO 332770 CYCLE COUNT# 2020  
P/N 60505-3278-03 Stock UM: EA CS: 12 EA: 1  
DESC Olanzapine 20mg ODT 30ct  
WHS NO 001 WHS LOC A-003 LOT NO 083493  
CS : \_\_\_\_\_ EA: \_\_\_\_\_ EA \_\_\_\_\_ EA: \_\_\_\_\_ Count : \_\_\_\_\_ Ver By: \_\_\_\_\_ Recount

TAG NO 332771 CYCLE COUNT# 2020  
P/N 60505-3278-03 Stock UM: EA CS: 12 EA: 1  
DESC Olanzapine 20mg ODT 30ct  
WHS NO 001 WHS LOC A-017 LOT NO 083493  
CS : \_\_\_\_\_ EA: \_\_\_\_\_ EA \_\_\_\_\_ EA: \_\_\_\_\_ Count : \_\_\_\_\_ Ver By: \_\_\_\_\_ Recount : \_\_\_\_\_

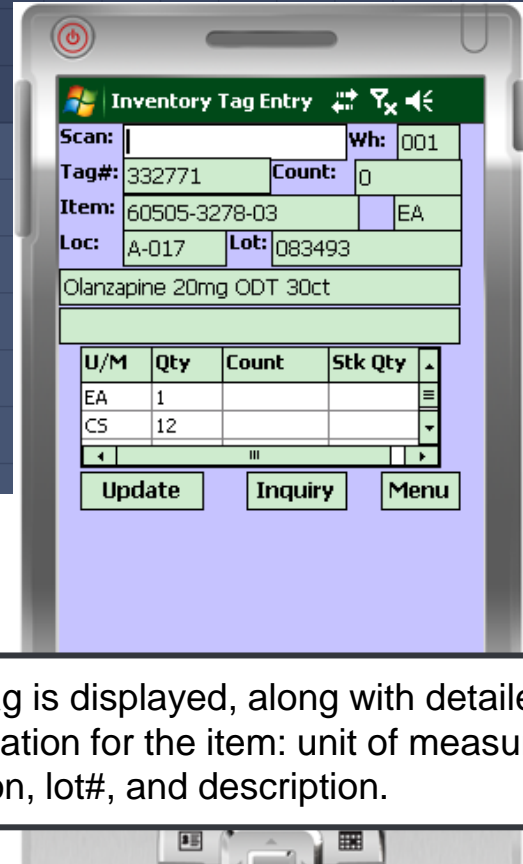

The tag is displayed, along with detailed information for the item: unit of measure, location, lot#, and description.

# Physical Inventory

Tap on the Count box and input the counts. When complete, tap "Update". Then you are ready to scan the next tag

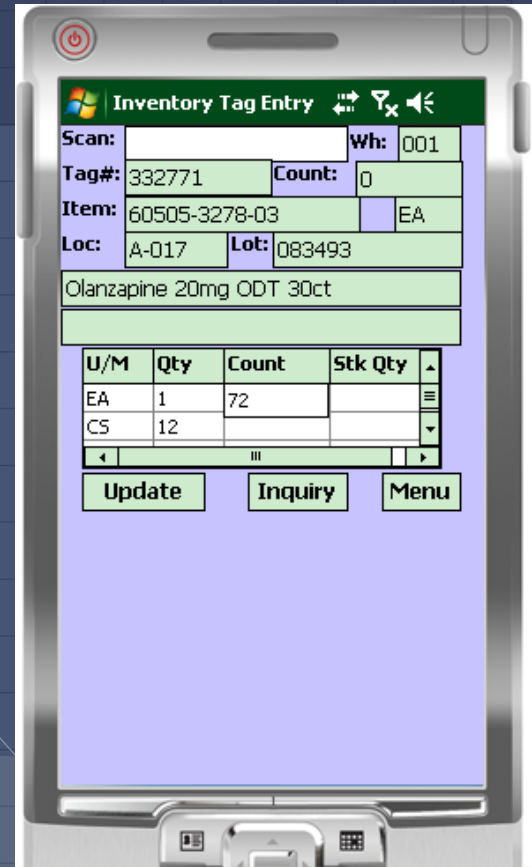

# Inventory Inquiry

You can lookup stock information for any item in the system.

Inventory adjustments can be made for any non-lot items. Just tap on the “Adjust” button

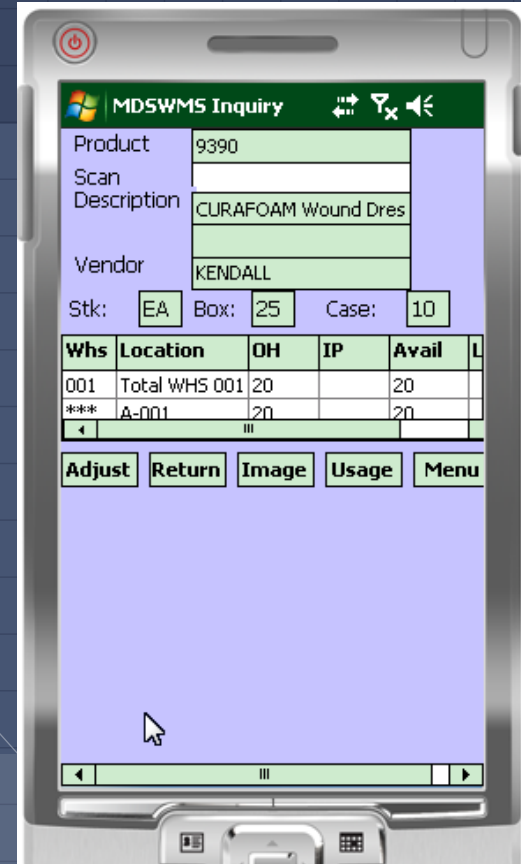

# Inventory Inquiry

Select the location, quantity, and reason code, then tap on the “Update” button

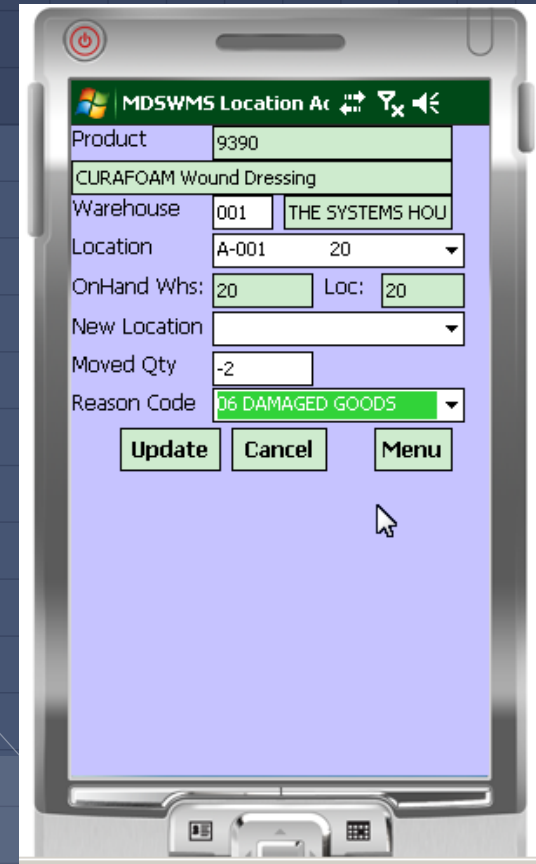

- Product: 9390
- CURAF0AM Wound Dressing
- Warehouse: 001 THE SYSTEMS HOU
- Location: A-001 20
- OnHand Whs: 20 LOC: 20
- New Location: (empty dropdown)
- Moved Qty: -2
- Reason Code: 06 DAMAGED GOODS

At the bottom of the screen, there are three buttons: "Update", "Cancel", and "Menu". A mouse cursor is visible over the "Update" button.